2 CENTS PAY NO MORE!

Chicago Daily Tribune

THE WORLD'S GREATEST NEWSPAPER

FINAL ★★

VOLUME CI.—NO. 6 C [REG. U. S. PAT. OFFICE. COPYRIGHT 1942 BY THE CHICAGO TRIBUNE.] WEDNESDAY, JANUARY 7, 1942.—32 PAGES THIS PAPER CONSISTS OF TWO SECTIONS—SECTION ONE PRICE TWO CENTS IN CHICAGO AND SUBURBS ELSEWHERE THREE CENTS

WE'LL DO WAR JOB: INDUSTRY

Yanks Are Coming, British Press Cries; Hails AEF Pledge

572 NEW TOWNS FALL TO REDS IN FIVE DAY DRIVE

Crimean Push Eases Sevastopol Siege.

(Map on page 8.)

MOSCOW, Jan. 7 [Wednesday] (AP).—A smashing soviet offensive—the broadest in scope yet reported—beat forward today at both the northern and southern extremes of the vast Russian battlefront while a wide sweep of encirclement developed in the sector south of Moscow.

The Russians declared officially that 10,000 Germans had been killed and 572 towns retaken along the front in five days—Jan. 1 to 5—in a continuing counteroffensive.

Two enemy transports and one troop transport were reported sunk by soviet units operating in the Barents sea in the Arctic off Murmansk.

Regain Kerch Peninsula.

This was the position as given in official soviet accounts:

EXTREME SOUTH—The Kerch peninsula in the Crimea, across the strait from the Caucasus, was now wholly cut off by Russian troops which turned northward from Theodosia on the peninsula's Black sea coast and drew a line which reached the Sea of Azov on the peninsula's northern coast.

Detachments from the besieged soviet naval base at Sevastopol, in the southwestern Crimea, simultaneously burst out, smashed a series of German outposts and fortifications and, in coöperation with the soviet Black sea fleet, put under heavy assault German columns seeking to withdraw from the Sevastopol area to go to the aid of the imperiled Nazi forces on the Kerch peninsula.

On Moscow-Kharkov Line.

THE CENTER—The soviet drive continued after the Germans had been routed at Tim, some 40 miles to the east of Kursk, the latter a strategic point on the Moscow-Kharkov railway 280 miles south of the capital.

[The British radio reported that the Russians also had crossed the upper Donetz river. This crossing perhaps was in the region of Kharkov, in the eastern Ukraine.]

The new success beyond Tim again extended the width of a vast thrust apparently converging on the Rzhev-Mozhaisk-Bryarsk-Smolensk quadrangle with Vyazma at its center.

Rzhev is some 140 miles northwest of Moscow; Mozhaisk about 57 miles west; Bryansk 220 miles southwest; Smolensk about the same distance west-southwest.

THE NORTH—300 square miles of soviet territory had been reoccupied on the Leningrad front, along with 30 towns and settlements, and in the past few days "thousands of German officers and men had been annihilated."

Finns Launch Offensive.

HELSINGFORS, Finland, Jan. 6 (AP).—Finnish forces suddenly have launched an attack below the Svir river—admittedly after a long period on the defense during the German retreat farther south—and have captured a number of Russian positions, a communique declared today.

North of Lake Onega, however, the Red army remained on the offensive altho all attacks were repulsed and the Russians suffered heavy losses.

Reds Recapture Gulf Island.

STOCKHOLM, Sweden, Jan. 6 (AP).—A Berlin dispatch to the newspaper Dagens Nyheter tonight said the Russians had recaptured the Island of Hogland, in the Gulf of Finland, from Finnish forces which seized it two weeks ago. The strongly fortified, 11 square mile island is in the middle of the gulf, between Finland and Estonia.

Blast Ships Off Crimea.

BERLIN, Jan. 6 [Official Broadcast Recorded by Associated Press.]—The high command announced today that "soviet forces which had landed at Theodosia, as well as ships off Yevpatoriya, were successfully attacked by fighter and pursuit squadrons. One speedboat was sunk and three transports were damaged."

Yevpatoriya is on the west coast of the Crimea and about 40 miles north of Sevastopol.

Concerning the Moscow front the high command said, "by defensive fire and counterattacks our troops are causing the enemy heavy losses."

NEWS SUMMARY

of The Tribune [And Historical Scrap Book.] Wednesday, January 7, 1942.

WAR SUMMARIES.

For summary of actions on all war fronts see column 7, this page.

WASHINGTON.

U. S. industry says war machine will be built. Page 1.

Congress aims at speed record in voting billions. Page 3.

Report draft drawing for new age group will be public. Page 3.

Roosevelt dedicates nation to defeat of axis, regardless of cost. Page 4.

Auto industry control board works on conversion. Page 9.

FOREIGN.

"The Yanks Are Coming," Britain cries with joy. Page 1.

U. S. navy reveals 20 planes downed on Dec. 7 in Hawaii. Page 5.

LOCAL.

Boy's tongue is frozen to a pole for 20 minutes. Page 1.

Survey shows magnitude of Roosevelt ship program. Page 3.

Violators of tire law face 10 years in prison and $10,000 fine. Page 9.

Saving of $143,000 in three county offices proposed. Page 11.

W-G-N begins new program Thursday in honor of service men. Page 12.

Deaths and obituaries. Page 14.

Bare telephone call of divorcée at poison tryst in café. Page 20.

DOMESTIC.

Clipper plane, caught in New Zealand, flies around world. Page 1.

Legislature may adjourn today; Democrats block Green. Page 2.

Ex-King Carol coming to U. S. to head allies group. Page 3.

SPORTS.

Bruins whip Hawks, 3 to 2; take league lead. Page 21.

CYO crowns its 1942 boxing champions. Page 21.

Illinois turfmen defend wartime racing. Page 21.

Joe Louis ready to give, and keep on giving toward war effort. Page 21.

Boxing commission will decide Spoldi's status today. Page 22.

Northwestern's Graham leads Big Ten scorers. Page 23.

Bradley wins; De Paul and Great Lakes beaten. Page 23.

EDITORIALS.

Men and Weapons; Peace in Finland; The Bridges Barometer; A Job Half Done; The Censor at Work. Page 10.

FEATURES.

The Inquiring Camera Girl. Page 9.

Radio programs. Page 12.

Book news, reviews. Page 15.

Tribune Travelers' Guide. Page 15.

Looking at Hollywood. Page 16.

White Collar Girl. Page 17.

Society. Page 17.

Crossword puzzle. Page 22.

CARTOONS.

Harold Teen, page 14; Little Orphan Annie, page 14; Gasoline Alley, page 19; Winnie Winkle, page 19; Moon Mullins, page 21; Terry and the Pirates, page 22; Smilin' Jack, page 22; Smitty, page 23; Dick Tracy, page 23; The Gumps, page 23.

COMMERCE AND FINANCE.

Mehornay calls for slash in federal nondefense spending. Page 24.

Reports more of consumer income is going into furniture. Page 24.

Drive to shift federal agencies is pressed by midwest groups. Page 25.

Shipyard seized by navy is returned to its owners. Page 25.

Smaller firms seen as due to benefit from war program. Page 25.

OPM extends cuts in use of scarce materials. Page 25.

Want ad index. Page 27.

THE WEATHER

WEDNESDAY, JANUARY 7, 1942.

Sunrise, 7:18 a. m. Sunset, 4:35. Moon rises at 9:57 p. m. Mars, Jupiter, and Saturn are night luminaries.

CHICAGO AND VICINITY: Fair to partly cloudy and colder with unseasonably low temperature prevailing Wednesday; lowest in morning 8 to 10 degrees below zero, rising to near zero in afternoon; wind 14 to 18 miles per hour.

TEMPERATURES IN CHICAGO.

3 a.m...-2	9 a.m..13	3 p.m...13	9 p.m..-1
4 a.m... 0	10 a.m..14	4 p.m...11	10 p.m..-2
5 a.m... 2	11 a.m..15	5 p.m... 6	11 p.m..-3
6 a.m... 4	Noon....15	6 p.m... 3	Midn't..-4
7 a.m... 7	1 p.m.*15	7 p.m...‡1	1 a.m..-5
8 a.m...10	2 p.m..15	8 p.m...-1	2 a.m..-6

*Highest. †Lowest. ‡Unofficial 7 p. m.-2 a. m.

For 24 hours ended 6:30 p. m. Jan. 6: Mean temperature, 6 degrees; normal, 24 degrees; deficiency since Jan. 1, 42 degrees. Precipitation, none; January deficiency, .36 of an inch; total since Jan. 1, .36 of an inch.

[Detailed weather report on page 26.]

Total average net paid circulation DECEMBER, 1941 DAILY *in excess of* 1,000,000 THE CHICAGO TRIBUNE

KEEP HIM STRONG SO HE CAN "KEEP 'EM ROLLING"

[Copyright: 1942: By The Chicago Tribune.]

IT'S SO COLD BOY IS FROZEN DUMB!

Tongue Sticks to a Pole for 20 Minutes.

(Picture on page 7.)

Louis Sabatini, 14 years old, and his sister Elvera, 17 years old, were on their way to their home at 3529 West 66th street last night. They were shivering in the arctic blasts [the weather bureau had just predicted 8 or 10 below zero early today] and as they reached 64th street and St. Louis avenue they began to run.

Near the corner Louis slipped on a bit of ice and fell. He was breathing hard when he went down and his tongue was sticking out. This was unfortunate, because when an iron light pole stopped his skid his tongue came in contact with it.

Tongue Freezes to Pole.

Instantly the tongue froze to the iron. Now a great many people have stuck their tongues to iron in cold weather, and got away with the loss of a little skin. Some have even been able to melt their tongues away by breathing a while on the iron.

But Louis' tongue quickly froze so tightly to the pole that he couldn't jerk it loose even with loss of some skin. As for warming up the metal, that was out of the question.

Calls Police and Firemen.

It was Elvera who saved the boy from possible serious injury. She ran into a house close by and called both the police and fire departments. Policemen Francis Murray and Oliver McCormick arrived soon. With a commandeered bucket of water they thawed the pole and tongue and separated them.

Louis, who had been stuck for 20 minutes, was taken to a hospital and then to his home. Condition, not serious.

Today will be no time to stick tongues out at iron poles. The forecaster does not promise a rise in the mercury to zero until afternoon.

Costa Rica Sends Axis Criminals to United States

SAN JOSE, Costa Rica, Jan. 6 (AP).—The government today announced that axis nationals convicted of war crimes in Costa Rica have been sent to the United States and Canada for internment.

It's a Long Way Around Japs; Best Way Home for Clipper

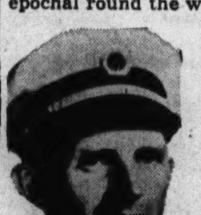

Capt. Robert Ford.

New York, Jan. 6 [Special].—An epochal round the world flight, forced by the Japanese war emergency, was completed here today by the Pacific Clipper of Pan American Airways. The 42½ ton plane settled down at Municipal airport after 22 days of high adventure, grave peril, and hilarious humor.

At least it seems hilarious now to Capt. Robert Ford and his crew of 18. At the same time some of it was as trying as the perils the airmen were called on to brave.

Even its peaceful landing was not without a touch of the bizarre. The control tower officer, who didn't know any Clipper was expected, felt his eyes bulge in their sockets when his radio brought him this announcement:

"Pacific Clipper, inbound from Auckland, N. Z., Capt. Ford reporting, due to arrive Pan American marine terminal seven minutes."

That message summed up an amazing journey that in peacetime would have brought world acclaim. The Clipper, four days out of San Francisco, was at Auckland the day the war started and it was up to Capt. Ford to get the $600,000 ship home as best he could.

On Dec. 15 he was ordered to proceed home by the most practical route. That would mean the route that would dodge the areas infested by German and Japanese sea and air raiders. It also would be the longest.

Travels 31,500 Miles.

Since leaving San Francisco Dec. 2 the big plane has traveled 31,500 miles, following the equator around the world on a route laid out by Pan-American months ago in fear that what has happened would happen. The necessary charts and technicians were aboard. The flight from Auckland started Dec. 16. And so did adventure.

While still in the far east came the most nerve racking incident of all. The Clipper was approaching a port that was under protection of British arms; a port that was not expecting any friendly aircraft.

RAF Fighter on Tail.

As the Clipper swung in for a landing, Capt. Ford saw an RAF fighter plane spiral rapidly aloft and deftly take its position on his tail. Then Ford was forced to listen to this conversation which he couldn't break in on because he didn't know the proper radio frequency for sending.

"What is she?" asked the control officer on the ground.

"I don't know, but she's a big one," replied the fighter pilot, keeping his guns aimed at the Clipper's vitals. "She might be German or might be Japanese. Wait a minute. There's part of an American flag painted on her side."

"That doesn't mean a thing," snapped the ground officer. "Anyone can paint an American flag."

Four More Fighters Arrive.

"You'd better send up some help," said the fighter pilot. A few seconds later Capt. Ford saw four more RAF fighters leap into the air, and in incredibly short time take their places about the Clipper. There was more talk.

"What'll we do?"

"Stay on her tail. If she gets even a little off the normal course for

[Continued on page 7, column 3.]

CHICAGO LABOR VOWS NO DISPUTES HALTING PRODUCTION FOR WAR

Twelve hundred representatives of AFL and CIO unions in the Chicago area met last night in the city council chambers, at the invitation of Mayor Kelly, and adopted resolutions pledging no strikes and no jurisdictional disputes that would delay production for war.

They also announced that they would give every possible assistance to the government, the army, and the navy, with the determination to show the world that "the freest people are the strongest." The mayor, in his capacity as chief defense coordinator for the area, said that labor furnished the soldiers behind the lines and would win the war.

The no strike resolutions were presented by the labor committee of the Office of Civilian Defense, composed of William L. McFetridge, president of the Building Service Employés International union; Victor A. Olander, secretary of the Illinois Federation of Labor; Fullerton Fulton, regional director of the CIO, and Albert E. Glenn, national CIO representative.

LONDON SEES BIG ALLIED DRIVE ON NAZIS THIS YEAR

Germany the Real Foe, Writers Say.

BY LARRY RUE.

[Chicago Tribune Press Service.]

LONDON, Jan. 7 [Wednesday].—The British press and public hailed with delight President Roosevelt's declaration to congress that an AEF would be sent to Britain.

The London Daily Mail this morning says: "At last we can feel we're not alone. 'The Yanks are coming.'"

The other London dailies headlined the news as follows:

Daily Mirror—"The Yanks Are Coming Over Here;"

Daily Express—"AEF Coming to Britain;"

Daily Telegraph—"U. S. to Send Forces to Britain;"

News Chronicle—"Roosevelt's Gigantic Victory Plan;"

Daily Herald—"U. S. to Send Army to Britain;"

Daily Sketch—"The Yanks Are Coming Again."

"Over There" Is Reprinted.

Some of the newspapers republished the chorus of "Over There" and pictures of the first AEF marching past Buckingham palace, while the Daily Express reprinted a photostat extract from its issue of Aug. 16, 1917, headed:

"Old Glory Waves in London—Record Cheers Greet Our Allies from America."

The President's message was regarded as "cinching" the prediction of a vast assault upon Germany this year.

That the "Yanks are coming" was no surprise to Britain was brought out by a Daily Mail reporter who recalled that "for months American technicians have been building and equipping great bases in Northern Ireland" and that preparations for the reception of United States air, naval, and army forces here already are near completion.

Referring to two other bases which Wendell L. Willkie disclosed the United States is building in Scotland, he said their location still is a closely guarded secret, "but it is believed that they are especially equipped for use by big air forces."

Irish Bases Hinted At.

"Little America," as the workers named the Ulster base, altho built "as a reception point for lend-lease aid," also has elaborate facilities for air, naval, and military forces and, according to the Daily Mail, "from it air and sea patrols can guard the seas between Britain and Iceland."

The Daily Sketch suggested "the question will naturally arise in the public mind of the definition of the British Isles and whether it includes bases in southern Ireland."

Accompanying the sense of thankfulness that American troops are coming is the undisguised relief that President Roosevelt took pains to make it clear that the United States has not been diverted to the far east in its design for war. Some of the British were beginning to have an uneasy feeling that there was an element in America desirous to leave Britain to fight out her own battle with Germany while the Americans tackled the Japanese. Now they were reassured.

"Great Enemy Is Germany."

In the Daily Express, the military correspondent, Morley Richards, reemphasized the idea that the great enemy is Germany. Richards pictured Roosevelt's pronouncement as "striking consternation into German hearts" and foreshadowed a vast AEF and BEF one day invading Europe and sweeping into Germany.

The Daily Herald accepted wholeheartedly Mr. Roosevelt's definition of postwar policy and even his description of the anti-axis powers as "united nations," rather than as a grand alliance.

Winning the war will not end America's task, the News Chronicle declared, adding:

"Roosevelt yesterday committed his people not merely to gaining the victory. He undertook for America to help maintain the security of the peace which follows. The logic of the contracting world has, at least, been realized and no sane man will ever speak the word 'isolation' again."

DAY'S HIGH SPOTS OF WAR ON ALL FRONTS OF GLOBE

Here are yesterday's developments on the major fighting fronts:

The United States war department disclosed that a heavy blow had been dealt the Japanese in the army's aerial attack on a flotilla of 36 enemy warships in the Philippines on Monday.

It said that more than one Japanese destroyer was probably sunk, and that other warships appeared to have suffered heavy damage.

The war department previously had announced the sinking of a destroyer, and three direct bomb hits on a battleship in the raid off Davao, on Mindanao Island.

Forts Bombed Four Hours.

It also said that at least seven Japanese planes were hit by antiaircraft fire as 50 enemy aircraft bombed fortifications, including Corregidor Island, in Manila bay, for four hours. It was admitted that enemy pressure was increasing in land operations.

Gloomy news came from Singapore. It was announced that with the Japanese capture of a British airport 190 miles north of the "Gibraltar of the Far East" the enemy was less than an hour's flight from Singapore.

The British acknowledged that the Japanese advance down the Malayan peninsula was continuing, but that its pace had slowed to an average of five miles a day.

7,000 Japs Lost, China Claims.

The Chinese declared 7,000 more Japs have fallen in their offensive to take Changsha, capital of Hunan province. Thirty thousand Japanese casualties already had been claimed in the battle before the city, and another 40,000 men were reported trapped, of whom some were said to have escaped.

The Russians beat forward in an offensive which extended the length of the long battle front. The Reds declared 10,000 Germans were killed and 572 towns retaken in five days.

Burn Nazi Troop Planes.

The London air ministry announced that "a large number" of German troop carrying planes were burned in an eight hour aerial assault on an airport in Sicily. It said the attack wrought chaos among forces seeking to strengthen axis forces in Libya. British forces kept up their pressure on axis positions in Libya as German and Italian planes continued to bomb British air and naval bases on the Island of Malta.

[Details appear on pages 1, 5, and 6.]

OPM Makes It Tougher with Curb on Anti-Freeze

Washington, D. C., Jan. 6 [Special].—In an order affecting millions of motorists, the federal Office of Production Management today forbade the use of alcohol in the manufacture of anti-freeze solutions. An exception is made in cases where the alcohol based anti-freeze will be employed for war uses.

Dress May Cost $100 but It'll Be Tied in Newspaper

Bloomfield, Ind., Jan. 6 [Special].—In recognition of the national paper shortage and wishing to coöperate in the national defense program, Ivan F. Stalcup, proprietor of a ladies' apparel shop here, has announced that hereafter all merchandise sold at his store will be wrapped in newspapers.

ASSERTS ARMS TASK WILL BE CARRIED OUT

Needs Only Supplies and Labor.

Special Features

The Tribune today presents these special features:

1. On the back page a large scale map in full color of the Hawaiian Islands with a historical sketch of the territory. [Tomorrow The Tribune will publish a full page color map of Alaska and the eastern trip of Siberia.]

2. On page 4 the full text of President Roosevelt's address to congress on the state of the Union.

3. On page 8 a full page of pictures and war maps.

Washington, D. C., Jan. 6 [Special].—Promptly and unanimously, American industrial enterprise in all parts of the nation rose up as one man with one voice today to pledge itself with determination to accomplishment of the stupendous task of war production called for by President Roosevelt earlier in the day in his message to congress on the state of the nation.

From builders of ships, planes, tanks, and guns, as well as from producers of all other implements of war and sinews of wartime necessities—raw materials, food, and transportation — came resounding assurances that the job will be done to the best of their ability. Coöperation of labor and availability of necessary tools an raw materials were stressed, however, as essential to success of the program by most industrialists as they enthusiastically accepted the President's challenge and prepared to gear their efforts to an enhanced tempo.

60,000 Planes in 1942.

President Roosevelt, in his message, outlined a war production program which in 1942 calls for 60,000 planes, 45,000 tanks, 20,000 anti-aircraft guns, and 8,000,000 tons of shipping, and, in 1943, 125,000 planes, 75,000 tanks, 35,000 anti-aircraft guns, and 10,000,000 tons of shipping. He expects that this program will call for an expenditure of 56 billion dollars for the next fiscal year.

From the Office of Production Management came a joint statement signed by Director General William S. Knudsen and Associate Director General Sidney Hillman asserting, "We can do it. We will do it," and promising specifically to meet the 1942 goal in ships, planes, tanks, and guns.

"These things we will do together," the OPM heads declared. "They will come from the minds, the hearts, and the hands of 130,000,000 free men, women, and children. Only a free people can achieve such goals."

NAM Pledges Full Aid.

Spokesmen for the National Association of Manufacturers pledged full coöperation, and the Council of American Shipbuilders replied to the President's shipbuilding demands with the assertion that the industry is capable of meeting the goal if it can get the materials and is free from interruption in labor service.

While industrial leaders gathered their strength for the job ahead, the OPM labor division issued an estimate that 15,000,000 workmen will be required to build the ships, planes, tanks, and guns the President wants this year. Out of 40,700,000 nonagricultural employés in the nation there were 5,200,000 engaged in defense production in November, it was said.

Comments of industrial leaders were:

HENRY FORD—"If we can make one tank or one plane we can make thousands of them. All that is necessary in mass production is to get the first unit right. The rest follow very easily and quickly. We can put up as many production lines as the volume requires. The production goals for this year can be achieved and stepping up to greater production in 1943 will be simple."

Material Survey Urged.

GLENN L. MARTIN, president of the Glenn L. Martin company, Baltimore—"It would seem that before the government could determine whether or not they could receive

that number of airplanes it would be necessary to make a survey of material sources."

ALBERT W. HAWKES, president of the Chamber of Commerce of the United States and president of Congoleum-Nairn, Inc., of Kearny, N. J.—"Business accepts the call to patriotic duty. The management of industry and business, coöperating fully with labor and the government, will do everything to the limit of its ability to aid in accomplishing the objectives set forth by the President."

Program Believed Possible.

COL. JOHN H. JOUETT, president of the Aeronautical Chamber of Commerce—"The President of the United States did not demand the impossible. I can say now, with every assurance, that the American aircraft industry, aided by upward of 50 allied industries in the United States, and this includes the automobile industry, will produce the 60,000 airplanes, including the 45,000 combat aircraft, during the calendar year, and the 125,000, including 100,000 combat planes, requested by the President for 1943."

ALVAN MACAULEY, president of the Automobile Manufacturers' association and chairman of its automotive council for war production—"We can certainly do it. The defense work in the main is swinging into production. The make-ready is either all finished or in final stages on many vital items and just ready for large quantity production. I think the public is going to be surprised at the amount of war production that will come out of the automotive industry this year."

Labor Attitude Scored.

WILLIAM S. NEWELL, president of three Maine shipyards—"The shipbuilding business will do its damnedest. We are doing everything we can and are going to do more. But about 75 per cent of labor has got to get a move on and do more than just think of getting pay envelopes. If everybody will coöperate we'll do the job."

ROBERT E. GROSS, president of Lockheed Aircraft—"We accept unqualifiedly President Roosevelt's airplane goal, but we're too busy working at it to talk about it."

HUGH FENWICK, president of Vultee Aircraft—"To help meet President Roosevelt's new request every man and every woman at Vultee will roll their sleeves a little higher and work a little harder, and we will fulfill the part of the production assigned to us."

P. G. JOHNSON, president of Boeing Aircraft company, Seattle—"We know the urgent importance of the job to be done. We will use every conceivable means to build the greatest possible number of planes in the shortest possible time. I believe the men in the factory are attacking their jobs with a spirit that cannot help but bring unprecedented results."

Shipyards Assure Speed.

H. WILLIAM McCURDY, president of Associated Shipbuilders, Seattle—"I can speak for my company, and I am sure for the entire shipbuilding industry in saying that we are prepared to give everything we have toward the nation's war construction program. Nothing is impossible for America—we are at war, and what is necessary will be done."

M. L. FLEISHEL, president of the National Association of Lumber Manufacturers—"The lumber industry is behind the President's program 100 per cent. We are urging everybody to produce all possible for the defense effort. Right now in this territory we are working 80 per cent on defense orders as to pine timber, and our own company is shipping about 90 per cent of its output to the government."

JOHN L. COLLYER, president of the B. F. Goodrich company—"The President's message was a powerful searchlight turned on the long road ahead. Its light and inspiration will guide our united people as they bend to the huge task. The goal has been set, and the time factor stressed. Our united and unselfish efforts will assure the President's forecast of victory."

Aircraft Industry Ready.

EUGENE E. WILSON, president of United Aircraft corporation—"The aircraft industry's declaration of war came a year and a half ago when the President issued his first call for airplanes. We have been rapidly expanding our production ever since that time, and we'll continue to increase our output to whatever limits are necessary."

STERLING MORTON, president of the Illinois Manufacturers association and the Morton Salt company, Chicago—"Experience in the present war has demonstrated beyond all question that success frequently depends on getting there first with the most airplanes. The President's message providing for an abundance of aircraft, tanks, and anti-aircraft guns in my judgment will appeal to American manfacturers and their workmen."

Says Industry Was Waiting.

F. T. MacRAE, vice president of White Motor company, Cleveland—It's a big program, but industry was waiting only to learn how much the government wanted it to produce. There may be a few difficulties, but if the orders keep coming there's no question about industry being able to meet the program."

JOHN W. THOMAS, board chairman of Firestone Tire and Rubber company, Akron, O.—"Our industry was among the first to make drastic readjustments necessary to meet the demands of all-out war. We are already on a wartime basis."

WILLIAM C. DUNN, president of the Ohio Crankshaft company, Cleveland [tanks and aircraft parts]—"We can reach the goal set by the President if we can get the raw materials and tool our shops fast enough to handle the increased production. Every one will have to go along and there must be 100 per cent coöperation between government, management, and labor. With that, there is no reason why the goal cannot be attained. We here will do our part."

RICHARD S. BOUTELLE, general manager of the Fairchild Aircraft corporation, Hagerstown, Md.—"The employés and management of Fairchild are willing and capable of doing any part of the job that is allocated to them."

J. H. KINDELBERGER, president of North American Aviation, Englewood, Cal.—"We are convinced the aviation industry can and will meet the President's order. North American has already scheduled deliveries for 1942 which will meet this firm's share of the total of 45,000 combat planes and 15,000 of other types."

Gun Plant Is Expanding.

DUNCAN W. FRASER, president of American Locomotive [gun carriages, shells, and other arms equipment]—"We have been asked greatly to increase our output and are now adding to our facilities to enable us to meet this request."

WALTER S. TOWER, president of the American Iron and Steel institute—"The present steel making capacity of 88 million tons in this country alone means we can produce 50 per cent more than can be made in Germany, Italy, Japan, and all the conquered countries of Europe put together."

Defiance to Nazis in Norway

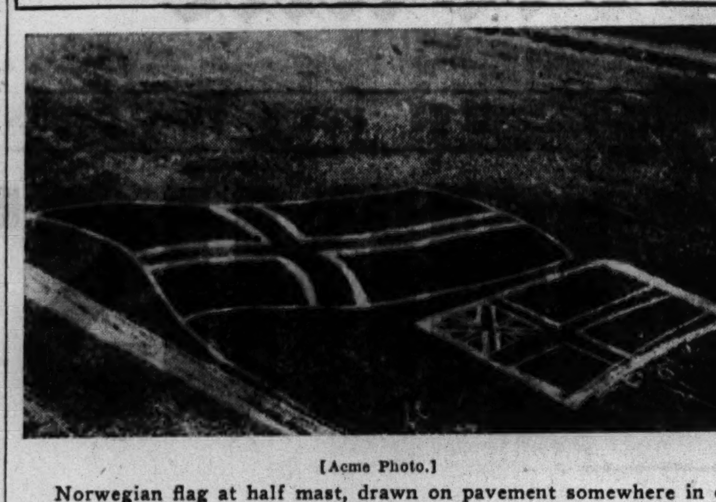

[Acme Photo.]

Norwegian flag at half mast, drawn on pavement somewhere in occupied Norway, with British flag below it, according to British censor approved caption, which said that the first line of the Norwegian anthem, "Yes, We Love This Land of Ours," had been written above the flags.

SENATE GROUP VOTES ON RESTORING RANK TO 'BILLY' MITCHELL

Washington, D. C., Jan. 6 [Special].—The senate committee on military affairs today approved unanimously a bill which would direct the war department to place the name of the late William L. [Billy] Mitchell on its rolls as a brigadier general, the rank he held as commander of the air forces of the American Expeditionary Force of the first World war.

Measures calling for this and other posthumous recognitions for the outspoken advocate of a separate air force, whose insistence that the plane could outfight battleships, had been before the committee for about two years.

Gen. Mitchell was reduced to the rank of colonel after the war, was court-martialed as a result of clashes with his superiors, and escaped a five-year suspension from the army by resigning. He died in 1936.

"At long last," Sen. Alexander Wiley [R., Wis.] said, "it appears that the senate will do honor to Gen. Mitchell, and to itself."

ASK NORTH SHORE GAS USERS: KEEP HEAT DOWN TO 60

Officials of the North Shore Gas company, supplying Winnetka, Glencoe, and towns north to Waukegan, warned their customers last night to watch their heating systems. Alfred C. Winters, vice president, said mechanical difficulties in their plant at Waukegan caused low pressures. If pilot lights of furnace burners go out, he urged the firm's clients to shut off all valves and call for service. He asked all customers to reduce the heat in their homes to 60 degrees as a means of conserving fuel.

Admiral King No Longer Is 'Cincus'; He's 'Cominch'

Washington, D. C., Jan. 6 (AP).—Adm. Ernest J. King no longer is "cincus" in navy parlance. He is "cominch." The historic abbreviation "cincus" stood for commander in chief, United States fleet. The new title stands for simply commander in chief. The navy did not explain the reason for the change.

Daily Maroon Editor Resigns to Join Navy

Richard Philbrick, University of Chicago junior, has resigned his post as editor of the Daily Maroon, the campus newspaper, and has gone into active service in the navy, with a rating of chief petty officer.

ASSEMBLY MAY ADJOURN TODAY; BLOCK PROGRAM

Green's Bills Rejected by Democrats.

BY PERCY WOOD.

[Chicago Tribune Press Service.]

Springfield, Ill., Jan. 6.—Adjournment of the special legislative session, which Gov. Dwight Green called to consider the wartime defense of Illinois, may come tomorrow as the result of stubborn resistance to portions of his program by the Democratic minority. Only two of the five "must" bills on his program have been approved.

First at a caucus and later from their seats on the floor, house Democrats today registered their opposition to the three remaining important bills. If they hold firm on passage roll call tomorrow these measures are doomed to defeat. Their provisions follow:

1. An increase of the state police force from 350 to 1,000 men.

2. The granting to Green of authority to spend a contingent fund of $3,000,000 in the event of catastrophes, epidemics, or disasters.

3. Broad powers of the state health department to establish so-called defense health zones in rural areas of the state, probably near cantonments.

What Session Has Done.

Should adjournment come tomorrow, the major accomplishments of the session will be limited to the doubling of the Illinois reserve militia to a strength of 10,000 officers and men, and the granting of $750,000 to the state council of defense.

Democrats have contended since the opening of the session, and reiterated it today, that these matters are the only bills of a purely defense nature in the governor's 16 million dollar program. They have resisted the health program because it would establish 802 new jobs, and continued in their attitude today even after compromise offers had been made by the Republicans to reduce the $1,700,000 appropriation it carries to $624,000, and cut the jobs down to about 150.

The same opposition was encountered on the police bill despite Gov. Green's suggestion that the increase in the force be limited to the duration of the war, plus an amendment from Rep. Arthur W. Sprague [R., La Grange] cutting the top strength to 700, rather than 1,000 men.

Try to Kill Police Bill.

In fact, the Democrats, under the guidance of Rep. Timothy J. Sullivan of Springfield, tried to kill the police bill by striking its enacting clause. They failed, by a vote of 74 to 57, but the roll call divulged that the Green forces are lacking the 102 votes necessary for the measure's immediate effectiveness.

While several Democrats failed to vote on roll call, only two went with the Republicans. They were Representatives Ed Marvel, Edinburg, and Walter Edwards, Danville.

In the face of the minority opposition, Speaker Elmer J. Schnackenberg started down the calendar, calling each bill in turn, but only one received unanimous approval. By a vote of 133 to nothing the house agreed that $197,000 should be spent to survey the natural resources of the state, including oil, coal, and water.

Tomorrow the speaker is expected to call the health and police bills for passage roll calls, and the expectations are that they will be defeated. In the senate the contingent fund bill is scheduled for action, but the Democratic floor leader, Richard J. Daley of Chicago, said that his side would fight the bill which means it is destined to be shy the 34 passage votes it must have.

The Democratic caucus approved only one bill—a measure which would provide 1 to 20 years in prison for handlers of germ cultures who intend to harm humans or animals.

A bill to punish auto tire thieves by prison sentences of from 1 to 20 years was advanced to second reading in the senate. An appropriation bill was introduced by Everett Peters [R., St. Joseph] for $49,380 to finance supervision of civilian aviation in the state during the war.

Navy Hush Hush Girl

[Acme Photo.]

JANE RUSSELL.

Los Angeles, Cal., Jan. 6 [Special].—Beauty joined the silence campaign of the navy department in the Los Angeles harbor area today as Jane Russell, actress and official "Hush-Hush" girl for the navy, placed the first of new posters for the program.

Miss Russell began posting the posters in the California Shipbuilding yard on Terminal Island.

Features of the cards are the two navy slogans, "A Slip of the Lip May Sink a Ship" and "Serve with Silence."

WILMETTE TAKES 'NO MAN'S LAND' UNDER ITS WING

No Man's Land—that rather famous strip of 22 acres between Wilmette and Kenilworth—no longer is No Man's Land. It is now Wilmette's. By unanimous action of the Wilmette board last night the section, one of the brightest on the north shore, was formally annexed.

For many years No Man's Land was an orphan, sometimes wanted and sometimes unwanted by its neighbor communities. Unincorporated, it had to depend upon both for fire and police protection. Finally, in 1939, Wilmette annexed the section, but the Illinois Supreme court voided it on legal grounds.

Last night's annexation is expected to withstand any judicial test. Under the new arrangement, No Man's Land pays taxes to Wilmette and receives Wilmette police and fire protection. The section boasts 45 residents, a theater, and a number of roadhouses, hamburger stands, and gasoline stations.

Polish Government Sets Up London Maritime Court

LONDON, Jan. 6.—Poland today joined the Netherlands and Norway in establishing a maritime court in London. Lord Chancellor Simon sat with the Polish judges during the ceremony at the Middlesex Guild hall. Count Edward Raczynski, Polish ambassador, said he was confident that when the final victory is won "Poland will be given wide and safe access to the sea, which is necessary for her independence."

Robbed of $1,600 in Fur Coats as He Gets Shave

While Jack Engberg, 2212 Granville avenue, a fur salesman, was being shaved in a barber shop at 1037½ North Ashland avenue yesterday thieves broke into his car parked near by and stole 16 fur coats valued at $1,600.

BOILER EXPLODES; NO ONE HURT.

One of a bank of six boilers exploded last night in the plant of the People's Gas Light and Coke company at 25th and Throop streets. No one was hurt.

Chicago Daily Tribune.
THE WORLD'S GREATEST NEWSPAPER

Vol. CI. Wednesday, Jan. 7. No. 6.

Published daily except Sunday at Tribune Tower, 435 North Michigan avenue, Chicago, Illinois.
The Tribune company, publishers.

MAIL SUBSCRIPTION PRICES:
Mail subscription price in Illinois [outside Chicago], Indiana, Iowa, Michigan, and Wisconsin: Daily Tribune only, $5.00 per year; with Sunday Tribune, $12.50 per year.
Zones 3 and 4 in states other than Illinois, Indiana, Iowa, Michigan, and Wisconsin: Daily Tribune only, $7.50 per year; with Sunday Tribune, $15.00 per year.
Zones 5, 6, 7, and 8, inclusive, Canada and Mexico: Daily Tribune only, $12.00 per year; with Sunday Tribune, $19.50 per year.
Foreign: Daily Tribune only, $25.00 per year; with Sunday Tribune, $42.00 per year.
Entered as second class matter May 14, 1903, at postoffice at Chicago under the act of March 3, 1879.

GENERALS MEET TO REORGANIZE ARMORED UNITS

Fort Knox, Ky., Jan. 6 (AP).—Generals of all armored force divisions met here today in a conference on the new organization of divisions and to discuss general details regarding the most modern fighting units of the United States.

The conference was called by Maj. Gen. Jacob L. Devers, Fort Knox, chief of the armored force. Gen. Devers and Maj. Gen. Charles L. Scott, Fort Knox, commander of the 1st armored corps, led the discussions.

Others attending the sessions include Maj. Gen. Bruce Magruder, Fort Knox, commander of the 1st division; Maj. Gen. George S. Patton, Fort Benning, Ga., commander of the 2d division; Maj. Gen. Alvan C. Gillem Jr., Camp Polk, La., commander of the 3d division; Maj. Gen. Henry W. Baird, Pine Camp, N. Y., commander of the 4th division; Brig. Gen. Jack W. Heard, Fort Knox, commander of the 5th division, and Brig. Gen. Lindsay McD. Sylvester, Fort Meade, Md., commander of the 1st tank group headquarters.

The new organizational plan is intended to increase the fire power and efficiency of the armored divisions.

What would YOU like . . . . from Mrs. Snyder's?

Fudge? Whipped *Cream* Fudge? Creamy, dreamy, melty, *smooth* fudge. Fulla walnuts! Fulla contentment! *Fudge* you'll *never* taste the *like* of *which?* THAT'S the kind of fudge you'll find at Mrs. Snyder's. Ask for *chocolate* flavor. For *maple.* For *both.* *What* eatin'.

WHIPPED CREAM WALNUT FUDGE . . . maple and chocolate flavors. It's DEE-licious!

70c per pound

MRS. SNYDER'S CANDIES
16 shops in Chicagoland . . . Tel. Central 3116

Out-of-towners send orders to 119 N. Wabash Av. CHICAGO

THE STORE FOR MEN
MARSHALL FIELD & COMPANY
Washington and Wabash
Store Hours: 9:30 a.m. to 5:30 p.m.

THE SHOE SHOP FOR YOUNG MEN *presents*

STITCHED BROGUES

$7.95

with these
NEW *features:*

1. Streamlined, stitched uppers with neat patterns
2. Close sole edges with no cumbersome extensions
3. Deep walled lasts, providing great foot freedom

PLUS:

Stout, heavy soles that are flexible . . . plump, durable uppers, finished in brown or black . . . five handsome styles, each at the one moderate price, $7.95. See them!

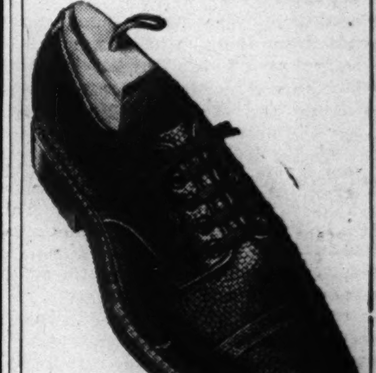

Second Floor, South

THE STORE FOR MEN

[ADVERTISMENT]

Milk Mixture for Stomach Ulcer Pains

A recent medical discovery now being used by doctors and hospitals everywhere has proven unusually successful in the treatment of stomach ulcer pains caused from excess acid. It is a harmless preparation yet so effective that in many cases the pains of stomach ulcer pains disappear almost immediately after it is used. Also recommended for gas pains, indigestion and heartburn due to hyperacidity. Sufferers may now try this at home by obtaining a bottle of Lurin from their druggist. Lurin contains this new discovery in its purest form. Easy to take. Just mix two teaspoonfuls in a half glass of milk. Costs but little. Try a bottle, it must satisfy or money refunded. Lurin for sale by Walgreen, Stineway and drug stores everywhere.

Sinus-Catarrh-Head Colds
TRY THIS TO CLEAN THE NASAL CONGESTION
Flood the nasal passage with SINASIPTEC. Different, it loosens and flushes out the thick, sticky, mucous secretion that often blocks drainage and causes headache pressure. Promotes easy breathing as it cools and soothes hot, irritated, swollen nasal tissue. Money back if first bottle doesn't convince you.
Walgreen DRUG STORES

FALSE TEETH
FIT LIKE NEW! Dentur-Eze, the new cushion plastic, makes loose plates fit comfortably for weeks. *Not a powder—not a paste.* Economical. Thousands of satisfied users. Get a tube of Dentur-Eze today! Handy-size tube 59¢—New large size 98¢
DENTUR-EZE MONEY BACK GUARANTEE
AT STINEWAY, HARTMAN AND OTHER LEADING DRUG STORES

Advertise in The Tribune

Marshall Field & Company

CLOSEOUT

WEDGWOOD discontinues 21 patterns "for the duration"

If your favorite pattern is among those listed here, you'll want to get additional pieces and replacements for your dinner set *NOW* and avoid being disappointed later on.

these patterns reduced

Grapevine on Colonial	*Harvest Moon*
Trentham	*Summer Sky*
Strawberry	*Winter Green*
Directoire	*Pompadour Chintz*
Blue Hampden Court	*Hollyhock*
Black Lugano	*Blue Coquette*
Edme with green edge	*Floral*
Green Bramble	*Blue Torbay*
Borrowdale	*Osier*
Gold-traced Wellesley	*Embossed Laurel*

Double Laurel on Patrician

"Discontinued for the duration"

WEDGWOOD BAS-RELIEF

Fancy and service pieces in dark blue, pale blue, and sage green will be closed out at regular prices. Choose the treasured pieces you want now.

Second Floor, North, Wabash

STEVENS

22.95

Lace trimmed
Black Beauty
the perfect afternoon or after five dress!

You'll love its fragile, helpless look — its magnetic, masculine appeal. Side-draped, it does wonderful things for your figure. In black rayon crepe and Black lace . . . an enchanting combination for afternoon and on — for night on the town. 12 to 20. 22.95

Stephanie Shop—4th Floor
Chas. A. Stevens & Co.
State Street Open 9:45 to 5:45

Special Value

Worth Every Penny of $2.25

Famous-Make Pajamas

$1.69

Beautiful poplin striped pajamas — take to water like a duck — give more than ordinary wear! Cunningly made with sailor collar, Butcher Boy blouse. Rose or Blue. Sizes 12 to 20. Wonderful values.

Mail or Phone While Quantities Last
Lingerie—Third—State
MANDEL BROTHERS

DRASTIC

January Clearance

$175 $199 $250
BRUCEWOOD FUR COATS
$139.50

Sable blended muskrats
Black dyed Persian lamb paws
Sable dyed marmots
Dyed skunk greatcoats

Black dyed Persian lambs
Mink dyed marmots
Fisher blended raccoons
Fox luxury greatcoats

$250 $295 $350
FUR COATS
$199

$350 $395 $450
FUR COATS
$299

The Persians are Hollander featherlite pelts—5th floor

MAURICE L ROTHSCHILD
State at Jackson

SURVEY REVEALS MAGNITUDE OF F. D. R. SHIP TALK

Lack of Carriers Called Allied Weakness.

The magnitude of one phase of the task outlined to the nation yesterday—construction of ocean shipping—is shown by the fact that all the "blue water" shipping in the world today—some 34 million tons of cargo carrying vessels—is not enough to permit the United States and Great Britain to put strong armies into the dual and widely separated battle zones where axis powers now are operating.

In fact, the lack of sea going cargo vessels is the greatest single weakness of the allied nations, independent surveys completed recently by THE TRIBUNE's staff have indicated.

Analysis Is Confirmed.

President Roosevelt's speech, in which he outlined a program for building another 18 million tons of shipping by the end of 1943, confirms this analysis and demonstrates the administration's realization that ships rather than airplanes, guns, or armies themselves probably will be the greatest hurdle between us and victory.

The allies, of course, do not possess all the cargo vessels in the world. Authoritative sources estimated that the allied total of cargo bottoms will not exceed 23 million tons. The rest are controled by axis nations or otherwise immobilized.

Our true needs, as determined after many conferences with American military and naval authorities and studies of the routes we must follow in sending and maintaining expenditionary forces, will amount to 40 million tons of cargo space.

Basis for Estimates.

The estimates on which the 40 million ton figure is based are as follows: To meet the axis at this time it will be necessary for allied forces to fight in Africa and in the far east. Routes to the far east are 10,000 miles in length—due to Japanese control of much of the Pacific. Routes to Africa and Egypt, where our supplies must go at once, are 13,000 miles by sea or 11,000 miles by land and sea.

Military authorities say that at least 3,000,000 men must be poured into the fighting zones of each front to insure victory. Smaller forces would leave the issue in doubt.

It is a military axiom that three-quarters of a ton of shipping is required each month to maintain a soldier away from home supply bases. This tonnage includes food, ammunition, weapons, and replacements, clothing, etc. All this amounts to nine tons of shipping annually for each man.

Over the long supply routes to both our fronts it will not be possible for even the fastest ships to do more than four round trips a year. This means that 2.25 tons of supplies must be constantly at sea for each man in any expeditionary force. An army of 3,000,000 men would therefore need 7,500,000 tons constantly at sea to supply it properly. Two such armies would obviously need 15 million tons.

All allied shipping available today—the 23 million tons mentioned earlier—are engaged in war work. The majority of these ships are carrying raw materials to the British Isles, weapons and ammunition to British armies in Great Britain and in other widely separated sectors, food for Great Britain's population.

Diversion Seems Unlikely.

No matter what new fronts are opened up the shipping between this country and England is not likely to decrease. Therefore it is not believed the 23 million tons now in use can be diverted to other purposes. Transport for the expeditionary armies, it is believed, must come from American shipyards. This 23 million tons plus the 15 million tons needed to keep two armies in the field would total 38 million tons.

These requirements for 38 million tons of shipping allow no extras for war losses, losses written off for wear and tear, delays thru war damages. Nor does it allow for any tonnage to open up supply lines into Russia. These lines do not exist today but are expected to be opened in the early spring to help the Russians continue their pressure on the Nazis.

Allocation of two million tons for all these purposes is expected to be less than that which will be required, but even if the President's program is carried out in full there will be no more available.

Snow for Christmas in Iceland

Mantle of snow covering company street in a camp of American troops serving in Iceland. The snow was part of the heavy fall that helped the soldiers celebrate their Christmas day in traditional fashion. The dome shaped shelters are used by all members of the Iceland base command, according to captions approvd by American censor.

CAROL IS COMING TO U. S. AS HEAD OF ALLIES GROUP

Ex-King to Direct Free Rumania.

New York, Jan. 6 (AP).—Exiled King Carol of Rumania has accepted the leadership of the Free Rumania Committee for the Triumph of Democracy and will visit the United States in its interest within the next two weeks, it was announced today by Leon Fischer, committee chairman.

Ex-King Carol.

Fischer, who visited Carol at his Mexico City retreat about two weeks ago, said Carol notified him of his acceptance by telegram and added that the king would arrive here between Jan. 15 and Jan. 20.

Lupescu May Accompany Him.

Whether Carol would be accompanied by his companion, Mme. Elena Lupescu, and his faithful palace chamberlain, Ernest Urdarianu, Fischer did not say.

That Mme. Lupescu and Urdarianu might accompany the king appeared a strong possibility, however, in view of the fact that both were with him virtually everywhere he went since he fled his palace in Bucharest.

They were with him in his journey from Bucharest to Madrid, in his escape across the Portuguese border to Lisbon, and on his voyage to Bermuda and Havana and his subsequent journey to Mexico City, where he established residence.

Son Is Now King.

The movement of which Carol has accepted leadership, Fischer asserted, was "dedicated to the complete extermination of the present Rumanian government and full coöperation and support of the allies in the unlimited support of democracy as expressed and adopted in the Atlantic charter."

In reaching his decision, said Fischer, King Carol was beset by "more than a distressing problem," in view of the fact his young son Michael was acting head of the kingdom.

Recalling his recent conversation with Carol in Mexico City, Fischer said:

"The hope to frustrate King Carol's leadership, by the present government in Rumania, is to hurry Michael's marriage. Michael's talked of marriage to a German princess is being pushed in the belief that an heir might be born whom the Nazis might proclaim crown prince. However, it has been learned that even should the contemplated marriage be consummated the population is neither ready nor willing to accept Michael or any child born to him as king and ruler."

Ruthenians Riot When Hungarians Take Food

LONDON, Jan. 6 (AP).—Food rioting at Vukovar in Carpathian Ruthenia, now occupied by Hungary, resulted in death or injuries to many persons, it was reported today in Czech circles. Troops were said to have fired into throngs to quell the outbreak which started after Hungarians requisitioned food.

$750 a Week

[Associated Press Wirephoto.]

LINDA DARNELL.

Los Angeles, Cal., Jan. 6 [Special].—From Dallas High school beauty contest winner to Hollywood starlet in three years, such is the career to date of Linda Darnell, 18 year old brunette actress, who today appeared before Superior Judge Emmet H. Wilson for approval of her $750 a week contract with Twentieth Century-Fox studio.

TELLS CONGRESS: READ SPEECH BY COL. M'CORMICK

[Chicago Tribune Press Service.]

Washington, D. C., Jan. 6.—Rep. Jennings Randolph [D., W. Va.], long an advocate of expansion of the country's air forces, today introduced into the congressional record a speech made Jan. 3 by Col. Robert R. McCormick, editor and publisher of THE CHICAGO TRIBUNE, on the superiority of aircraft over ships in modern warfare.

"The speech is an excellent contribution to a problem brought to the front by the President's demand for increased air power in his message on the state of the Union today," Rep. Randolph said. "Every member of congress should read it in order to keep abreast of this major phase of the war."

Six years ago Rep. Randolph moved to have an appropriation for three battleships sticken out of a naval appropriation and the money used for building planes. His campaign was unsuccessful altho he carried his appeal to the White House and to the war and navy departments.

WOMAN ROBBED OF $635 GEMS.

A robber, who displayed a revolver, last night took $12 and jewelry worth $635 from Mrs. Eleanor Kane, at the North Center Storage company, 2937 Lincoln avenue, owned by her husband.

CONGRESS AIMS AT SPEED MARK IN VOTING BILLIONS

Leaders Gasp, but Plan Quick Action.

BY WILLARD EDWARDS.

[Chicago Tribune Press Service.]

Washington, D. C., Jan. 6.—Congress will gear its legislative machinery to the highest speed in history in the next few weeks in order to rush to the White House laws authorizing President Roosevelt's 56 billion dollar war program, appropriating the essential great sums, and taxing the public additional billions to meet part of the cost.

This was the promise of leaders tonight altho some of them were still gasping a little at the magnitude of Mr. Roosevelt's plans for 1942 and 1943. They spoke of the "mountainous cost" involved, but it was clear that under the spur of Mr. Roosevelt's stress upon speed committee hearings and floor sessions will proceed at a pell-mell pace.

Funds Already Flowing.

Even before the President delivered his address, the house naval affairs committee had approved an $845,000,000 authorization to expand facilities for building warships and guns. This fund will not even be included in the President's 56 billion budget to be submitted tomorrow. But the bill probably will be brought up Wednesday and dispatched to the senate with brief debate.

Committee Chairman Carl Vinson [D., Ga.] said the measure would expedite to a considerable degree the nation's two-ocean fleet program and raised to $2,230,000,000 the amount by which this country has expanded its shipway and ordnance production in recent years. The bill provides for $500,000,000 for new shipways, $275,000,000 for equipment and repair facilities, and $70,000,000 for tools and other items needed to produce guns, munitions, and armor.

La Guardia Rebuffed.

The house military affairs committee reported out legislation providing $100,000,000 for the civilian defense program. It rebuffed Defense Director Fiorello La Guardia by stipulating that the funds be administrated by the war department, rejecting a senate bill which would have permitted La Guardia to handle the money. The senate bill had also authorized an unlimited sum.

Committees in both house and senate are expected to act quickly to authorize wartime daylight saving, a measure expected to save 500,000 kilowatts of power a year for military purposes. Chairman Burton K. Wheeler [D., Mont.] of the senate interstate commerce committee, attempted to obtain senate passage today but action was blocked by Sen. Robert A. Taft [R., O.].

The bill would authorize the President to advance or retard the standard time of each zone by a period not more than two hours. Taft objected that congress ought to set the time for all the zones. Majority Leader Alben W. Barkley protested that congress might be called upon to pass bills every month to alter the time but Taft insisted upon his objection to immediate consideration of the measure.

Other Bills Pending.

Other wartime bills to be acted upon soon include a measure, passed by the house and pending in the senate committee, to empower the government to take over all telephone and telegraph facilities; price control legislation which will be taken up by the senate tomorrow, and a host of war appropriation bills.

In commenting upon the President's program, Senate Minority Leader Charles L. McNary [R., Ore.] praised Mr. Roosevelt's speech as "scrappy" but added the warning that "it will cost a mountain of money and each item of expense must be carefully scrutinized."

The hugeness of the plan also impressed Sen. Pat McCarran [D., Nev.], who labeled it "a great ambition."

Expect 20-44 Draft Drawing Will Be Public About March 1

[Chicago Tribune Press Service.]

Washington, D. C., Jan. 6.—It was unofficially reported tonight that the drawing of the numbers which will determine the call into service of some 9,000,000 new men in the 20-44 age group will be held on the same public and spectacular scale as characterized the first draft drawing on Oct. 29, 1940. The probable date of the drawing is on or about next March 1.

The same "goldfish bowl"—in reality a huge glass jar several feet high and two feet in diameter—is expected to be used. The United States government auditorium, with its garish gold leaf and marble, may again be the scene.

Probably 4,000 Numbers.

Upon the number of men registered in any district depends the maximum of blue capsules containing numbers which may be poured into the bowl. In 1940 there were 9,000 capsules and the drawing ran from noon until dawn of the following day. Nearly 17,000,000 males were affected by that first drawing and there should be only about 4,000 capsules in the next drawing.

The reason for the public drawing is that the printing of the numbers in the newspapers affords the simplest means of informing the registrants how they stand in the drawing.

The nine million men affected have been ordered to register Feb. 16, a Monday, in a proclamation issued by President Roosevelt yesterday. The Oct. 16, 1940 [Wednesday], registration was followed by the drawing on Oct. 29, 1940, a Tuesday. If approximately the same length of time elapses between this registration and drawing, the March 1 date may be accepted as close to the proper one.

Alternate Dates for Workers.

Workers in industries connected with the arms and defense program will undoubtedly be permitted to register earlier than Feb. 16, according to Brig. Gen. Lewis B. Hershey, national selective service director.

Again in this case no official order has been issued but it is conceded most likely that such workers may register either on Saturday afternoon, Feb. 14, or on Sunday, Feb. 15. In this manner there would be no interference with production because of the absence of workers on Monday, a workday.

It was estimated that at least 1,300,000 of the nine million registrants on Feb. 16 would be immediately available for military training and field service.

A bill to eliminate some draft deferments for dependents is being studied by the war department for the consideration of congress, it was learned tonight. Army officials said the proposed legislation is designed to release for military service many who have been deferred because they contribute to the support of their parents or a brother or a sister. The legislation would authorize the government to aid in the support of such dependents.

ILLINOIS IS READY

Altho no official word has come from Washington, D. C., Paul G. Armstrong, state draft director, said yesterday he favored the plan to accept registrations of defense workers on the Saturday and Sunday—Feb. 14 and 15—before the official registration day.

The plan, designed to keep industry moving at top speed when the nation's 9,000,000 men from 20 thru 44 years old register for the draft Feb. 16, was announced by Brig. Gen. Lewis B. Hershey, national selective service director, in a radio address Monday night.

No instructions on any phase of the Feb. 16 registration have been received.

If the plan is approved officially, Armstrong said registration booths would be set up in industrial areas thruout the state.

Meanwhile, the state's 361 local draft boards were busy reconsidering the records of deferred registrants and reclassifying the remaining men on their lists to make way for the new registration.

STALIN WAR AIM: MAKE THE NAZIS SUFFER AND PAY!

[Chicago Tribune Press Service.]

LONDON, Jan. 7 [Wednesday].—Premier Josef Stalin's war aims are described by the Daily Mail this morning as surpassing even President Roosevelt's in importance.

The Russian aims, which the Mail regarded as "astonishing," are proclaimed as, first, disarmament of Germany so that she will be incapable of further aggression; second, Germany must endure suffering equal to that of Russia as punishment for its crimes, and, third, the German people must rebuild all that they have destroyed.

No paper ventured to suggest whether this means that Germany after the war is to become sovietized or be allowed any capitalistic or political freedom.

Axis Envoys' Staff in Panama to Leave Today

PANAMA CITY, Panama, Jan. 6.—The staffs of the German, Japanese, and Italian legations here will leave for New Orleans by ship tomorrow, official sources reported today. This will release to the police a considerable number of Japanese, Germans, and Italians who took refuge in the legations. The staffs of Panama's legations in Berlin, Rome, and Tokio will leave their posts at the same time.

Ensign Franklin Promoted to Lieutenancy in Navy

Washington, D. C., Jan. 6 (AP).—Franklin D. Roosevelt Jr. has been promoted from the rank of ensign to that of lieutenant [junior grade], navy officials disclosed today. Roosevelt, a naval reservist, was eligible for promotion last July, a navy source said, and "no favoritism has been shown in advancing him." He is on active duty at an undisclosed place.

NOW SERVING OUR FIRST PRIZE BLUE RIBBON BEEF

No Advance in Prices!

RICKETTS "That Popular Restaurant"

at the Watertower 103 East CHICAGO

BETTER ENGLISH

PUBLIC SPEAKING

VOICE AND DICTION

Increase Your Earning Power

Add to Your Social Prestige

J. MANLEY PHELPS

185 N. Wabash Ave. Central 2620

MANDEL'S MEN'S SHOPS

Cold Weather Value Scoop!

Men's Ski-Pajamas

$2.50 Values $1.69

Thousands of higher priced garments . . . all excellently tailored . . . full cut and long wearing.

• Heavy Knitted Ski-Pajamas

• Regular Pajama Styles Included

If You Can't Come In—Phone State 1500 or Mail Your Order

MANDEL BROTHERS' Men's Pajamas—First—Wabash

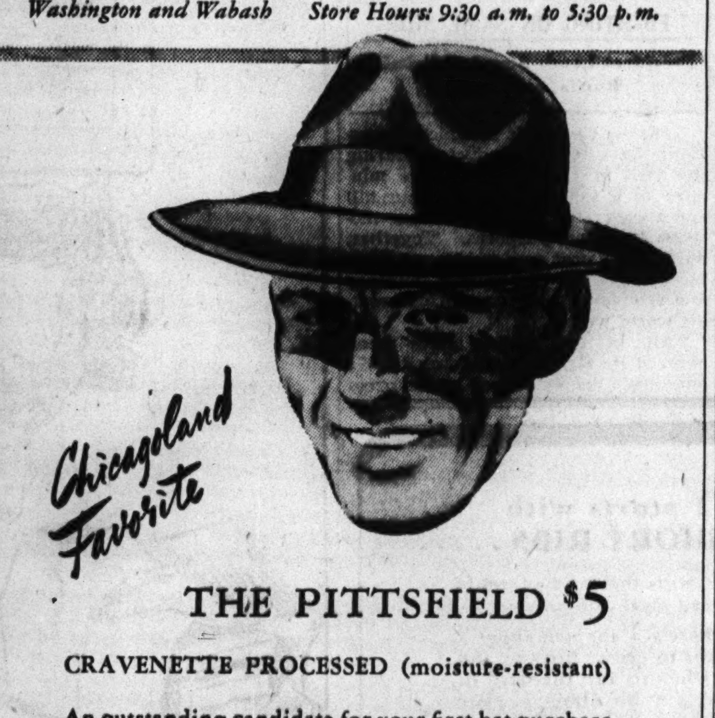

THE STORE FOR MEN

MARSHALL FIELD & COMPANY

Washington and Wabash Store Hours: 9:30 a.m. to 5:30 p.m.

Chicagoland Favorite

THE PITTSFIELD $5

CRAVENETTE PROCESSED (moisture-resistant)

An outstanding candidate for your first hat purchase of '42—and one of our very best sellers! You'll understand its popularity when you see how the smartest style attributes are retained—fairly wide brim, not too low crown—without going to extremes: See how the welt edge is turned under instead of up—an up-to-the-minute accent. Newest colors, including bludusk, brown, gray and covert.

First Floor

THE STORE FOR MEN—MARSHALL FIELD & COMPANY

Shayne's

JANUARY FUR SALE

brings you a spectacular value in

Fine black-dyed RUSSIAN PERSIAN LAMB

$325

Now, more than ever before, QUALITY is your best buy! Here is a value in superb quality Russian Persian Lamb that you'll be gloating over for years! Tightly curled, gleaming, and so expertly styled!

OUR GUARANTEE: We will refund your money if you can find fur coats of equal quality at prices lower than ours.

john t. Shayne

MICHIGAN AVENUE AT RANDOLPH

BRUCEWOOD DOUBLE-ACTION COAT—EXCLUSIVE WITH US

Full leather lining over Lastex action back

BRUCEWOOD DOUBLE ACTION COAT with zip-in leather lining over Lastex action back

$35

Wear them now—wear them in the coldest weather—they're real double-action coats with double-action value

In plain colors, plaids, Harris type tweeds, camel & wools—sizes 12 to 42 —others to $69.50 5th floor

Junior sizes 3rd floor

Maurice L Rothschild State at Jackson

GUARANTEED SATISFACTION

New 1942 BRUCEWOOD SUITS of military gabardine

$25

Perfect to work in—to serve in—to live in—during all the busy days ahead. You'll regard these suits as one of your wisest purchases. And the sturdy military gabardine will give you seasons of usefulness

Navy, black and new pastels —sizes 12 to 20—7th floor

MAURICE L ROTHSCHILD State at Jackson

APPLICATION FOR $7,500-$11,250 ACCIDENT INSURANCE POLICY

AND SUBSCRIPTION TO THE DAILY TRIBUNE

NOTE: For the sum of 25c preliminary term fee, plus 10c a month in advance thereafter, the Chicago Tribune makes available to its Home Delivery Subscribers and members of their families who reside in the same household a $7,500 Travel Accident Insurance Policy. Insurance coverage eventually increases to $11,250 on continuous renewal. Issued by Federal Life Insurance Co., Chicago. NO MEDICAL EXAMINATION. One policy to a person. Issued only to applicants over 10 and under 70 years of age.

Mail this Coupon to the Chicago Tribune. SEND NO MONEY. Accredited representative will call and collect 25c. Official Carrier will collect monthy thereafter for Insurance and Subscription. Insurance will lapse if subscription is stopped.

☐ *I hereby order the Daily Tribune delivered to my home by Carrier six days a week, starting immediately, for which I agree to pay the regular rate.*

☐ *I am a Home Delivery subscriber and agree to continue.*

Do you apply for this $7,500 Travel Accident Policy? ....
(PLEASE PRINT)

Your Name? .... First Name Middle Name Last Name

Address? .... Number Street Apt.? ....

.... City State Phone? ....

Your Age? .... Date of Birth? .... Month Day Year

Are You Blind or Deaf? .... Are You Crippled? ....

Name of Person to Whom Insurance Is to Be Paid in Case of Your Death? (Beneficiary)

.... First Name Middle Name Last Name Relationship ....

Applicant's Signature .... Sign in Own Handwriting

NOTICE: Orders for Home Delivery of the Tribune are acceptable only from persons residing where such service is maintained and are subject to rejection by the Tribune. All applications for insurance are subject to rejection by the Federal Life Insurance Co. Insurance does not become effective until noon the date policy is issued.

Form A2735—2-39

F. D. R. DESCRIBES HIS PLAN FOR CRUSHING AXIS

185,000 Planes, 120,000 Tanks Sought in '43.

BY ARTHUR SEARS HENNING.
[Chicago Tribune Press Service.]

(Picture on page 8.)

Washington, D. C., Jan. 6.—In a fighting, fervent speech that evoked impressive demonstration of the unanimous support of congress, President Roosevelt today dedicated the United States to the defeat of Germany, Italy, and Japan, no matter how long it will take or how much it will cost.

Addressing the senate and house in joint session the President, reporting on the state of the Union, said the war will end only with the "end of militarism in Germany and Italy and Japan."

"Most certainly," he added, "we shall not settle for less."

Vows Huge War Machine.

In utterances of grim determination to create a colossal war machine that will crush the axis in the end and in passages of the message that breathed a deep religious fervor the President summoned the American people to "a hard war, a long war, a bloody war, a costly war."

We shall take the offensive as soon as our resources are mobilized, the President said, keeping the enemy far from our shores and bringing battle to him "on his own home grounds."

So, American armed forces will be sent to the far east, to all the oceans, to the British Isles, to many points in this hemisphere and to bases outside this hemisphere from which the Americans might be attacked.

Bares 56 Billion Plan.

The President bared the gigantic scope of the war undertaking and its stupendous cost. He said the budget which he will submit to congress tomorrow will call for expenditures in the next fiscal year aggregating 56 billion dollars—more than half the income of the American people.

He gave a glimpse of the colossal scale of the national effort required for victory when he said he had ordered the production of the following implements of war in 1942 and 1943:

185,000 airplanes.
120,000 tanks.
55,000 anti-aircraft guns.
18 million tons of merchant ships.

These and similar figures for a multitude of other war materials will give our enemies, the President grimly remarked, "a little idea of just what they accomplished in the attack on Pearl Harbor."

Two Gusts of Laughter.

Only twice was there occasion for a short gust of laughter. The first came when the President referred to "Hitler and his Italian and Japanese chessmen." The second came when he interpolated in his prepared text an observation that the figures on contemplated military production were not military secrets—he hoped that they would become "common knowledge in Germany and Japan."

After members of the senate and house and the cabinet [Secretaries Cordell Hull and Harold L. Ickes being absent] had assembled at 12:30 p. m., the President appeared promptly at 12:33 and spoke until 1:11 p. m. He was garbed in somber black. He usually wears a gray frock coat when he appears before joint sessions.

Mrs. Roosevelt Is Absent.

Members of the Supreme court, who sometimes attend joint sessions by special invitation, were not present. Nor was the President's wife, Mrs. Eleanor Roosevelt, who usually appears. The diplomatic box was crowded with notables.

The President described the organization for total war of the 26 united nations growing out of his conferences with Prime Minister Winston Churchill of Great Britain. No longer will the axis be able to pick out and overwhelm a single nation, he said, for the united nations are girding to strike the enemy wherever the most damage can be done. While the axis militarists started the war "the massed, angered forces of common humanity will finish it."

CHINESE GREET F. D. R. MESSAGE WITH GREAT JOY

CHUNGKING, China, Jan. 7 [Wednesday] (AP).—Chinese listened with joy and amazement early today to President Roosevelt's message to congress and commented: "It's as gratifying as it is staggering."

Chinese pride swelled at his praise of Generalissimo Chiang Kai-shek's armies, and hopes soared that the arsenal of democracy soon would provide the tools China has needed so badly for a knockout blow against her better equipped foe.

Cuba "Plays Up" Speech.

HAVANA, Jan. 6 (AP).—Cuban newspapers spread President Roosevelt's speech today under eight column headlines and commented generally that the armament production he outlined would overwhelm the totalitarian powers.

Fight as Roosevelt Talks and We'll Win, Glass Says

Washington, D. C., Jan. 6 (AP).—President Roosevelt's fighting speeches, in the opinion of Sen. Carter Glass [D., Va.], give the nation's military forces a goal toward which to strive. Commenting on the Presidential address today, the Virginian said: "If we fight as well as he talks, we'll win this war."

VETERINARIAN DIES AFTER FALL.

Nashville, Ill., Jan. 6 [AP].—Dr. Joseph U. Spencer, 64 years old, a veterinarian, died yesterday of a broken neck suffered in a fall at his home here.

SPANISH
FRENCH, GERMAN, ITALIAN, RUSSIAN, SWEDISH, PORTUGUESE, NATIVE TEACHERS
Registration This Week
Group or Private. Day or Eve. Free Trial Lesson.
BERLITZ SCHOOL OF LANGUAGES
30 N. Mich. Ave., at Washington FRA. 4341

Text of President Roosevelt's Message to Congress

Washington, D. C., Jan. 6 (AP).—The text of President Roosevelt's annual message to congress follows:

"In fulfilling my duty to report upon the state of the Union, I am proud to say to you that the spirit of the American people was never higher than it is today—the Union was never more closely knit together—this country was never more deeply determined to face the solemn tasks before it.

"The response of the American people has been instantaneous. It will be sustained until our security is assured.

"Exactly one year ago today I said to this congress: 'When the dictators are ready to make war upon us, they will not wait for an act of war on our part. . . . They—not we—will choose the time and the place and the method of their attack.'

Their Choice of the Time.

"We now know their choice of the time: a peaceful Sunday morning—Dec. 7, 1941.

"We know their choice of the place: an American outpost in the Pacific.

"We know their choice of the method: the method of Hitler himself.

"Japan's scheme of conquest goes back half a century. It was not merely a policy of seeking living room: it was a plan which included the subjugation of all the peoples in the far east and in the islands of the Pacific, and the domination of that ocean by Japanese military and naval control of the western coasts of North, Central, and South America.

AN AMBITIOUS CONSPIRACY

Steps in Japanese Conquest Traced from 1894.

"The development of this ambitious conspiracy was marked by the war against China in 1894; the subsequent occupation of Corea; the war against Russia in 1904; the illegal fortification of the mandated Pacific islands following 1929; the seizure of Manchuria [Manchukuo] in 1931; and the invasion of China in 1937.

"A similar policy of criminal conquest was adopted by Italy. The Fascists first revealed their imperial designs in Libya and Tripoli. In 1935 they seized Abyssinia [Ethiopia]. Their goal was the domination of all North Africa, Egypt, parts of France, and the entire Mediterranean world.

"But the dreams of empire of the Japanese and Fascist leaders were modest in comparison with the Gargantuan aspirations of Hitler and his Nazis.

Aim Described as World Rule.

"Even before they came to power in 1933 their plans for conquest had been drawn. Those plans provided for ultimate domination not of any one section of the world but of the whole earth and all the oceans on it.

"With Hitler's formation of the Berlin-Rome-Tokio alliance all these plans of conquest became a single plan. Under this, in addition to her own schemes of conquest, Japan's rôle was to cut off our supply of weapons of war to Britain, Russia, and China—weapons which increasingly were speeding the day of Hitler's doom.

"The act of Japan at Pearl Harbor was intended to stun us—to terrify us to such an extent that we would divert our industrial and military strength to the Pacific area, or even to our own continental defense.

Plan Branded Failure.

"The plan failed in its purpose. We have not been stunned. We have not been terrified or confused. This reassembling of the 77th congress is proof of that; for the mood of quiet, grim resolution which here prevails, bodes ill for those who conspired and collaborated to murder world peace.

"That mood is stronger than any mere desire for revenge. It expresses the will of the American people to make very certain that the world will never so suffer again.

"Admittedly we have been faced with hard choices. It was bitter, for example, not to be able to relieve the heroic and historic defenders of Wake Island. It was bitter for us not to be able to land a million men and a thousand ships in the Philippine Islands.

Vows Flag Will Fly Again.

"But this adds only to our determination to see to it that the Stars and Stripes will fly again over Wake and Guam; and that the brave people of the Philippines will be rid of Japanese imperialism and will live in freedom, security, and independence.

"Powerful and offensive actions must and will be taken in proper time. The consolidation of the united nations' total war effort against our common enemies is being achieved.

"That is the purpose of conferences which have been held during the past two weeks in Washington, in Moscow, and in Chungking. That is the primary objective of the declaration of solidarity signed in Washington on Jan. 1, 1942, by 26 nations united against the axis powers.

UNITED PURPOSE HAILED

Nation Will Not Shrink from Stand, Congress Told.

"Difficult choices may have to be made in the months to come. We will not shrink from such decisions. We and those united with us will make those decisions with courage and determination.

"Plans have been laid here and in the other capitals for coördinated and coöperative action by all the united nations—military action and economic action. Already we have established unified command of land, sea, and air forces in the southwestern Pacific theater of war.

"There will be a continuation of conferences and consultations among military staffs, so that the plans and operations of each will fit into a general strategy designed to crush the enemy. We shall not fight isolated wars—each nation going its own way. These 26 nations are united—not in spirit and determination alone but in the broad conduct of the war in all its phases.

'Long, Bloody, Costly'

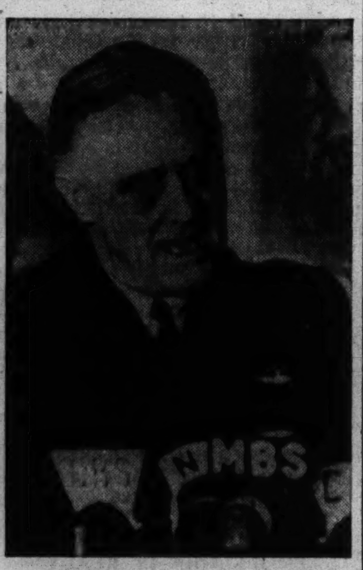

President Roosevelt as he told the new session of congress yesterday that "we must face the fact of a hard war, a long war, a bloody war, a costly war."

Allied Forces Held Superior.

"For the first time since the Japanese and the Fascists and the Nazis started along their blood stained course of conquest they now face the fact that superior forces are assembling against them. Gone forever are the days when the aggressors could attack and destroy their victims one by one without unity of resistance. We of the united nations will so dispose our forces that we can strike at the common enemy wherever the greatest damage can be done.

"The militarists in Berlin and Tokio started this war. But the massed, angered forces of common humanity will finish it.

"A destruction of the material and spiritual centers of civilization—this has been and still is the purpose of Hitler and his Italian and Japanese chessmen. They would wreck the power of the British commonwealth and Russia and China and The Netherlands—and then combine all their forces to achieve their ultimate goal, the conquest of the United States.

A Victory for Freedom.

"They know that victory for us means victory for freedom. They know that victory for us means victory for the institution of democracy—the ideal of the family, the simple principles of common decency and humanity.

"They know that victory for us means victory for religion.

"And they could not tolerate that. The world is too small to provide adequate 'living room' for both Hitler and God. In proof of that, the Nazis have now announced their plan for enforcing their new German, pagan religion thruout the world—the plan by which the holy Bible and the cross of mercy would be displaced by 'Mein Kampf' and the swastika and the naked sword.

"Our own objectives are clear; the objective of smashing the militarism imposed by war lords upon their enslaved peoples—the objective of liberating the subjugated nations—the objective of establishing and securing freedom of speech, freedom of religion, freedom from want, and freedom from fear everywhere in the world.

LASTING PEACE ONE GOAL

Winning War and Calling It a Day Held Not Enough.

"We shall not stop short of these objectives—nor shall we be satisfied to gain them and then call it a day. I know that I speak for the American people—and I have good reason to believe I speak also for all the other peoples who fight with us—when I say that this time we are determined not only to win the war, but also to maintain the security of the peace which will follow.

"But modern methods of warfare make it a task, not only of shooting and fighting, but an even more urgent one of working and producing.

"Victory requires the actual weapons of war and the means of transporting them to a dozen points of combat.

Overwhelming Edge Needed.

"It will not be sufficient for us and the other united nations to produce a slightly superior supply of munitions to that of Germany, Japan, Italy, and the stolen industries in the countries which they have overrun.

"The superiority of the United States in munitions and ships must be overwhelming—so overwhelming that the axis nations can never hope to catch up with it.

"In order to attain this overwhelming superiority the United States must build planes and tanks and guns and ships to the utmost capacity to produce arms not only for our own forces, but also for the armies, navies, and air forces fighting on our side.

Shots Heard 'Round World.

"And our overwhelming superiority of armament must be adequate to put weapons of war at the proper time into the hands of those men in the conquered nations, who stand ready to seize the first opportunity to revolt against their German and Japanese oppressors, and against the traitors in their own ranks, known by the already infamous name of 'quislings.' As we get guns to the patriots in those lands they, too, will fire shots heard 'round the world.

"This production of ours in the United States must be raised far above its present levels, even tho it will mean the dislocation of the lives and occupations of millions of our own people. We must raise our sights all along the production line. Let no man say it cannot be done. It must be done—and we have undertaken to do it.

"I have just sent a letter of directive to the appropriate departments and agencies of our government, ordering that immediate steps be taken:

"1. To increase our production rate of airplanes so rapidly that in this year, 1942, we shall produce 60,000 planes, 10,000 more than the goal set a year and a half ago. This includes 45,000 combat planes—bombers, dive bombers, pursuit planes. The rate of increase will be continued, so that next year, 1943, we shall produce 125,000 airplanes, including 100,000 combat planes.

"2. To increase our production rate of tanks so rapidly that in this year, 1942, we shall produce 45,000 tanks; and to continue that increase so that next year, 1943, we shall produce 75,000 tanks.

"3. To increase our production rate of anti-aircraft guns so rapidly that in this year, 1942, we shall produce 20,000 of them; and to continue that increase so that next year, 1943, we shall produce 35,000 anti-aircraft guns.

"4. To increase our production rate of merchant ships so rapidly that in this year, 1942, we shall build eight million deadweight tons as compared with a 1941 production of 1,100,000. We shall continue that increase so that next year, 1943, we shall build 10 million tons.

"These figures and similar figures for a multitude of other implements of war will give the Japanese and Nazis a little idea of just what they accomplished in the attack on Pearl Harbor.

TASK HARD; TIME SHORT

U. S. Must Turn Every Plant and Every Tool to War.

"Our task is hard—our task is unprecedented—and the time is short. We must strain every existing armament-producing facility to the utmost. We must convert every available plant and tool to war production. That goes all the way from the greatest plants to the smallest—from the huge automobile industry to the village machine shop.

"Production for war is based on men and women—the human hands and brains which collectively we call labor. Our workers stand ready to work long hours; to turn out more in a day's work; to keep the wheels turning and the fires burning 24 hours a day and seven days a week. They realize well that on the speed and efficiency of their work depend the lives of their sons and their brothers on the fighting fronts.

More Civilian Curbs in Store.

"Production for war is based on metals and raw materials steel, copper, rubber, aluminum, zinc, tin. Greater and greater quantities of them will have to be diverted to war purposes. Civilian use of them will have to be cut further and still further—and, in many cases, completely eliminated.

"War costs money. So far, we have hardly even begun to pay for it. We have devoted only 15 per cent of our national income to national defense. As will appear in my budget message tomorrow, our war program for the coming fiscal year will cost 56 billion dollars or, in other words, more than one-half of the estimated annual national income. This means taxes and bonds and bonds and taxes. It means cutting luxuries and other nonessentials. In a word, it means an 'all out' war by individual effort and family effort in a united country.

Lost Time Never Regained.

"Only this all-out scale of production will hasten the ultimate all-out victory. Speed will count. Lost ground can always be regained—lost time never. Speed will save lives; speed will save this nation which is in peril; speed will save our freedom and civilization — and slowness has never been an American characteristic.

"As the United States goes into its full stride, we must always be on guard against misconceptions which will arise naturally or which will be planted among us by our enemies.

"We must guard against complacency. We must not underrate the enemy. He is powerful and cunning—and cruel and ruthless. He will stop at nothing which gives him a chance to kill and to destroy.

Enemy Termed Well Prepared.

"He has trained his people to believe that their highest perfection is achieved by waging war. For many years he has prepared for this very conflict—planning, plotting, training, arming, fighting.

"We have already tasted defeat. We may suffer further setbacks. We must face the fact of a hard war, a long war, a bloody war, a costly war.

"We must, on the other hand, guard against defeatism. That has been one of the chief weapons of Hitler's propaganda machine—used time and again with deadly results. It will not be used successfully on the American people.

Need for Unity Stressed.

"We must guard against divisions among ourselves and among all the other united nations. We must be particularly vigilant against racial discriminations in any of its ugly forms.

"Hitler will try again to breed mistrust and suspicion between one individual and another, one group and another, one race and another, one government and another. He will try to use the same technique of falsehood and rumor mongering with which he divided France from Britain.

"He is trying to do this with us even now. But he will find a unity of will and purpose against him, which will persevere until the destruction of all his black designs upon the freedom and safety of the people of the world.

U. S. TO TAKE OFFENSIVE

Battle to Be Brought to Home Grounds of Enemy.

"We cannot wage this war in a defensive spirit. As our power and our resources are fully mobilized, we shall carry the attack against the enemy—we shall hit him and hit him again wherever and whenever we can reach him.

"We must keep him far from our shores, for we intend to bring this battle to him on his own home grounds.

"American armed forces must be used at any place in all the world where it seems advisable to engage the forces of the enemy. In some cases these operations will be defensive, in order to protect key positions. In other cases, these operations will be offensive, in order to strike at the common enemy, with a view to his complete encirclement and eventual total defeat.

"American armed forces will operate at many points in the far east.

"American armed forces will be on all the oceans—helping to guard the essential communications which are vital to the united nations.

"American land and air and sea forces will take stations in the British Isles—which constitute an essential fortress in this world struggle.

"American armed forces will help to protect this hemisphere—and also bases outside this hemisphere, which could be used for an attack on the Americas.

We Can Take It and Give It.

"If any of our enemies, from Europe or from Asia, attempt long range raids by 'suicide' squadrons of bombing planes, they will do so only in the hope of terrorizing our people and disrupting our morale. Our people are not afraid of that.

"We know that we may have to pay a heavy price for freedom. We will pay this price with a will. Whatever the price, it is a thousand times worth it. No matter what our enemies, in their desperation, may attempt to do to us—we will say, as the people of London have said: 'We can take it.' And what's more, we can give it back—and we will give it back—with compound interest.

"When our enemies challenged our country to stand up and fight, they challenged each and every one of us. And each and every one of us has accepted the challenge—for himself and for the nation.

Wake Stand Termed Inspiring.

There were only some 400 United States marines who in the heroic and historic defense of Wake Island inflicted such great losses on the enemy. Some of those men were killed in action and others are now prisoners of war.

"When the survivors of that great fight are liberated and restored to their homes they will learn that 130 million of their fellow citizens have been inspired to render their own full share of service and sacrifice.

"Our men on the fighting fronts have already proved that Americans today are just as rugged and just as tough as any of the heroes whose exploits we celebrate on the Fourth of July.

The End? Only One Answer.

"Many people ask, 'When will this war end?' There is only one answer to that. It will end just as soon as we make it end, by our combined efforts, our combined strength, our combined determination to fight thru and work thru until the end—the end of militarism in Germany and Italy and Japan. Most certainly we shall not settle for less.

FIGHTING ON SAME SIDE

President Lauds Stand of Britain, Russia, and China.

"That is the spirit in which discussions have been conducted during the visit of the British prime minister to Washington. Mr. Churchill and I understand each other, our motives and our purposes. Together, during the past two weeks, we have faced squarely the major military and economic problems of this greatest world war.

"All in our nation have been cheered by Mr. Churchill's visit. We have been deeply stirred by his great message to us. We wish him a safe return to his home. He is welcome in our midst, now and in days to come.

"We are fighting on the same side with the British people, who fought alone for long, terrible months, and withstood the enemy with fortitude and tenacity and skill.

"We are fighting on the same side with the Russian people who have seen the Nazi hordes swarm up to the very gates of Moscow, and who with almost superhuman will and courage have forced the invaders back into retreat.

"We are fighting on the same side as the brave people of China who for four and a half long years have withstood bombs and starvation and have whipped the invaders time and again in spite of superior Japanese equipment and arms.

"We are fighting on the same side as the indomitable Dutch.

Different Kind of World Sought.

"We are fighting on the same side as all the other governments in exile, whom Hitler and all his armies and all his gestapo have not been able to conquer.

"But we of the united nations are not making all this sacrifice of human effort and human lives to return to the kind of world we have after the last World war.

"We are fighting today for security, for progress, and for peace, not only for ourselves, but for all men, not only for one generation but for all generations. We are fighting to cleanse the world of ancient evils, ancient ills.

Inspired by Faith, Congress Told.

"Our enemies are guided by brutal cynicism, by unholy contempt for the human race. We are inspired by a faith which goes back thru all the years to the first chapter of the book of Genesis: 'God created man in his own image.'

"We on our side are striving to be true to that divine heritage. We are fighting, as our fathers have fought, to uphold the doctrine that all men are equal in the sight of God. Those on the other side are striving to destroy this deep belief and to create a world in their own image—a world of tyranny and cruelty and serfdom.

"That is the conflict that day and night now pervades our lives. No compromise can end that conflict. There never has been—there never can be—successful compromise between good and evil. Only total victory can reward the champions of tolerance, and decency, and freedom, and faith."

PRESIDENT'S SPEECH IS LAUDED BY TWO ILLINOIS SENATORS

Washington, D. C., Jan. 6 [Special.]—Illinois' two senators joined other senators, Republican and Democratic alike, in lauding President Roosevelt's address today. Most of them agreed it was a fighting speech.

"The President's address was expressive of the unity and determination of the American people to win a war thrust upon us," said Sen. Wayland Brooks, [Rep., Ill.]. Sen. Scott Lucas [D., Ill.] said the President's "determination and confidence in an ultimate victory is an inspiration to us all."

Sen. Arthur Vandenberg [Rep., Mich.] saw the address as "a tremendous dedication to victory" which must be won not only with all our resources, but with all the efficiency which can be put to work."

'PAY DAY' LOANS
Copyright 1941 Liberty Loan Corp.
$10 - $15 - $25
LOANED UNTIL PAY-DAY
Take 2-3 months, if you wish. Service in a hurry—no red-tape. Bring employment identification only. Other "Signature Only" and Auto Loans to $300. Free Parking!
CASH WHILE YOU WAIT
LIBERTY LOAN CORP. 203 N. LA SALLE STATE 4900

Buy Defense Bonds with the Savings You Make at
Walzer's 46th JANUARY CLEARANCE of Fine Furs
174 N. Michigan Ave.

This STORY starts with wonderful meaty SHORT RIBS . . . . .
. . . . . and later on it *ends* with the kind of smile folks wear . . . . . *after* a *good* meal . . . . . .
. . . . . but in between there's a chapter about a careful chef who *braises* ribs to crusty browns and *knows* to the very second when to add the dash of *brilliant* sherry . . . . . there's a bit about a plate piled high with steamy fragrant short ribs on a snowy table at HENRICI'S . . . . . .
. . . . . and then it *ends* . . . . . with an *empty* plate
. . . . . and that smile we mentioned . . . . . .
. . . . . on your face!
HENRICI'S
CHICAGO'S MOST FAMOUS RESTAURANT
on Randolph between Clark and Dearborn

CUSTOM-MADE
SLIP COVERS
Cut and Fitted in Your Home

FREE
"Will Snap" FASTENERS
with Every Purchase of Slip Covers for the Duration of This Sale Only!
$13.95 For 2-Pc. Set
Chair . . Only $5.45
Sofa . . Only $8.50
• FRENCH SEAMS
• QUALITY FLORAL CRETONNES
• NEATLY BOX-PLEATED STYLES
• PATTERN DESIGNS SPACED FOR BALANCE
THE SET CONSISTS OF: One chair with 1 cushion, and one davenport with 3 cushions. Tailored in our own workrooms by experts. Wide range of patterns and color combinations.
$1 DOWN
Balance on Our Easy Time Payment Plan
Other 2-Piece Sets Proportionately Low Priced
PHONE VIRGINIA 3000
We will send an estimator to your home with samples and full information. No charge or obligation.
GOLDBLATT BROS
Ten Department Stores

★ LANE BRYANT'S SECOND FLOOR ★
Prove Your Patriotism
BUY DEFENSE BONDS AND STAMPS
For your convenience Defense Stamps are on sale at Lane Bryant

$40
$59.95 to $69.95 Values
Sizes 16 to 52
Lansmoor
January Coat Event
Jet black woolens . . . cannily cut to make them the most beslimming coats you've ever worn . . . Lavished with black Persian lamb, fluffy Kit fox, London dyed squirrel or Sable dyed massarisk . . . to make them coats to be loved and cherished through many winters.
SECOND FLOOR
Lane Bryant
★ 101 N. WABASH AVE. ★

OUCH! MY LEG
Stiff, sore muscles eased fast with powerful OMEGA OIL
Authorities often caution against internal dosing for muscular aches, pains, back-ache. They advise rubbing with Omega Oil—because it's so safe and so quick. It actually penetrates into the skin—helps break up congestion—brings ease and calm fast. 35¢, all drug stores.

STATIC

Reprinted from The Tribune's collection of Gaar Williams cartoons

SECOND SERIES! The second series of 25 selected cartoons from Gaar Williams' "Among the Folks in History" collection is now available. Each printed separately on fine paper, suitable for framing, and gathered in an attractive loose leaf portfolio with a foreword by John T. McCutcheon. Price, 25 cents; by mail, 32 cents. On sale at the Chicago Tribune Public Service Offices, 1 South Dearborn street, and Tribune Tower.

2 JAP WARSHIPS IN FLEET OF 36 BELIEVED SUNK

Army Reports Damage by U. S. Planes.

(Map on page 8.)

Washington, D. C., Jan. 6 (AP).—The army's aerial slash at Japanese naval forces in southern Philippine waters took on the proportions of an important victory today when the war department announced that more than one destroyer was probably sunk and that other vessels appeared to have suffered "extensive damage."

The victory list for the raid had already included a destroyer certainly sunk and three direct hits on a battleship, so today's supplementary report emphasized that a heavy blow had been dealt the Japanese.

The communique disclosed that the target of army bombers near Davao, on Mindanao Island, yesterday was a strong flotilla consisting of 36 vessels —a battleship, 5 cruisers, 6 destroyers, 12 submarines, and 12 transports.

The text of communique No. 48 follows:

"1. Philippine theater: Additional information received relative to the successful attack by American army bombing planes on units of the Japanese navy near Davao indicates that the damage inflicted on enemy vessels was probably greater than was first reported.

"The Japanese fleet consisted of one battleship, five cruisers, six destroyers, 12 submarines, and 12 transports. As previously reported, three direct hits were scored on the battleship and it now seems probable that more than one destroyer was sunk. Numerous hits on other vessels are believed to have caused extensive damage.

Japs Bring in Bogus Money.

"The commanding general, United States army forces in the far east, reports that occupying Japanese troops in Manila are circulating large quantities of paper money in various denominations. These bills are clever imitations in color and texture of Philippine currency, substituting the Japanese government for the commonwealth government. Large amounts of these bills have apparently been issued to Japanese soldiers. The nature of the currency indicates that it was prepared a long time in advance of the invasion and is further proof of the long range preparation of the Japanese for the attack on the Philippines.

"2. There is nothing to report from other areas."

Seven Planes Hit.

The department said in an earlier communique at least seven enemy planes were hit by terrific anti-aircraft fire from the fortifications of Manila bay during four hour air attack.

The text of communique No. 47 said:

"1. Philippine theater: The fortifications of Manila bay, including Corregidor Island and Mariveles, were again heavily bombed by enemy planes yesterday. The bombardment continued for four hours with 50 planes participating. Material damage and casualties were light. At least seven enemy planes were hit by our anti-aircraft fire.

"While ground activity was considerably less than on the previous day, enemy pressure is continuing on all American and Philippine outposts.

"2. There is nothing to report from other areas."

The seven Jap planes listed as "hit" brought to 26 the aircraft put out of action since the enemy concentrated his bombs on Corregidor Island. Fifteen were destroyed.

Japs Claim Plane Downed.

TOKIO, Jan. 6 [Official Broadcast Recorded by Associated Press].—A Domei dispatch from Philippine headquarters today reported United Aircraft still active in that theater of war.

The dispatch said a single Curtiss P-40 fighter plane was shot down by anti-aircraft fire.

The Japanese reported heavy attacks by bombers on Mariveles, on the mainland behind Corregidor, the village of Limay and Balanga on the Bataan peninsula and Subic bay. Ten ships and 146 trucks were declared destroyed in raids since Friday.

Japanese planes blew up and set fire to a United States army barracks, Domei reported. The planes flew from a base in the Philippines.

Fewer Dying in England than in Last Five Years

LONDON, Jan. 6. — There were fewer marriages and deaths in England and Wales in the quarter ending on Sept. 30 than in the same period the previous year, vital statistics records showed today. The death rate was lower than the average for the corresponding quarter over the last five years. The birth rate was 14.1 per 1,000, a slight drop. The death rate was 9.6 per 1,000. Births exceeded deaths by 46,069.

DIES WHILE AT WORK.

Mathew Mizgodzki, 51 years old, 5013 Byron street, died of a heart attack yesterday, while working in the plant of the Professional Manufacturing company, 322 West Monroe street.

Buy Your COAL on Time

Pay Only 10% Down

Take 6 Months to Pay

No carrying charge if paid in 90 days.
Save our trading stamps.

GOLDBLATT BROS

Gas on Stomach
may excite the Heart

Gas trapped in the stomach or gullet may act like a hair-trigger on the heart action. At the first sign of distress smart men and women depend on Bell-ans Tablets to set gas free. No laxative but made of the fastest-acting medicines known for symptomatic relief of gastric hyperacidity. If the FIRST TRIAL doesn't prove Bell-ans better, return bottle to us and receive DOUBLE Money Back. 25c. at all drug stores.

Girls Knit Blankets for Soldiers

Sarah Jean Handel (left) and Golden Estrin with blankets they knitted and gave to the Red Cross. [Acme Photo.]

Four Months' Work

Sarah Jean Handel, 12 years old, 7944 Eberhart avenue, and Golden Estrin, 13, of 7927 Vernon avenue, arrived at Red Cross headquarters yesterday loaded down with two knitted blankets. The girls had spent four months knitting the large colored blocks which formed the heavy blankets. They proudly offered their gifts "for the boys" to the chapter officials. An older, experienced knitter remarked that it often took a group of women a year to finish such a job.

7,000 MORE JAPS FALL IN RETREAT FROM CHANGSHA

Mowed Down While Crossing River.

(Map on page 8.)

CHUNGKING, Jan. 7 [Wednesday] (AP).—The Chinese announced officially today that 7,000 more casualties were inflicted upon remnants of Japanese forces on the Changsha front, but that some of the invaders had broken out of a Chinese trap northeast of the Hunan province capital and were fleeing.

These new losses were declared inflicted yesterday after 30,000 Japanese casualties already had been counted in this Japanese disaster. Besides the dead and wounded, many prisoners were reported taken among what was left of the force of between 70,000 and 100,000 used by the Japanese in their third effort to take Changsha, rich rice and silk center.

The official announcement said the beaten invaders crossed the Laotao river in retreat and that many were mowed down by Chinese troops lying in wait on the stream's north bank.

A Chinese spokesman yesterday said 40,000 Japanese were trapped on the plains between the Laotao and Liuyang rivers, but there was no definite figure today on just how many got away.

Japanese Base Raided.

While the Chinese were pursuing these broken forces, other units of Generalissimo Chiang Kai-shek's army were declared to have raided Japanese positions around Yochow, the invaders' base 100 miles north of Changsha.

In still another raid, Chinese guerrillas were declared to have cut the Hankow railroad upon which the invaders were attempting to get back to Yochow.

[A Reuters dispatch from Chungking reported heavy rain had turned the battlefield north of Changsha into a sea of mud, further hampering Japanese efforts to crack the Chinese ring. Fighting raged at close quarters, with the Japanese beaten back in attempts to cross the two rivers. Dispatches from a Chinese base in eastern Chekiang province said that Chinese troops, after stemming a five day Japanese offensive, had delivered simultaneous counterattacks at Shaohing and Hsiaoshan, along the railway running east from Hangchow to the port of Ningpo.]

Couldn't Move Big Guns.

The Chinese spokesman said the Japanese offensive collapsed largely because they were unable to move heavy armaments across swampy rice fields south of the Milo river, because the Chinese had obstructed every road and were able to concentrate superior artillery fire on the enemy.

Their failure developed, evidently, after they forced a foothold within the city, since the spokesman said the Yale-in-China university at Changsha served temporarily as the Japanese headquarters and was burned by them before they quit it.

Even tho the Japanese were said to be retreating toward Yochow, both Changsha and districts across the Siang river were reported bombed yesterday by Japanese daylight air raiders.

Still farther north, the Chinese said their troops had slain about 700 Japanese in a series of successful counterattacks near the Yangtze river port of Ichang, in western Hupeh province.

NAVY REVEALS 20 PLANES DOWNED BY SHIPS DEC. 7

Heavy Fire at Pearl Harbor Told.

HONOLULU, Jan. 6.—More than 20 Japanese planes were shot down by anti-aircraft fire from Pacific fleet ships in Pearl Harbor during the attack of Dec. 7, the navy press office announced today in its first disclosure of Japanese casualties at the navy's hands.

The navy said claims made by the ships participating in the "terrific barrage" indicated that a dozen additional enemy planes may have been downed.

The navy statement emphasized the high accuracy of the heavy fire opened against the invaders within a few minutes after the first bomb fell on Hickam field. It said every type of ship in Pearl Harbor responded with "amazing rapidity" to the general alarm.

Men Fire with Pistols.

The first enemy torpedo plane went down in the channel near a battleship before the main body of the attacking planes arrived. All of the ships' armament opened fire, many of the men blazing away with rifles and pistols.

"Practically every one of the Japanese torpedo, dive bombing, and horizontal bombing planes shot down owes its fate to the marksmanship of the several fleet ships that were firing simultaneously from different directions," said the report.

"One enemy bomber which crashed and burned in the naval hospital grounds during the second attack wave, about 9 a. m., was struck by shells and machine gun bullets from as many as 14 vessels.

Island a Death Trap.

"The area around Ford Island, on which the naval air station had been the prime enemy objective, became a death trap for the Japanese airmen. At least half a dozen planes plunged into the harbor while attempting to pierce the anti-aircraft defenses of the battleships, cruisers, destroyers, and auxiliaries in this vicinity.

"Enemy aircraft assaulting the outlying destroyer nests encountered an equally hot resistance."

The navy said the destruction over Pearl Harbor indicates that few enemy planes returned to their base, which presumably was an aircraft carrier.

COLONY CLUB
744 N. RUSH ST.
SUP. 7000

DALLAS · FT. WORTH

THREE SERVICES DAILY
TO
St. Louis · Tulsa · Oklahoma City
and Texas

* Convenient departures at 8:50 am, 12:40 pm and 6:45 pm to the Southwest, with daily service to South Texas, Arizona and California. For reservations, phone your Travel Agent or PORtsmouth 7000.

AMERICAN AIRLINES Inc.
ROUTE OF THE FLAGSHIPS

JAPAN'S CAPTURE OF MALAYAN BASE ALARMS BRITAIN

Enemy Success Stirs Talk of Cabinet Shakeup.

(Map on page 8.)

BY LARRY RUE.
[Chicago Tribune Press Service.]

LONDON, Jan. 6.—News of further British withdrawals in northern Malaya, and of the Japanese capture of the Kuantan airport, 190 miles north of Singapore, today revived talk of impending government changes here.

Under the leadership of Sir Leonard Lyle, Conservative members of parliament were reported to be determined to make a parliamentary issue of airfield defense in the house of commons when it assembles.

Lyle and his supporters intend to urge Capt. David Margesson, war secretary, to institute a special investigation to determine whether airfields in the British Isles are adequately protected. Public disquiet on the subject was said to be acute.

Cites Invasion Exercises.

"The official verdict after the recent big scale invasion exercises was that 25 per cent of the airfields attacked would be captured," the Evening Standard said.

Japanese successes in Malaya are attributed to the invaders 'peaceful' attitude toward the population.

"By means of not making themselves objectionable to the Malayan natives, the Japanese are advancing thru the country with a much smaller force than could have been done in China, where the people have been aroused to wage guerrilla warfare," said Frank Owen, editor of the Evening Standard.

One Hour from Singapore.

SINGAPORE, Jan. 6 (AP).—Japanese troops were less than an hour's flight from Singapore tonight after seizing Kuantan airport in northeastern Malaya 190 miles away and penetrating Selangor state in the northwest some 240 miles distant.

The British acknowledged withdrawals in both areas and this vital allied naval base braced itself for expected heavier Japanese air attacks.

In the land fighting the Japanese drives appeared to have lost momentum.

Tigers Infest Jungles.

Jungles and swamps infested with tigers and crocodiles lie between Kuantan and Singapore so that the Japanese advantage there is only in the air. But Kuantan is close enough to Singapore to afford Japanese bombers the protection of fighter escorts.

On the western side of the peninsula the outnumbered British fell back on the lower Perak river front because of a Japanese threat to their left flank—in the Kuala Selangor area.

These Japanese units apparently were part of the detachments which landed along the lower Perak river 60 miles to the north and then worked their way tortuously down the coast along a footpath.

Restrict Japanese Gains.

Frequent British counterattacks were said to have restricted Japanese gains to a five mile daily average during the last two weeks, compared to a previous eight mile daily pace.

The British troops withdrawing from Kuantan in the east headed westward across the mountain ranges separating the two fighting fronts. Official quarters said that Japanese infiltrations inland along this road "interfered" with the withdrawal. Casualties were suffered on both sides.

Missing in Far East

[TRIBUNE Photo.]
MRS. CHARLES W. HEYDA JR.

Chicago relatives of Mr. and Mrs. Charles W. Heyda Jr. are anxiously awaiting word from the couple, who have lived in the Philippine Islands for the last two years. Heyda, 30 years old, of Manitowoc, Wis., a mining engineer, was married in February, 1940, to Miss Catherine M. Hedman, daughter of Mr. and Mrs. Herbert R. Hedman, 115 Fuller lane, Winnetka. Mr. Hedman, head of a firm making check protectors, said yesterday that the Heydas were at Baguio, since fallen to the Japs, when he last heard from them. He said he had indirect word Dec. 27 indicating that they were safe at that time, but has had no direct word in weeks.

C. W. Heyda Jr.

APARTMENT FIRE ROUTS 20.

Twenty persons were driven from their apartments in the building at 706-708 East 65th street early yesterday by a fire which started in the basement. A grocery and several apartments were damaged to the extent of $3,000, Acting Battalion Chief Harry Clingen estimated.

★ Check and Compare! Convince Yourself That Evans is the Greatest Name in Furs . . . Now More Than Ever! ★

SENSATIONAL!
is the word for this January clearance of magnificent
MINK COATS

THE FINEST POSSIBLE INVESTMENT IN SUPERB PELTRIES FOR YOU WHO LOVE STUNNING SMARTNESS THAT WILL ENDURE THROUGH THE YEARS!

	NOW
3 TIPPED MINK COATS Regularly priced $950	$575
6 TIPPED MINK COATS Regularly priced $1050	695
2 NATURAL MINK COATS Regularly priced $1295	795
4 CANADIAN MINK COATS Regularly priced $1495	995
6 NATURAL YUKON MINK Coats, regularly $1995	1295
4 EXQUISITE NATURAL DARK Mink Coats, regularly $2250	1695

We invite Charge and Budget Accounts and guarantee in writing complete satisfaction on any Evans fur you select.

America's Largest Exclusive Furriers
Evans
36 SOUTH STATE STREET

SILVER CANS MAY TAKE PLACE OF TIN IN CANADA

OTTAWA, Ont., Jan. 6 (AP).—Canada may be eating from silver cans before the war is over. Experiments are under way for substituting the precious metal for tin in containers for canned fruits and vegetables.

Heretofore, Canadians had confined their research largely to the use of silver as a base for solder, but experiments for its use in tin cans long have been making headway in the United States.

Both Canada and the United States have a large surplus of silver.

HIGH SCHOOL
FOR ADULTS
Complete in 12 to 15 months. Thorough preparation for college entrance and professional schools. Day, Evening or Home Study. Inquire for Details.
PRE-LEGAL in 9 Mos.
30 W. Washington St. Franklin 0144
ACADEMY FOR ADULTS

CLEARANCE SALE OF
MEN'S SWEATERS
with values up to $8.50
now for only
$3.65

After Christmas we went through our stock and took out all the short lots—all new goods but broken sizes —slipovers or coat styles—all drastically reduced for quick clearance

About 50 leisure or loafer all wool sport jackets included

All sales final—no exchanges, refunds or credits

MAIN FLOOR

MAURICE L ROTHSCHILD
State at Jackson

★ ★ ★

CAN YOU RE-ARRANGE THESE LETTERS TO SPELL THE NAME OF A FAMOUS TRIBUNE COMIC CHARACTER?

No. 6 "WHO'S WHO IN THE COMICS?" Chicago Tribune

NAME______________________________

$5,000 IN CASH PRIZES!

★ THE RULES ★

WHO CAN ENTER? This game is open to everybody—men, women, boys and girls everywhere—excepting employes of the Chicago Tribune and members of their families.

WHAT TO DO? Each week day a picture containing the scrambled name of a Tribune comic character will be published in the Daily Tribune until 45 have appeared. Unscramble the name. Use every letter in the picture. Write or print the name on the line provided. Facsimilies are acceptable. Hold all answers until you have the complete set of 45. **Do not send them in separately.**

WHERE TO SEND? Mail your entry by First Class Mail to "Comics" Chicago Tribune, Post Office Box 1539, Chicago, Illinois. With your entry send a letter, giving your name and address, and telling in 50 words or less which is your favorite comic character and why. Letters will be considered only in the event of ties in naming the comics. Entries must be in the office of the Chicago Tribune by midnight one week after name No. 45 has appeared.

BASIS OF AWARDS: Entries will be judged by a committee appointed by the Chicago Tribune. Entrants agree to accept the judges' decisions as final. Awards will be paid to the persons who send in the nearest correctly solved, complete sets of unscrambled names. Neither handwriting nor elaborateness will count. In case of ties, duplicate awards will be paid.

★ ★ ★

430 BIG CASH PRIZES!

1st Prize	$1,000
2nd Prize	500
3rd Prize	250
2 Prizes—$100.00 each	200
5 Prizes—$ 50.00 each	250
10 Prizes—$ 25.00 each	250
100 Prizes—$ 10.00 each	1,000
310 Prizes—$ 5.00 each	1,550
430 Prizes, Totaling....	$5,000

GET THE NEXT PUZZLE IN TOMORROW'S DAILY TRIBUNE

NOTICE! *If you wish to have the Tribune delivered to your home during this series, notify your Newspaper Carrier or phone the Tribune, Superior 0100.*

Copyright: 1942

Pink on Black for a

Part Print

$16.95

Plain and print mingle together to make a festive dress. Quaint ruching outlines the dancing skirt below a slim, long torso bodice. 12-18.

In black and red, too.

Pin Money Dresses—Fourth—Wabash

MANDEL BROTHERS

Listless? Dull?

Take Beechams Pills Tonight for a Change!

For thorough, pleasant relief from temporary constipation, depend on this purely vegetable compound. No calomel (mercury). Millions of packages sold annually throughout the world. Buy today! Only 10¢—also 25¢ and 50¢ sizes.

BEECHAMS LAXATIVE PILLS

Why thousands of Doctors prescribed

PERTUSSIN FOR BAD COUGHS

(CAUSED BY COLDS)

For years—thousands upon thousands of Doctors have prescribed Pertussin to promptly relieve bronchial, croupy and night coughs due to colds. This is the same effective yet inexpensive Pertussin you can get today from your drugstore.

Pertussin—a famous herbal remedy— is *scientifically* prepared to work internally. It acts *at once.* It not only relieves your coughing spell, but also loosens sticky phlegm and makes it easier to raise.

Pertussin is *safe* and *mighty effective* for both old and young—even small children. Get to-day!

[ADVERTISMENT]

NOW SHE SHOPS "CASH AND CARRY"

Without Painful Backache

Many sufferers relieve nagging backache quickly, once they discover that the real cause of their trouble may be tired kidneys.

The kidneys are Nature's chief way of taking the excess acids and waste out of the blood. They help most people pass about 3 pints a day.

When disorder of kidney function permits poisonous matter to remain in your blood, it may cause nagging backache, rheumatic pains, leg pains, loss of pep and energy, getting up nights, swelling, puffiness under the eyes, headaches and dizziness. Frequent or scanty passages with smarting and burning sometimes shows there is something wrong with your kidneys or bladder.

Don't wait! Ask your druggist for Doan's Pills, used successfully by millions for over 40 years. They give happy relief and will help the 15 miles of kidney tubes flush out poisonous waste from your blood. Get Doan's Pills.

DON'T ITCH

. . . and scratch, when Resinol Ointment is ready to give prompt relief from such torment, externally caused. Its effective time-tested ingredients act quickly and gently to curb further irritation and produce lingering comfort. Resinol Soap is mild and cleansing. For sample, each, write Resinol 22, Baltimore, Md.

RESINOL SOAP and OINTMENT

At All Druggists

MANY NAZI TROOP PLANES BURNED IN RAID: LONDON

Chaos Spread at German Base in Italy.

LONDON, Jan. 7 [Wednesday] (AP).—The air ministry announced today that Sunday night's RAF raid on the Castelvetrano airdrome in western Sicily was a "devastating" eight hour assault which burned "a large number" of German troop carrying planes and wrought chaos among the forces seeking to bolster the Nazi African corps of Gen. Erwin Rommel.

The Italians had acknowledged the raid but claimed it did little damage.

Actually, said the air ministry, the attack struck at the base from which the German air force has been operating in its desperate efforts to relieve the Rommel forces in Africa.

"Junkers troop carriers and bombers were hit on the ground and the RAF pilots then swooped low to machine gun Nazi soldiers ready to fly to Tripoli. Part of the runway was blown up and columns of black smoke rising to 1,000 feet from burning aircraft and gasoline tanks could be seen by our pilots 40 miles away. . . . At the end of the attack our pilots reported conditions over the whole airdrome were chaotic."

Constant Attacks on Malta.

ROME, Jan. 6 [ANDI Agency to Associated Press].—Italian officials said today that axis flyers are carrying out an incessant night and day offensive against British air and naval bases on the island of Malta since "it is from Malta that the British formations set out to attack axis shipping crossing the Mediterranean."

Pressure on Axis Positions.

CAIRO, Egypt, Jan. 6 (AP).—More axis prisoners flowed back to British prison camps as the imperial forces in Libya kept up their pressure both in the forward part of their westward push and in the mopping up of axis resistance centers far to the rear, British headquarters stated today.

Another blow to the remaining main forces of the Germans and Italians in the Agedabia area, about 90 miles south of Bengazi, was indicated by the communique.

"Our mobile columns and air forces again were active in the Agedabia area where concentrations of enemy mechanical transport were successfully engaged," it said.

Raid Axis Communications.

British sources said the patrols operating west of the Agedabia area so far were only raiding the axis lines of communications with Tripolitania and were not strong enough to face the enemy's main forces. Thus, they said, they have been unable to close the coastal highway and cut off the axis' supplies.

[*Weather conditions in the Agedabia sector have been "absolutely frightful" in recent days, a British military spokesman in London said.*]

Evidently determined to clear the rear of isolated axis holdout garrisons and release British forces for a further westward push, the royal air force was said to have continued intensive attacks on the Halfaya garrison.

Raid U-Boat Base Again.

Enemy strength there and at Sollum are estimated as about equal to that of Bardia, the frontier post which fell last Friday, and from which the British so far have taken 7,892 prisoners, including 1,804 Germans.

An RAF raid on the German submarine base at Salamis, Greek port west of Athens, was reported by the RAF middle east command for the second successive day.

The Greek peninsula is directly across a narrow neck of the Mediterranean from the hump of Libya and, therefore, in a strategic position for German U-boats menacing British ships supplying the armies pushing westward in North Africa.

URGES ATTACK ON JAPANESE NORTH OF DUTCH INDIES

SYDNEY, Australia, Jan. 6 (AP).—Dr. H. J. Van Mook, lieutenant governor general of the Netherlands East Indies, arriving here tonight for conferences with Prime Minister John Curtin, said he brought secret proposals intended to insure that a counterattack against the Japanese be launched from a point as far north as possible. He did not elaborate, but it was presumed he meant that he and Curtin would exert all possible effort to keep the battle theaters from moving closer to Australia or the East Indies.

Dutch Officials Pleased.

BATAVIA, Netherlands East Indies, Jan. 6 (AP).—Selection of the Netherlands East Indies as headquarters for Gen. Sir Archibald P. Wavell's supreme command in the southwest Pacific today was welcomed by Dutch officials, who for weeks have been stressing the vital position of the islands in the war against Japan.

Made especially timely by the Dutch fleet's simultaneous acknowledgment of the loss of its second submarine, the announcement as issued by the news agency Aneta did not specify the location of Wavell's headquarters.

But the official Batavia radio said that "definite and gratifying announcements have reached us that Java has been chosen the seat of the unified command." Java is the site of Batavia, capital of the Netherlands East Indies, and the naval base Surabaya.

SKULL FRACTURED BY STREET CAR.

Adam Anchowski, 54 years old, 2463 West 45th street, suffered a skull fracture last night when he was struck by a street car in Western avenue near Warren avenue.

LOANS on Diamonds—Watches—Jewelry

Courteous and Refined Service

ILLINOIS STATE PAWNERS ASSOCIATION LTD.

140 N. Dearborn 2nd Fl.

Friend of the Yanks

[*The Friend of the Yanks department will attempt to answer draft and military service questions, both in the daily columns and personally if stamped, self-addressed envelopes are sent with the query.*]

BY CLAY GOWRAN.

The work of Cook county's 180 local selective service boards, now busy preparing for the registration of additional thousands of men, is being hampered by hundreds of inquiries from young men who apparently do not understand the function of the draft boards.

Officials of various boards report that young men by the dozens come to the board offices wanting to know how to enlist in the army, navy, or marines; asking how to get into the air corps; seeking guidance as to how to join the coast guard. Many such applicants believe that they can volunteer at the draft board office for service in the fighting forces.

Their Only Duty.

The draft boards confine their activities to just what their name implies—registering, classifying, and selecting men for army service only under the selective service act. They have no other connection with the army than this, and they have absolutely no connection at all with the navy, marine corps, or coast guard.

For young men interested in joining one of the various branches of the armed forces, the following directory will help:

Army—Apply at recruiting office at 460 South State street.

Navy—Apply at room 703, United States courthouse, 219 South Clark street.

Also at U. S. Courthouse.

Marine corps—Apply at room 706, United States courthouse.

Coast guard—Apply at room 852, United States courthouse.

Army aviation cadets—Apply to permanent army aviation cadet examining board, room 283, United States courthouse.

Naval aviation cadets—Apply to naval flight selection board, 141 West Jackson boulevard.

QUESTIONS

H. A. V. Jr. asks: About seven years ago I had a severe stomach ulcer. Since then I have followed a careful diet, altho I have been subject to frequent attacks of indigestion. Is the army draft examination of such a nature as to check on the possibility of a recurrence of this ulcer, and is there any set army policy with regard to men who have had ulcers?

Answer: When you go to the army examination station tell the examining physician about your previous condition. He will undoubtedly make arrangements to have your stomach X-rayed in order to determine whether you are physically fit for army duty.

Mrs. C. F. writes: My son is at Camp Wallace, Tex., and I received mail from him regularly up to a while ago. But now I haven't heard from him in weeks. Would my letters be forwarded to him if he were transferred?

Answer: Yes, your letters would be sent on to him if he has been transferred. And if he had been taken ill or had suffered an accident you would have been notified, so this is not the case. You might write to the commanding officer of the camp, asking him for advice.

W. M. D. asks: How much government insurance can a man in the army carry?

Answer: No person may carry a combined amount of National Service life insurance and United States government life insurance in excess of $10,000 at one time.

Birthday Smile

[Wide World Photo.]

Gen. Erwin Rommel, German commander in the Libyan desert, as he looked on his recent 50th birthday, according to caption passed by the German censor.

STORM TROOPERS REPORTED LOSING POWER IN REICH

BERNE, Switzerland, Jan. 6 (AP).—Reliable information arriving from Germany today indicated Adolf Hitler's brown shirted Storm Troopers no longer play an important rôle in the Nazi party and may soon cease to function altogether.

The organization, called the S. A. [Sturm Abteilung] has borne the brunt of the party's heavy work since early days. It was said to be slipping since shortly after the campaign against Russia began.

The first indication came when the organization's newspaper, Die S. A., ceased publication in August with no official explanation. Next came an order calling many S. A. men to the regular army instead of assigning them Storm Troopers' duties. The most recent move was an unexplained order forbidding S. A. men to hold meetings. A neutral observer from Berlin said the reason was the fact that some Storm Troop meetings had turned into forums for criticizing the conduct of the Russian campaign.

2 FINNISH SHIPS CONFISCATED BY NAZI PRIZE COURT

New York, Jan. 6 (AP).—Altho Germany and Finland are fighting the same foe, Nazi prize courts are continuing to order confiscation of Finnish ships seized for carrying contraband prior to Finland's reëntry into the war against Russia, marine sources said today.

They said the Hamburg prize court recently ordered confiscation of the Finnish freighters Vienti, 1,715 tons, and Balmung, 1,481 tons.

Embattled little Finland's merchant marine is rapidly vanishing. More than 50 ships have been sunk and 25 have been captured or seized by Britain, the United States, Cuba, Mexico, and Germany.

ASSERTS GERMAN ARMY MAY GRAB FRENCH N. AFRICA

VICHY, France, Jan. 6 (AP).—German troops may seize French North Africa unless Marshal Petain's government quits its alleged flirting with the United States and swings closer to the reich, the Nazi controled Paris newspaper Nouveaux Temps said tonight.

This sensational article, signed by Jean Luchaire, also warned that Germany might take territorial moves in France which would forever partition the country.

As one of the ways in which Germany might be "led" into Africa, Luchaire raised the possibility of a "desperate adventure against Germany" by the French in Africa themselves under a plan which he attributed to the United States.

Claims 5 Nazi Officers Slain.

LONDON, Jan. 6 (AP).—The "Free French" radio at Brazzaville, French Equatorial Africa, today reported that five German officers were killed in Paris and 14 seriously wounded by a delayed action bomb in the Salle Wagram, a concert hall in the Etoile district. Another German officer was reported killed and three wounded in an attack by a crowd at Dijon in occupied France.

FINN MINISTERS GO TO SWEDEN; PEACE RUMORED

STOCKHOLM, Sweden, Jan. 6 (AP).—Several Finnish ministers, including Finland's former minister to Moscow, who was chief of his nation's delegation at the peace conference ending the 1939-'40 winter war with Russia, have visited Stockholm in the last few weeks and some have been seen here in the last several days. Their visits have given rise to rumors that Finland was seeking a new peace with Russia.

Considerable significance was attached to the presence here of Juhu Paasikivi, who headed the Finnish delegation to the Moscow peace conference of March, 1940.

There have been recurring rumors here that Finnish military aides several weeks ago advised their commander, Baron Karl Gustav Mannerheim, to refrain from further advances into soviet territory.

WASHINGTON

7 Flights daily

4¼ hrs. Only $36

Most frequent service by any airline

UNITED AIR LINES

23 E. Monroe St., Palmer House, Stevens Hotel Lobby
Call POR-8800 or travel agents, hotels

THE PERFECT PAIR!

FOR THROAT COMFORT

MOTHERS! Check children's throats daily with amazing new Listerine Throat Light that actually bends light rays to illuminate throat surfaces . . . Full details at any drug counter.

What This War Means to

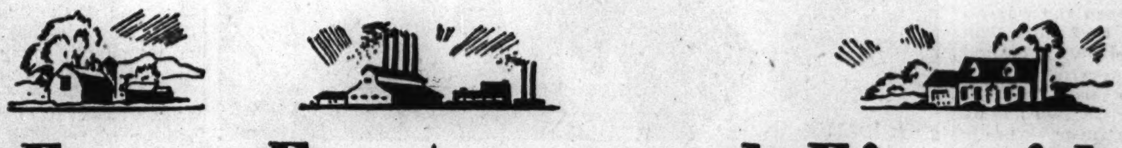

Farm, Factory and Fireside

A FULL DISCUSSION OF THE TASKS AND PROBLEMS OF THE HOME FRONT IS THE BASIS OF THE NEW YORK SUN'S "VOICE OF BUSINESS"

OUT TODAY

In this edition will be found a complete presentation by experts of what we face in the matter of work, wages, taxes, prices, savings and sacrifices. The questions are put—the answers are given by contributors such as:

Fred I. Kent — Roswell Magill
Merle Thorpe — David Lawrence
Benjamin M. Anderson — Neil Carothers
Melvin T. Copeland

In addition to the special, exclusive articles by these authorities, there will be writings on the particular major industries and the edition will be illustrated by more than fifty photographs and charts.

Use convenient order form below to get your copy of The New York Sun's 1942 "Voice of Business" edition.

The Sun NEW YORK

FILL OUT AND MAIL

THE NEW YORK SUN, DEPT. V.,
280 BROADWAY, NEW YORK, N. Y.

For the 10 cents inclosed, to cover cost of postage, wrapping and handling, please send a copy of The New York Sun of Wednesday, January 7, containing the 1942 "VOICE OF BUSINESS" section to this address:

NAME__________

STREET & NO.__________

CITY__________ STATE__________

(This offer not good for addresses in Greater New York City, Jersey City, Hoboken, Bayonne or Newark.)

CT

MAP 104 ZONES IN CITY FOR AIR RAID DEFENSE

10 to 20 Blocks in Each One; 6 Division Chiefs.

Division of Chicago into six divisions comprising 104 zones to guard against sabotage and prepare for possible air raids was announced yesterday by Mayor Kelly, chairman of the Chicago Commission on National Defense.

The six divisions, each headed by a chief, coincide with the boundaries of the six supervising police districts of the city, so that the whole defense plan is centered around the police communication system, teletype, and individual direct telephone system.

Headquarters for each division chief will be set up as close as possible to the supervising police captain's headquarters in each divisional area. The division chief and his staff will transmit all orders of the coordinator [Mayor Kelly] to the zone captains under their jurisdiction and supervise their execution.

Further Subdivision.

Each division, in turn, will be divided into districts made up of several zones and headed by a district commander.

The district commander will establish headquarters in a police precinct station which will act as a clearing house for all emergency orders.

The 104 zones will be composed of between 10 and 20 city blocks, depending on density of population. A zone captain will be appointed for each 10 blocks.

The blocks, too, will have their own organizations. Block organizers are being assigned to record the names, addresses, and telephone numbers of every family in their block. Residents in each block will elect their own captains.

Duties of Block Captains.

It will be the block captain's duty to enroll volunteers for air raid wardens, auxiliary police and firemen, drivers' corps, and messengers. He will appoint inspectors whose duty it will be to inspect streets, alleys, and buildings, watch public utilities facilities, and be on the alert for suspicious bundles or objects.

The loop has been set up as a separate unit for protection, under leadership of Earl Schultz, property manager of the Commonwealth Edison company. All buildings will be organized for defense in case of an emergency.

Mayor Kelly said each of the six divisions would be equipped to operate without any contact with the rest of the city in case it should be isolated. Each will have a coördinated police, fire, health, and public works center.

Originators of Scheme.

The defense system was organized by Walter Roy and William Collins of the Chicago park district.

The mayor also announced appointment of Thomas E. Wilson, head of the meat packing company bearing his name, as executive assistant of the metropolitan Office of Civilian Defense in charge of fats. Wilson will work out a program whereby housewives will save fats to sell to their butcher, who will resell the product to dealers.

MOVE TO UNIFY ILLINOIS POLICE RADIO SYSTEMS

Plans to unify and improve radio communication between police agencies in Illinois will be discussed at 2:30 p. m. today at a meeting in the Racquet club, 1361 North Dearborn street, called by Col. Thomas R. Gowenlock, coördinator of law enforcement agencies of the Illinois State Council of Defense. The meeting will be attended by officers of the Illinois Association of Police Communication, representing the state police, county highway police, and Chicago police. They will consider plans to link Illinois police radio facilities with those of other states as a part of a nation-wide defense network.

Postage Rate Fixed for Mail to Troops Outside of U. S.

Washington, D. C., Jan. 6 [Special]. —Postage rates were established today for letters and parcels addressed to members of the armed forces outside of the continental United States. Under this order, air mail may be addressed to soldiers and sailors anywhere upon payment of a rate of six cents, per half ounce. Parcel post rates will be computed only on the distance from the point of mailing to the port of embarkation.

FIRE ROUTES THREE FAMILIES.

Fire blamed on defective wiring routed three families from the three flat building at 3424 Monroe street yesterday and caused damage estimated at $1,000.

Freezes His Tongue

(Story on page 1.)

[TRIBUNE Photo.]

Louis Sabatini beside lamp post upon which his tongue froze in last night's frigid weather, with his sister, Elvera, who called police and firemen to rescue the boy from his predicament.

REPORT 300 DIE DAILY OF TYPHUS IN POLISH GHETTO

STOCKHOLM, Sweden, Jan. 6.—Three hundred people are reported to be dying daily of spotted typhus in Warsaw's ghettos, one of the worst centers of the epidemic raging thruout Poland.

The first intimation of the epidemic came in the decree of the German commissar for Ostland, dated Dec. 7, prohibiting public meetings. On Dec. 17 the existence of typhus in Poland proper was indicated by a special meeting in Warsaw of the Polish relief committee.

At this meeting measures to combat the epidemic were discussed. The breeding centers of these epidemics are said to be mainly prisoner camps and the ghettos, where between 400,000 and 500,000 Jews are concentrated in conditions of indescribable horrors. The Germans have refused to vaccinate the Jews against typhus. The dead simply are put into the street, where they are collected by the police.

MUNICIPAL COURT WILL PROBE BAIL BOND CONDITIONS

A committee of Municipal court judges, headed by Judge Matthew D. Hartigan, will investigate bail bond conditions in the court as part of a state-wide inquiry initiated by Paul F. Jones, state insurance director.

Jones said many persons are violating the state bond law by operating as professional bondsmen without licenses, and charging excessive rates. He appealed to Chief Justice Edward S. Scheffler of the Municipal court, who named an investigating committee including, in addition to Judge Hartigan, Judges Oscar S. Caplan, Joseph H. McGarry, Thomas A. Green, and Harold P. O'Connell.

"I expect to call the committee together in a day or two," said Judge Hartigan. "If the situation needs cleaning up, it certainly will be cleaned up."

COUNCIL GROUP TO DISCUSS CAR PARKING TODAY

Ald. George D. Kells [28th] said yesterday that the city council's traffic committee, of which he is chairman, will meet today to discuss regulations for automobile parking, with special attention to the necessities of civilian defense. Later, Ald. Kells said, his committee and the council transportation committee will hold a joint meeting, as suggested by Mayor Kelly, to seek collaboration on a general plan for local traffic control. At this second meeting, it was indicated, the staggering of work hours will be talked over.

Navy, Coast Guard, Marine Personnel on 7 Day Week

Washington, Jan. 6 (AP).—The navy today ordered full operation seven days a week in all bureaus, boards, and offices of the navy department, as well as headquarters of the marine corps and coast guard.

7 COURSE DINNER $2
with Whole
BABY LOBSTER
A Night in a Madhouse plus
Sans-Souci Dancers—Mildred & Maurice
Northwest Mounties—Coralie & Kay
18 Dancing Girls—9 Acts—40 People
COLOSIMO'S
2126 South Wabash

LONG WAY HOME FOR CLIPPER IS SAFE FROM JAPS

RAF Flyers Cause Some Tense Moments.

[Continued from first page.]

landing shoot her down!"

Ford took a final glance at those ominous RAF eagles, their guns full on him, then he began landing his $600,000 charge.

"We were very careful to approach conservatively," he said today.

A second brush with the British was not so grim, but it was trying at the time, even tho the Britishers and Americans later got a good "larf" out of it. It was all a matter of pronunciation: British vs. American.

The Clipper was losing much time because of formalities. All papers, they were told, would have to be routed thru Ginger Clark. The confused Americans were running in circles trying to find Mr. Clark, who by this time was anything but popular with them. They were ready to give him a piece of their mind, no matter how high an official he might be, when they found out about him.

Ginger Clark seemed to be the British way of pronouncing "junior clerk."

Some Explaining to Do.

Then there is the case of Radio Officer John D. Poindexter, who is going to have a lot of explaining to do to the little woman when he gets back home to Alameda, Cal.

On the afternoon of Dec. 2 he decided to fly with the Clipper to Los Angeles to test some new radio apparatus, intending to come back on the next plane that afternoon. He even phoned the little woman to keep supper hot.

At Los Angeles the regular officer was stricken ill and Poindexter had to make the trip in his stead. When war started he was permitted to radio only three words to her: "Okay love. John." For the last 22 days this message has reached the little woman from the most outlandish ports of the southern seas.

"I didn't know what she might think," Poindexter said. "It was holiday season, and all, you know."

Route Kept Secret.

Pan-American authorities were willing to name only a few of the ports the Clipper touched on her history making journey. It is known, however, that at New Caledonia Capt. Ford picked up a spare engine to use for extra parts, slinging it in the compartment generally used by passengers.

Wear on the engines, four Wright twin row Cyclone radial cooled power plants of 1,550 horse power, was unusually great because gasoline of all grades had to be used on the emergency flight. A good guess as to the ship's route from Auckland probably would be:

Noumea, New Caledonia; Townsville, Australia; Batavia, Netherlands East Indies; Colombo, Ceylon; Karachi, India; the Bahrein islands in the Persian gulf; Khartoum, Anglo-Egyptian Sudan; Mombas, Kenya colony; Douala, French Equatorial Africa; Natal, Brazil; Port of Spain, Trinidad, and New York.

This would mean that the big ship crossed the Netherlands Indies at a time when no one knew how many hostile air and seacraft were in the area.

But if Capt. Ford and his men heaved a sigh of relief when New York loomed before them, they heaved it too soon.

Because of field regulations, no Clipper may land until after sunrise, and the startled control tower officer so informed Capt. Ford when he found his voice. So it was that 22 days out of Auckland, a month and four days out of San Francisco, the Clipper flew in circles over New York harbor from 5:54 a. m. until 7:05, when the sun sent its first beams of light over Manhattan.

LAKE DIVERSION URGED TO BOOST POWER OUTPUT

$500,000 More Could Be Produced: Ramey.

Increased diversion of 6,700 cubic feet of water from Lake Michigan would develop an additional $500,000 worth of electricity per year and save 50,000 tons of coal annually, H. P. Ramey, assistant chief engineer of the sanitary district, said yesterday. The comment came after Rep. Charles S. Dewey [R., Ill.], urged Donald M. Nelson, executive director of supply priorities, to increase diversion to permit full use of electric generating units at the Lockport plant of the Chicago sanitary district.

How Output Would Increase.

"The sanitary district now is using the 1,500 second-feet allowed, producing 8,200 kilowatts continuously in the Lockport plant," said Ramey. "We have two new hydraulic generators and turbines. We now use one all the time and the second one fourth of the time.

"If we could get an increase of 1,700 cubic feet of water per second, we could use the second unit all the time, and increase our output by 4,800 kilowatts to a total of 13,000 kilowatts.

"If we could get the 1,700 and an additional 5,000 cubic feet, we could also use three old units in that same plant continuously and produce enough kilowatts to bring the total to more than 20,000."

Request to War Department.

Dewey, in his letter to Nelson, cited the recent request to the war department by Herman L. Ellsworth, president of the City Club of Chicago, for additional diversion. Ellsworth held that the request should be granted in order that the sanitary district might develop full capacity and help industry in the production of armament.

The President and Secretary Stimson have power to grant the additional flow.

Britain's 20 Year Old Girls to Enter War Work Quickly

[Chicago Tribune Press Service.]

LONDON, Jan. 6.—Thousands of the girls born in 1921 who are to register on Saturday will be conscripted for the auxiliary territorial service or other auxiliary fighting services or war work within 10 days, it was reported tonight. It is expected 350,000 of the 20 year olds will register and that a large percentage will be "mobile"—without family responsibility and liable to conscription into any service designated officially.

MOTHERS KNOW BEST

What is needed to build resistance against colds in growing children. That is why so many turn to Father John's Medicine for help. Its pure, wholesome ingredients are rich in the essential vitamins A and D needed to fight colds and to develop strong and sturdy bodies.

FATHER JOHN'S MEDICINE

SUCCESSFULLY USED FOR 85 YEARS

1st

A Cash Reserve

When you need money it is a satisfaction to have it available. A cash reserve in a savings account is safe and always at your command. More than 300,000 customers maintain savings reserves in this bank. You are invited to save in this conveniently located bank where service is prompt and courteous.

The First National Bank of Chicago

Building with Chicago Since 1863

DEARBORN, MONROE AND CLARK STREETS

MEMBER FEDERAL DEPOSIT INSURANCE CORPORATION

Marshall Field & Company

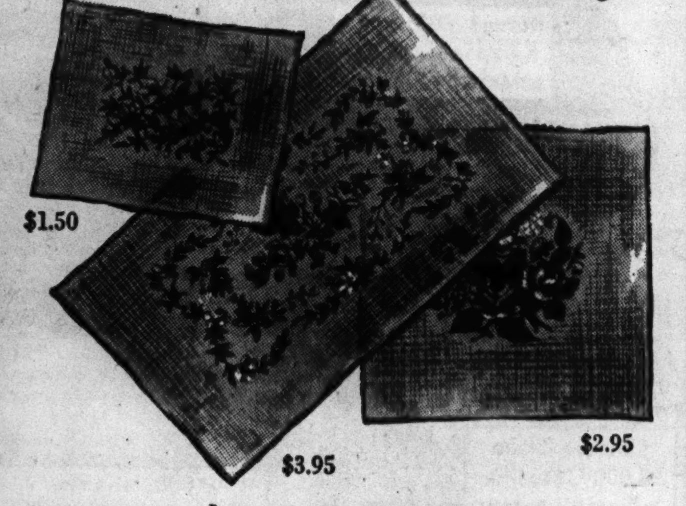

$1.50 $3.95 $2.95

You, Mrs. Nimble Fingers, can change your home with

NEEDLEPOINT, $1 to $6[95]

You'd be surprised—what needlepoint will do for your dining room chairs . . . your living room pillows. Select from our adequate assortment of unusual patterns and beautifully blended colors . . . you'll find chair seats, bell pulls, pillow, stool and bench tops, and bags.

MINERVA TAPESTRY YARN specially priced, 40 yd. skein, 20c

Fancy Goods—Third Floor, South, State
—or call Personal Shopping Service, State 1000

MLR QUALITY

OUR JANUARY '42 SALE

brings you drastic reductions to clear our 1941 stocks. It's an old Rothschild custom, so regardless of market conditions — we give you these huge savings

LUXURY SALE OF Hickey-Freeman customized suits and overcoats

$75 $85 $100
Hickey-Freeman
LUXURY OVERCOATS
$69[50]

$65 $75 $85 $105
Hickey-Freeman
RICH LUXURY SUITS
$59[50]
also tuxedos and full dress suits

50,000 OTHER FAMOUS SUITS TOPCOATS AND OVERCOATS

$67[50] and $75
QUALITY OVERCOATS IN VAST SELECTIONS
$59[50]

$60 and $65
SUITS—TOPCOATS & OVERCOATS
$49[50]
also tuxedos and full dress suits

$50 and $55
1 & 2-TROUSER SUITS—topcoats—overcoats
$39[50]
also tuxedos and full dress suits

$40 and $45
1 & 2-TROUSER SUITS—topcoats—overcoats
$34[50]
also tuxedos and full dress suits

Kuppenheimer, Wall St., La Salle, Rothshire— all our famous makes are represented in sizes to 56 long stout

MAURICE L ROTHSCHILD

MINNEAPOLIS State at Jackson—Chicago ST. PAUL

President Tells Congress and the Nation: 'American Forces Will Attack Enemy All Over the World

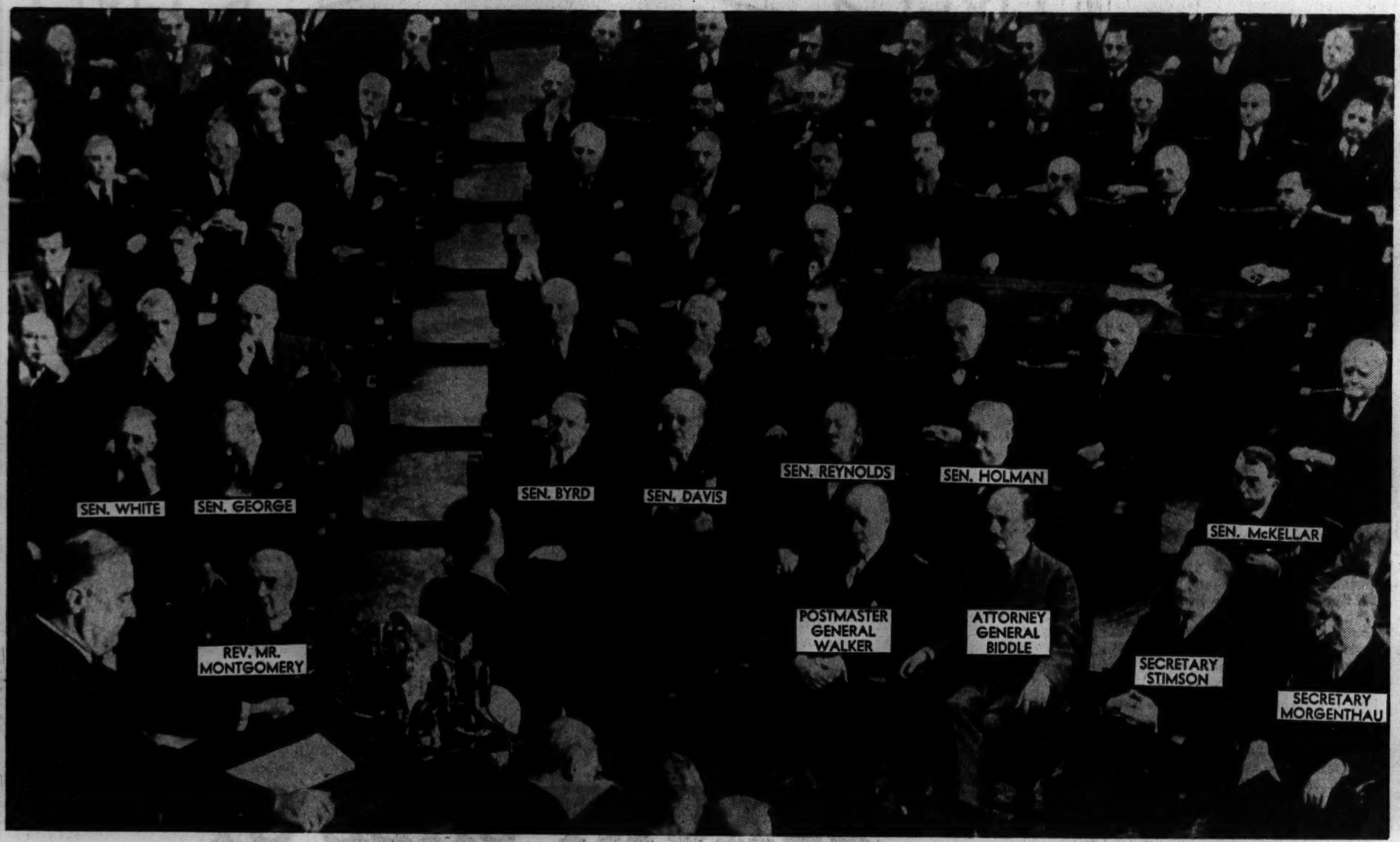

[Associated Press Wirephoto.]

Scene in the house of representatives as President Roosevelt (left) delivered his message on the state of the nation to a joint session of congress. He asserted that American armed forces would "carry our attack against the enemy" to all parts of the world. (Story on page 4.)

[Acme Photo.]

According to London, this Norwegian youngster risks his life by grinning at the scrawled legend, which means: "Long Live King Haakon VII."

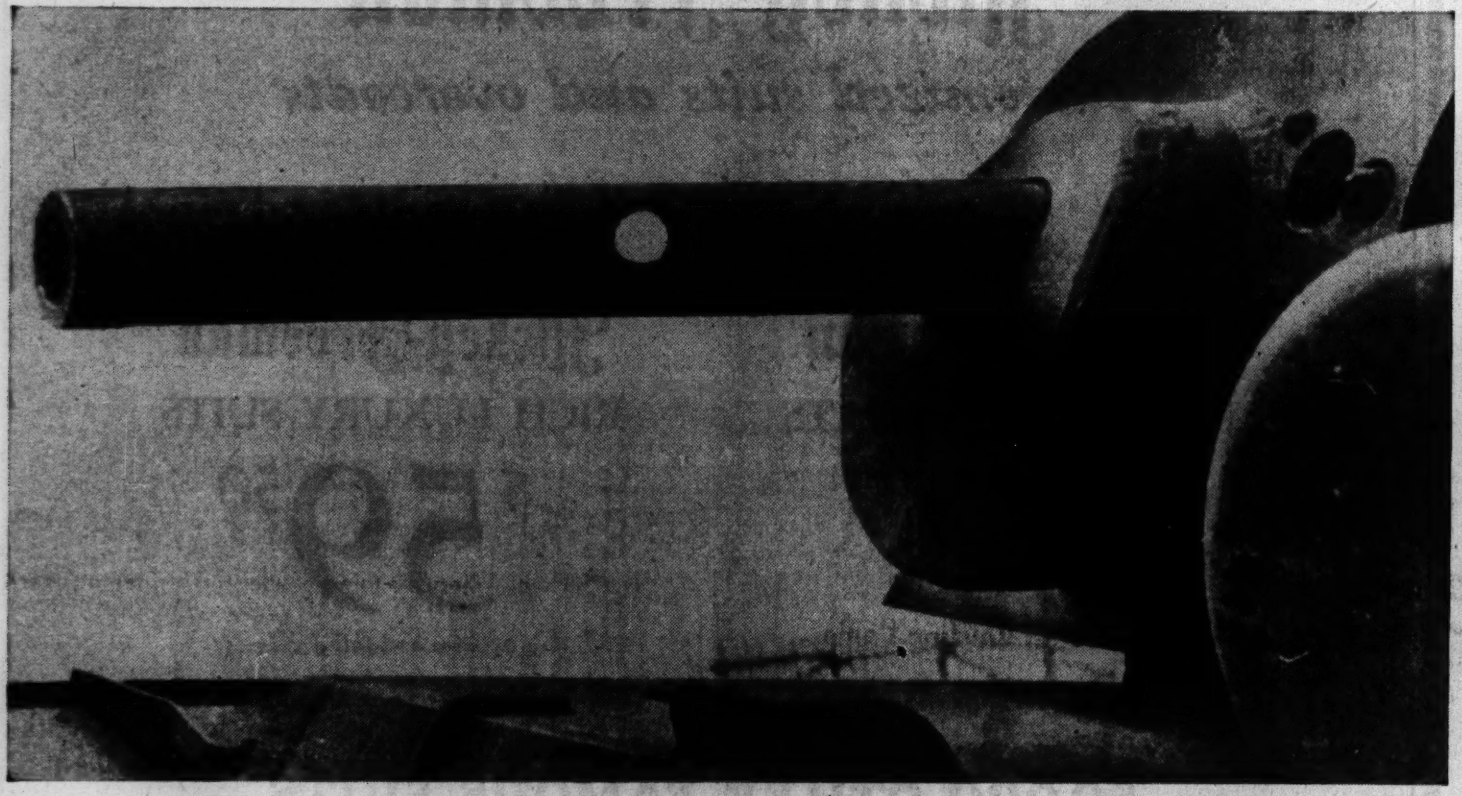

[Associated Press Wirephoto.]

According to German sources, this is a Russian tank gun whose barrel was pierced clean thru by a shell from a German anti-tank gun. The tank, said Berlin, is a 52-ton type. The picture left Germany before war upon the United States began.

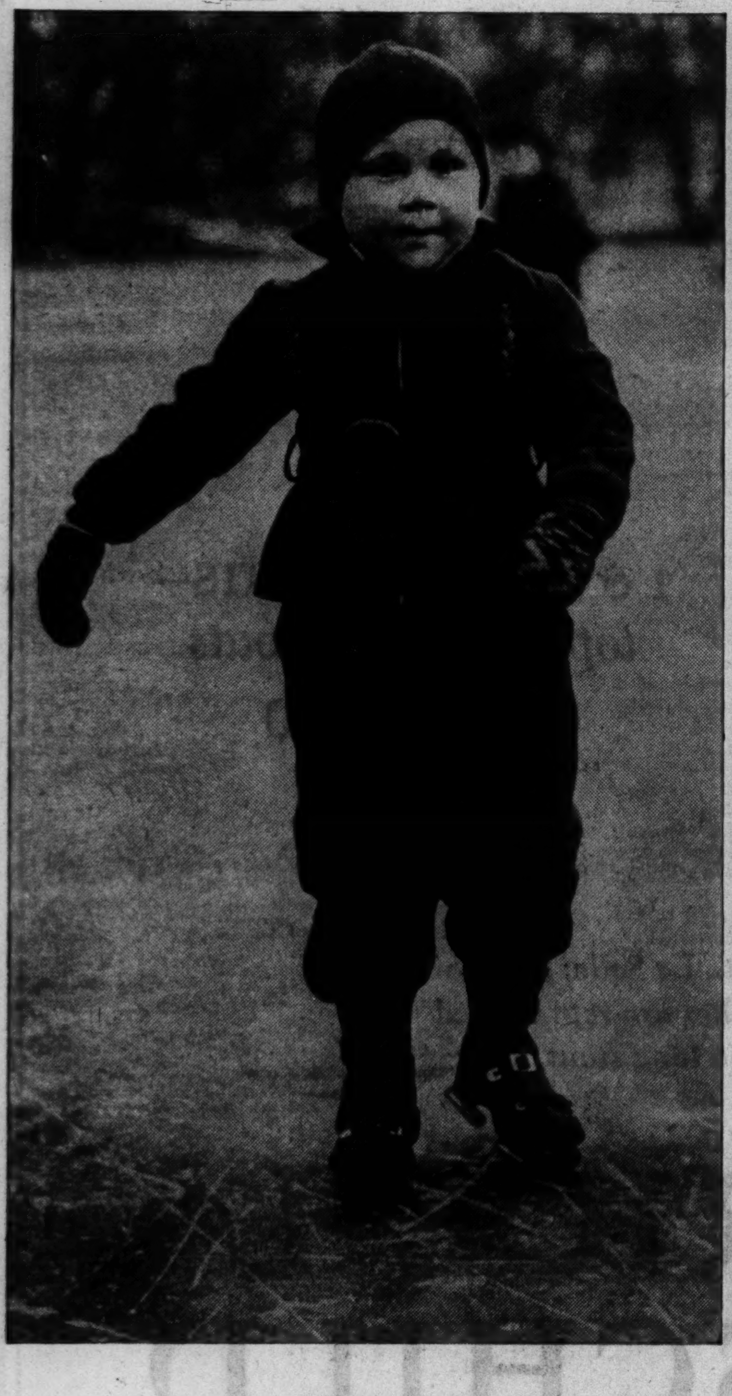

[TRIBUNE Photo.]

Dickie Heimann, 4, of 715 Dickens avenue, one of many who found the skating nice yesterday in Lincoln park.

[Associated Press Wirephoto.]

Sally Rand and Thurkel Greenough, rodeo cowboy, after their marriage yesterday in Glendora, Cal. (Story on page 17.)

News from the War Fronts of the World Told in Maps

Luzon Island front. Stars denote United States defense line. There has been no news indicating whether Jap north and south drives have joined. (Story on page 5.)

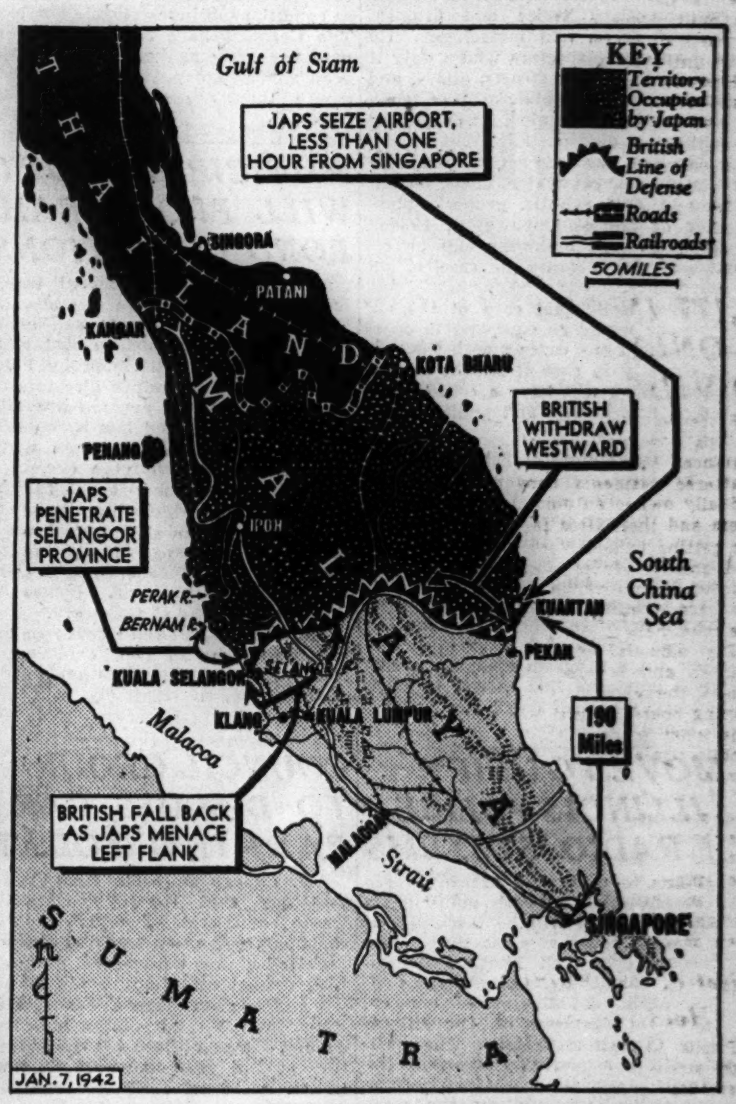

The battle for Singapore, where Japs are driving along Malayan peninsula toward great British stronghold. (Story on page 5.)

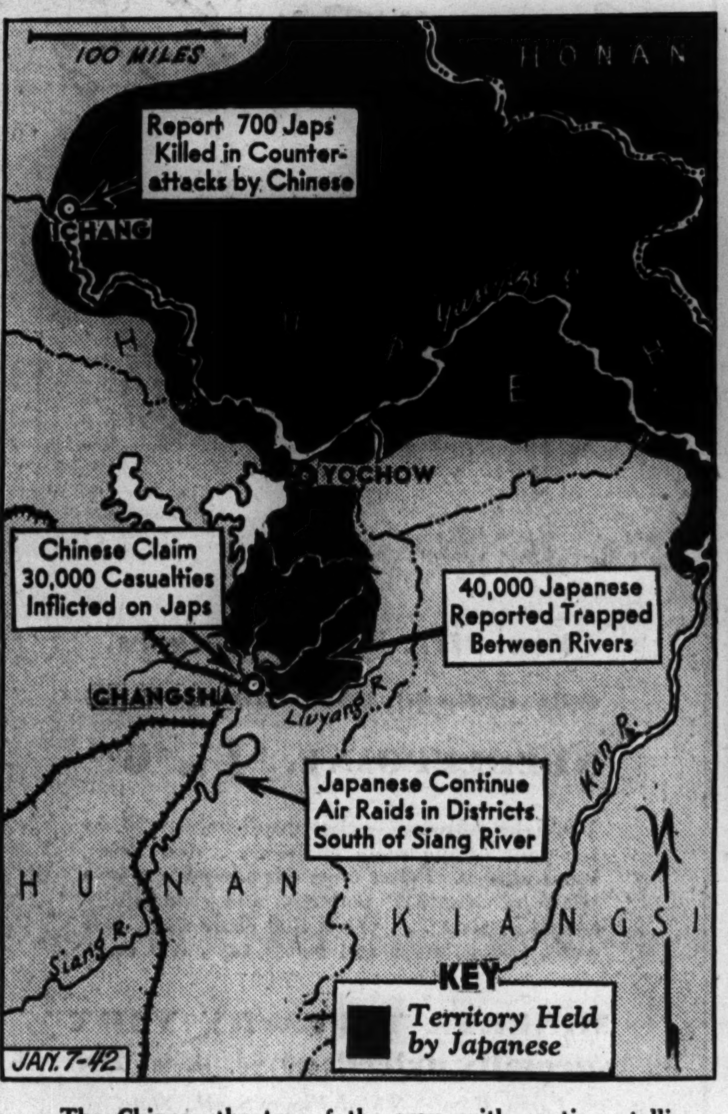

The Chinese theater of the war, with captions telling developments reported yesterday. (Story on page 5.)

The war along the Russian front, with captions detailing reports of further soviet successes against Nazis. (Story on page 1.)

AUTO INDUSTRY CONTROL BOARD WORKS ON PLANS

Henderson Watches Used Car Price Rise.

BY HAL FOUST.
[Chicago Tribune Press Service.]

Washington, D. C., Jan. 6.—The new big ten high command of the pooled automobile industry adjourned an all day executive conference with government officials here tonight with no announcement except that they will meet again tomorrow on the problem of devoting all of the factories' facilities for arms production until there is victory.

Reuther to Tour Plants.

In furtherance of the conversion of the motor plants to turn out 9½ billion dollars worth of war contracts after the last wartime passenger car is produced this month, Undersecretary of War Robert P. Patterson announced today that Walter P. Reuther, director of the General Motors United Auto Workers division, CIO, and a member of the committee, has been invited to accompany Lieut. Col. A. Robert Ginsburg of Patterson's staff on a tour of the automobile factories to inspect their machine tool capacities.

In the meantime it was learned that Price Administrator Leon Henderson is watching a surge in the used car market caused by last week's ban on new automobile sales and deliveries. A spokesman for his office said this afternoon that preparations are under way to invoke price control, if not rations, for second hand machines should such regulation be deemed advisable.

Bar on Sales to Stay.

The prohibition of all sales and deliveries on 1942 models is to remain until the ration program is ready for distribution of the 450,000 cars in dealers' hands and of the 200,000 to be built from existing inventories of parts of materials, the last to be built until the end of the war.

Henderson's office said this new car distribution will begin about Jan. 15. It was indicated that requirements to qualify for a new automobile will be even more rigid than requirements for a new tire, that the new vehicles, as far as civilians are concerned, will be assigned almost exclusively to public safety and and public health services.

4,177 IN COUNTY —ONLY 1 TIRE TO DIVIDE AMONG 'EM

Florence, Wis., Jan. 6 [Special].—In this remote county of magnificent distances, where the 4,177 widely scattered residents depend on individually owned automobiles—most of them and their tires far from new—for getting to and from jobs, schools, and grocery stores, three newly appointed federal officials braved 22 below zero weather to meet tonight in the town hall.

The officials were a local judge, printer, and jeweler, and they comprised the Florence county tire rationing board. Their task was to decide what to do with the one automobile tire alloted to the county for January.

"If you don't have a car up here you stay home," said Herman Gast, the printer. The board adjourned without receiving an application for the single tire, its members thankfully admitting they would not have known what to do with it if one had been made.

First of Air Raid Drills Held in Chicago School

Pupils at the Oakenwald school, 40th street and Lake Park avenue, yesterday became the first in the Chicago area to undergo an air raid drill at the direction of the board of education. The alarm—six taps of the fire bell—sounded at 2:45 p. m. and at 2:47 all the 1,300 had left the two story building in orderly fashion and were dispersing according to directions. Mrs. Helen C. Smith, principal, said the drill was satisfactory in every way.

The Inquiring Camera Girl

BY FREIDA ZYLSTRA.

THE QUESTION.

Have you ever been speechless from wonderment or surprise?

WHERE ASKED.

Michigan avenue and Delaware place.

THE ANSWERS.

Agnes Waxdahl, attendant at athletic club, 51 East Delaware place—I became speechless at a surprise party once. I was planning on leaving the city the next day. I had gone to bed. Some girl friends got me out of bed and when I was in the hall they pushed me into a room with a table all set for a supper and gifts stacked on it for me. I had been so rude to them about getting me out of bed all I could do was stammer over their kindnesses.

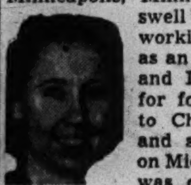

Jean Vee Dudley, commercial artist, Minneapolis, Minn.—I have a very swell brother. He'd been working in Los Angeles as an airplane inspector and I hadn't seen him for four years. I came to Chicago for a visit and suddenly saw him on Michigan avenue. He was on his way home for a surprise vacation. All I could say was, "You—you!"

Dave Wycoff, electrical engineer, Milwaukee, Wis.—I was hurrying home after a night shift. I had forgotten it was Halloween. Out from behind a bush jumped a ghost running very fast. I didn't want to run but I had a tough time keeping from it. That neighbor kid was more successful in surprising me than he thought.

Fern Baldwin, secretary, Jamestown, N. D.—I was blithely tripping down a street with my chum and her boy friend. I had on one of those half slips — petticoats, you know? It came loose at the waist and fell on the sidewalk. I couldn't say a word. I just picked it up, stuffed it in my coat, and walked on with my friends.

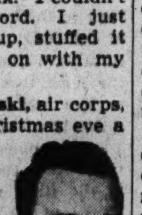

Sergt. Ted G. Cholewinski, air corps, Stevens Point, Wis.—Christmas eve a buddy from Stevens Point and I were just roaming around looking in the windows. Two well dressed, good looking girls approached us and asked us to come to their folks' apartment to a Christmas party. We went out to their home and had a real family Christmas eve. Imagine something like that happening in a strange big city!

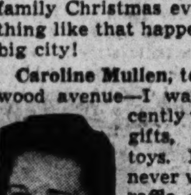

Caroline Mullen, teacher, 6917 Lakewood avenue—I was at a party recently where they raffled gifts, including some toys. In all my life I've never won a contest or a raffle, so when my number was called as the winner of the huge fire truck I was struck dumb. I had to carry the toy truck off the stage. I didn't have a thing to say.

[THE TRIBUNE will pay $5 for each interesting question submitted by a reader and used by THE TRIBUNE. Today's question was submitted by Mrs. Mary Gibson, Box 414, Wheaton, Ill.]

New Year's Party Given by Blind Service Society

Despite zero weather nearly 100 of Chicago's blind turned out for the annual New Year's party sponsored by the Blind Service Association, Inc., which was held last night in the Illinois State Industrial Home for the Blind, 1900 Marshall boulevard. Members of Temple Sholom sisterhood, headed by Mrs. Erwin Mautner, president, were hostesses and Rabbi Samuel Volkman was guest speaker. Mrs. Herbert Brown and Mrs. Simon Weil were in charge of the event. Mrs. Gottfried D. Bernstein is association president.

TIRE RATIONING VIOLATORS FACE STIFF PENALTIES

Subject to 10 Year Prison Term, $10,000 Fine.

Any person making false claim on an automobile tire is likely to acquire a fine of $10,000, 10 years in a federal penitentiary, or both.

All members of tire rationing boards have been sworn in as federal agents in order to bring prosecution under government statute. The penalties listed above, it was disclosed yesterday, are provided for making false affidavits to federal departments or agents.

Gov. Dwight H. Green, as head of the state defense council, warned Illinois motorists yesterday to be careful in the purchase of rebuilt, reconditioned, and second hand tires. The warning came after it was reported that "gyp" tire dealers were doing a large business in Chicago and thruout the state.

"Gyp" Dealers Watched.

At the same time, John C. Weigel, regional director of the Office of Price administration, said he had been watching the activity of the "gyp" dealers. Government restrictions are expected shortly on the sale of second hand tires, altho there is no penalty connected with this phase of the tire business at present.

Five bills pertaining to the automobile tire situation, three of them providing prison sentences for tire thefts, were introduced in the legislature in Springfield yesterday. One bill provides a sentence of 3 to 20 years, another 1 to 10 and the third 1 to 3 for tire thefts. The fourth bill proposes a 6 month jail term or $200 fine for sale or possession of tires from which the manufacturer's serial number have been removed, the fifth bill prohibits the sale of defective tires.

Petition Sent Mulcahy.

Attorney Norval P. Trimborn, general counsel for 100 retail tire dealers, yesterday sent to Michael F. Mulcahy, local tire rationing administrator, a resolution passed by the dealers. It asked that all qualified tire dealers be appointed as tire inspectors under the rationing plan.

The petition pointed out that the dealers selected as inspectors are concentrated in an area bounded on the north by Addison street and on the south by Pershing road. It directed attention to the fact that 6 of the 12 inspectors are located in an area bounded by the lake, 1900 west, 16th street, and Pershing road.

Unfair Discrimination.

This concentration, the petition held, will work a hardship on qualified tire consumers and constitutes unfair discrimination against hundreds of tire dealers. Under the present setup, the dealers said, they will be forced to direct old and valued customers to competitors for inspection and service. This will result, according to the petition, in economic strangulation for the dealers.

Meanwhile Administrator Mulcahy, Weigel, and Henry Pope Jr., state tire rationing administrator, reported that boards in Chicago, Illinois, and the eight states making up the 6th OPA district, were functioning smoothly and with coöperation of the public. Chicagoans again refrained from rushing to tire rationing boards in great numbers.

There were 88 applications for tires as compared with 120 Monday. In the two days there have been requests for 108 passengers automobile tires and 100 truck tires. There have been 357 inquiries, by phone and visit, in the two days the boards have functioned, 104 of them yesterday.

At a meeting of tire inspectors last night with Administrator Mulcahy and Oscar E. Hewitt, commissioner of public works, in the city hall, the inspectors reported public coöperation. Problems were discussed and the inspectors were told not to remove tires for inspection, necessitating a 50 cent inspection charge per tire, unless it was necessary.

Ernst Lindskog, board 3, said three applications had been given to a physician and two truckers engaged in defense business. Roger O'Connell, board 4, reported two applications and 20 inquiries.

Among problems which presented themselves during the day was that of a physician who was separated from his wife and whose automobile was in his wife's name. His request for an application was denied pending further study of the case.

Buys Bonds

[TRIBUNE Photo.]

Philip W. Banks, 2, colored, 440 East 62d street, with grandmother, Mrs. Henrietta Coffee, 5249 Indiana avenue, in Tribune Public Service office, where they bought two $18.75 defense bonds with money taken from Philip's bank.

Representatives of 107 Chicago business firms, each of which has between 400 and 500 employés, pledged themselves yesterday to urge their workers to authorize voluntary pay roll deductions for purchase of defense bonds. It was announced that 500,000 Chicago workers in larger plants [more than 500 employés] are now buying "considerably over" a million dollars in bonds thru similar deductions each week.

The business men met at defense savings staff headquarters in the Bankers building, 105 West Adams street. They were addressed by Norman Collins, state defense savings staff administrator, and E. R. Seese and George Huth, co-chairmen of the pay roll allotment committee in Chicago.

The Tribune Public Service offices, at 1 South Dearborn street and in Tribune Tower, had another good day yesterday, bond sales totaling $8,685 and stamps $105.50. The largest single item was a $7,400 Series F bond, purchased by the Forest Park police pension fund thru its secretary, K. F. Hartneck.

Load of Tires, Batteries Stolen from Garage

Thieves broke into the North Side Tire and Battery company at 3101 North Ashland avenue early yesterday and left with a stolen truck loaded with 20 used tires, 20 new batteries, and 24 cases of anti-freeze. H. C. Greenwood, manager, said the burglars overlooked several hundred news tires, while picking up the best of the second hand ones.

RATIONING RULES MAY COST STATE 8 MILLION IN TAX

Sales Levy Income to Drop, Says McKibben.

BY GEORGE TAGGE.

The state government will lose between 8 and 10 million dollars in 1942 because of the federal rationing orders which virtually wipe out sales of new automobiles and tires, George B. McKibben, state director of finance, said yesterday.

Fortunately, the state treasury cash balance has been built up to 25 million dollars since Gov. Green took office early last year, McKibben said. This sum makes the state able to endure the financial setbacks which appear in the offing, he said.

"Nothing Needs to Be Done."

"I see no reason to ask the legislature to impose new taxes," the finance director said. "Nothing needs to be done nor can be done right now."

McKibben announced that the 1941 sales tax receipts were nearly 100 million dollars, compared with 101 million for 1940. The armament program with the resultant increase in consumer spending virtually overcame the fact that the sales tax for the last five months of 1941 was on a 2 per cent basis, after the cut from 3 per cent by the legislature.

Current collections of 7 million dollars a month from the 2 per cent sales tax would produce 84 millions for 1942, but the loss of 8 to 10 millions on car and tire sales must be faced, he said.

"To be optimistic, you could reason that the money which formerly went for new cars and tires will be spent on other consumer goods," he said. "But there are factors on the other side, such as the United States treasury plan to get from 5 to 15 per cent of every pay check for defense bonds. The situation is loaded with uncertainty. Perhaps price increases will offset other reductions in sales tax revenues. As the tide sets in against us we'll have to counteract it."

Meets Department Heads.

McKibben met with department heads on reducing operating expenses, with emphasis on traveling expenses. This brought out the angle that hundreds of state tax collection and inspection agents may lose the use of automobiles thru federal rationing.

"Now they are visiting every crossroads and hamlet in Illinois to see that the state gets its taxes," he said. "What will happen when we can no longer continue this method is hard to see. However, that will be a sort of creeping paralysis rather than a body blow to the state."

When it cut the sales tax, the legislature doubled most liquor taxes and imposed a cigaret tax of 2 cents a package. However, the state is mainly dependent on the sales tax.

The Automobile Trade association yesterday said thru a spokesman that the limited number of new cars which may be sold in 1942 is likely to be for the use of federal agencies, which will pay neither sales taxes nor license fees.

Test Your Facts

Below each of the following questions are listed three answers. Make your choice, turn to page 29 in the Want Ad section for the correct answers, and mark your score:

1. What was Romeo's family name?
[a] Montague. [b] Capulet. [c] Orestand.

2. Who composed "Der Rosenkavalier"?
[a] Richard Strauss. [b] Puccini. [c] Richard Wagner.

3. Where do natives speak the Manx language?
[a] Ireland. [b] Tibet. [c] Isle of Man.

4. What is a rheostat?
[a] An oil pressure gauge. [b] An instrument for regulating electric current. [c] An electrically driven clock.

SIX OBJECTORS SENT TO WORK CAMP BY COURT

Philadelphia, Pa., Jan. 6 (AP).—Six somber, black garbed young Mennonite farmers were sentenced today to indefinite terms in a civilian work camp for conscientious objectors. They had ignored a draft board order to report to the camp on the ground it would violate their religious beliefs.

They told Federal Judge Harry E. Kalodner they feared they would "meet temptation" if they left the Lancaster county farmlands of their forefathers. Judge Kalodner gave them a choice between two years in prison and reporting to the camp immediately. They declined to choose.

Joseph Shirk, father of one of the youths, said that "the boys will go wherever you make them go. We do not oppose force."

COAL

POCAHONTAS STRAIGHT MINE RUN 7.95 TON

Pocahontas Domestic M. R.	$8.25
East. Kentucky Stoker	8.10
West. Kentucky Stoker	6.40
Cent. Illinois Stoker	4.75
Coke, Nut Size	10.00
Pocahontas Washed Nut	8.50
Petroleum Carbon	9.75

10-ton loads—no sales tax

HOSKINS COAL & DOCK CORP.

10 S. La Salle St. Central 4200

40 INTERIORS OPEN FOR PUBLIC EXHIBITION

Admission Free Weekdays 1 to 9 P. M. Sundays 1 to 6 P. M. Last Day January 17th

PLANNED BY DECORATORS

This is an exhibition of beauty unprecedented in Chicago. America's foremost decorators demonstrate the art of combining modern and period styles in interiors. Come and look around. See all forty totally different rooms. You will find many new and fascinating ideas to make your own home more charming and livable. Purchases may be made only through accredited dealers and decorators.

PARTICIPATING DECORATORS:

Barrettsmith, Inc.—Virginia Conner—B. J. Cowan—De Lee Studios—Arthur A. Ehrlich—Edward S. Frisch—Wanda Henderson—Florence Ely Hunn—Lorin Jackson—A. Dudley Kelly—Klemptners—James Kuhne—Frances Lee—Helen Lewis—Edwin G. Martin—Pierre Morel—Joseph Mullen—Louis E. Stolar—Marie Stosskopf—S. Lee Wolffs—Lorraine Yerkes. ARCHITECT, Walter H. Sobel.

ALL FURNITURE exhibited was styled and manufactured solely by Grosfeld House. ALL CARPETS exhibited are exclusively Grosfeld Lustre Broadlooms.

After public exhibition, admission may be obtained only through accredited furniture dealers and decorators.

GROSFELD HOUSE

660 NORTH WABASH AVE.

Between Erie and Huron Streets. Telephone Superior 8781

Perfectly Proportioned to Your Leg Length

PHOENIX Silk Hosiery

$1.15 pair

All silk from top to toe! Three-threads . . . so flattering because the exquisite texture gives a glamorous radiance to your legs.

Fetching Rio. Soft beige that blends harmoniously.

Manhattan. Warm brown toned beige for greens and browns.

Other Phoenix hose in silk from $1 to $1.35 to wear morning, noon, and night.

Mail, Order or Phone State 1500

MANDEL BROTHERS' Hosiery—First—State

☐ How Cold Is It?
☐ Will It Snow?

Consult This

Stormglass-Thermometer

59c

2 for $1

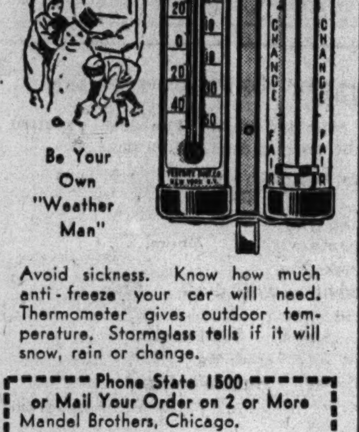

Be Your Own "Weather Man"

Avoid sickness. Know how much anti-freeze your car will need. Thermometer gives outdoor temperature. Stormglass tells if it will snow, rain or change.

Phone State 1500 or Mail Your Order on 2 or More
Mandel Brothers, Chicago.
Name..........
Street..........
City.......... State......
Quantity..........
M.O... CHG... CHK... C.O.D...
Add 2% on account of the Illinois Retailers' Occupational Tax. Mailing charges extra outside our regular delivery zone.

Optical Section—First—Wabash

MANDEL BROTHERS

Another Zanda-Crepe Famous Success-Maker

McKettrick Classic

$6.95

Your adored young dress that goes to the office, to the country. Studded belt and buttons give it essential glitter. Aqua, gold, powder blue. 12-20, 38-42.

Other McKettrick Classics, Too

Sports Shop—Third—Wabash

MANDEL BROTHERS

During the Long Winter Evenings Spent at Home, Play This

Spare-Time Bowling Game

$1

Score this game just like bowling—yet play it in your parlor. Pin shape plastic shaker, 10 dice and a score pad included. Get yours now for a winter of fun.

Extra Score Pads, 5c Each

Mail Orders or Phone State 1500

Stationery—First Floor—Wabash

Phone State 1500 or Mail Your Order
Mandel Brothers, 1 N. State, Chicago, Ill.
Please send me..........Bowling Games at $1 each.
Name.......... Chg.
Street.......... M. O.
City.......... State.......... C. O. D.
Add 2% on account of the Illinois Retailers' Occupational Tax. Mailing Charges extra outside our regular delivery zone.

MANDEL BROTHERS

NUTS AND JOLTS By Bill Holman

That's the major in the camouflage division. He has the system for sneaking in late at night!

Chicago Daily Tribune
THE WORLD'S GREATEST NEWSPAPER

FOUNDED JUNE 10, 1847

ENTERED AS SECOND CLASS MATTER MAY 14. 1903. AT THE POSTOFFICE AT CHICAGO, ILL., UNDER ACT OF MARCH 3, 1879.

All unsolicited articles, manuscripts, letters and pictures sent to The Tribune are sent at the owner's risk, and The Tribune company expressly repudiates any liability or responsibility for their safe custody or return.

WEDNESDAY, JANUARY 7, 1942.

1942 Will Reward Fighters

MEN AND WEAPONS.

The emphasis in the President's message was upon the weapons of war. We are to produce airplanes, tanks, guns, etc., in hitherto unimagined quantities. In this way we shall overwhelm our enemies with the weight of our metal.

It is to be hoped that the people will not overlook the fact that weapons alone, even when properly designed as, it is to be hoped, ours are, never won a war. They are instruments whose value depends upon the skill, the courage, and the training of the men who use them.

Our navy at Hawaii gave evidence of unreadiness and lax discipline. Our army today is still far from being the efficient and coördinated force which it must be if it is to defeat powerful enemies on opposite sides of the world. This war, like all wars, must be won in the field. The indication that our army is to be divided among many fronts means that we must have not one but many competent commanders and not a few but many divisions capable of advancing under heavy fire and holding territory so taken. The preparation of such a force is a task no less staggering than that of providing arms for half the world.

So far as the weapons are concerned, the President was well advised to put in figures the goals he has set. The tasks assigned are stupendous and they can be accomplished most readily if every one engaged on them knows what is expected of him. It will be advisable, also, to announce from month to month the progress which has been achieved in producing weapons. If, for example, the airplane engine output falls behind schedule, the men and women engaged in this work should know about it, and so should their friends and neighbors.

If production schedules are met the news will give no comfort in Berlin and Tokio. If we fall behind, the suppression of the truth will protect incompetents in key positions and will thus do us a good deal more harm than it will the enemy.

The President's declaration of the national purpose to achieve victory was admirable. When he said the American people are going to see this thing thru he was speaking the thought of every citizen.

THE BRIDGES BAROMETER.

Astute students of foreign relations look to Harry Bridges to discover how we are getting along with Russia. These days we are getting along nicely as is indicated by the finding of the board of immigration appeals, which has just reversed the recommendation of Judge Charles B. Sears that Bridges be deported to his native Australia as an undesirable alien.

Bridges has long served as a barometer. It may be true, as the appeals board says, that Harry does not follow the party line—altho there is room for a reasonable doubt—but there is no question that the administration's treatment of him follows the developments of foreign policy. If everything is dandy between Washington and Moscow, we are most kind indeed to Harry. But if there happen to be flies in the ointment, the New Deal promptly rediscovers that Harry is a Red. How red he happens to be at any given moment is a matter of caprice, like the changing shades of fingernail polish.

In 1934, a year after Mr. Roosevelt had reversed the foreign policy of 16 years by granting recognition to Russia, Harry was privileged to tie west coast shipping in knots with his longshoremen's strike. The shippers howled for action, but Mme. Perkins just smiled enigmatically like Mona Lisa, the resemblance ending with her hat.

Patience with Harry was much shorter when he repeated his act in 1936 and 1937, for in the interim Moscow had backed down on its promise to call off the comintern and had stalled on settlement of the old Russian debt. This, however, was offset by orders to American communists to support Mr. Roosevelt in 1936, when Moscow assayed the Republicans and arrived at the improbable conclusion that they were Trotskyites.

It is significant that when a demand was finally made that Bridges be deported it came from congress. That was in 1938. Dean James M. Landis of the Harvard law school was appointed to determine whether Harry should be chased home. The foreign situation in the wake of Munich was ticklish when Landis got to work in July, 1939. The exigencies of the situation demanded that nothing be done to alienate Moscow. By the time Landis handed down his ruling, however, Stalin had made his pact with Hitler and Russia had attacked Finland. The bolsheviks were in great disfavor, and, in the light of everything, Landis' ruling that Harry was not a communist, altho his social objectives were "energetically radical," could be viewed almost as a manifestation of judicial independence.

Stalin's doings, however, left a bad taste in the New Deal mouth, and last February Attorney General Jackson ordered a new deportation hearing. Judge Sears served as special examiner, but by last Sept. 29, when he recommended that Harry be banished, things had turned over again. Hitler had invaded Russia and this country was sending arms to the bolsheviks. We were now as sympathetic with Moscow as we had previously been with Finland, and Judge Sears had merely been left behind by the tide. The new decision that Harry is an upright Democrat confirms this evaluation.

Truly, the lad is destiny's tot, and he always fills a useful rôle in providing the New Dealers with a means of showing how conservative or how radical they happen to be feeling at the moment. Whether or not he is a communist apparently has nothing to do with it.

A JOB HALF DONE.

The maritime commission has canceled the contract previously given Savannah Shipyards, Inc., for the construction of 12 merchant ships. The shipyards are one of the enterprises of Frank Cohen, who, starting with a capital of $5,000, parlayed his bets with the aid of such political figures as Frank McHale, the Democratic boss of Indiana, and Charles O. West, the former congressional errand boy for the White House, until he got a good many millions in contracts from our own and the British government. The ship contract, it was charged by a member of the senate committee that investigated Cohen, required the government to pay about three times the price per ton that would have been proper.

The cancellation of the contract is good news to the public and is a matter for which the senatorial committee may properly take credit. Nothing has been done, however, about the political manipulators whom Cohen associated with.

PEACE IN FINLAND.

The proposal for peace between Finland and Russia is raised again, this time within Finland itself by the responsible newspaper, Suomen Sosialidemokratti.

Since Dec. 7 the foreign policy of the United States can and must have one objective, the defeat of our enemies. Our previous friendship for Finland must be viewed in the light of that main objective, but in that light the gains to be achieved by a Finnish-Russian peace seem so substantial as to justify the United States—which is not formally at war with the Finns—in making every effort to bring the conflict to a close.

The military situation on the Finnish front is now such that both nations can lay down their arms with honor and profit. The Sosialidemokratti refers to Field Marshal Mannerheim's statement at the end of November that Finland's strategic goal had been almost achieved. Finnish forces have made a considerable advance into Russian Karelia and have blocked the railroad running thru that territory to the Russian arctic port of Murmansk. The Russians on the other hand still retain possession of Fisherman's peninsula, whose guns control Finland's only arctic port at Petsamo, and perhaps of some islands in the Gulf of Finland. They have evacuated the fortress of Hango which controls that gulf. Thus each side has something with which to bargain in the negotiations leading to peace.

The Finns, when they went into their present war with the Russians, told the world that they were fighting a defensive war. Russia had previously asserted, following its 1939 war with Finland, that its action was a strategic move designed to obtain possession of points from which Russian territory—and particuarly the city of Leningrad—might be attacked. Except in Russian Karelia and on the Fisherman's peninsula, the military lines of the two nations now approximate closely the boundaries of 1939.

The experience of the two Russo-Finnish wars should demonstrate to both nations certain strategic factors. The Finns may still feel that a more defensible frontier can be found in Russian Karelia than on their northern boundary as of 1939, but the earlier war demonstrated that the northern frontier could be held, whereas the successful Russian offensive struck directly forward to Viipuri on the isthmus between Leningrad and Finland.

The Russians on the other hand should have discovered by their two wars with Finland that there is little danger of the Finns letting Hitler take over their country. They are willing to fight to defend their frontiers, and if Russia makes peace with Finland it seems probable that the Finns can be trusted to try to keep their territory from being used as a Nazi base for an attack on Leningrad or the Murmansk railroad.

Both Russia and Finland stand to gain much from the peace and the United States and Great Britain will gain equally. For Russia the benefits would be the freeing of a considerable number of troops, trained and equipped for winter fighting of the bitterest sort and thus most useful in continuing the offensive against the Nazis, and the freeing of the Murmansk railroad. This last would open another road by which equipment could be sent into Russia. The great problem of keeping the Russian front going is that of finding channels thru which supplies can be furnished.

As for the Finns, their double war has been a harrowing experience to them. The central council of their trade unions has felt it necessary to call the attention of the government to the plight of Finnish workers. If hunger and economic distress in Finland were to be relieved promptly after the laying down of arms, the incident might have a profound effect on the psychology of many of the European peoples.

THE CENSOR AT WORK.

In the navy department's communique describing the gallant fight of the airplane tender Heron against 15 Japanese bombers no mention was made of the scene of the engagement. The department said the battle took place in the far east and let it go at that.

Perhaps there was a good reason for this reticence, but it is difficult to imagine what the reason might have been. Surely the Japanese know where the fight occurred. One of the enemy's four-motored flying boats was knocked down and another badly crippled, but that left 13 planes to get back home to report if, indeed, they didn't report by wireless while the battle was on.

As has often been said, the military censor improves his standing with his superiors not by releasing information, but by suppressing it. It is therefore easy for the censor to forget that his job is merely to keep useful information from the enemy.

Editorial of the Day

ALWAYS GREAT LOSSES.

[Providence Evening Bulletin.]

What strikes us as tops in inspirational interpretation of bad news is a statement which a Berlin spokesman made the other day for home consumption. "The absolute superiority of the Germans in the east," said he, "is clearly shown by the fact that the Russians could in no way prevent the Germans from drawing their troops backward." That's a pip!

The Berlin spokesman reminds us of the horseman in Shakespeare who bounded into the saddle with such enthusiasm that he leaped clean over the horse and vanished on the other side. There's nothing to do with such a statement but enjoy it.

Yet the beam in the Berliner's martial eye need not necessarily blind us to the mote or two in the eyes of our own purveyors of bad news. Axiom No. 1 of the bad news textbook evidently insists that our forces invariably fall back to prepared positions "after inflicting great losses on the enemy."

We certainly hope that the gentlemen who give out that and similar axioms have the grace to stick their tongues in their cheeks while they are giving them out. They don't fool anybody. Certainly not anybody whose opinions are worth bothering about. Mr. Churchill assured our congress that we, like the British, can take it. We can. And without drawing our troops backward every time by inflicting great losses on the enemy.

This Russia of the dispatches strikes us as the sort of country in which Whittier's "Snowbound" would be considered an ode to spring.—[Detroit News.]

A LINE O' TYPE OR TWO

Hew to the Line, let the quips fall where they may. Reg. U. S. Pat. Office

SPEAKING OF SHORTAGES.

The famine in automobile tires recalls, incongruously, the most grotesque lines in a famous American folk song:

Get out the rubber-tired carriages,
Bring out the rubber-tired hack,
To take poor Johnnie to the graveyard,
And fetch his mother back.

This passage occurs in the version of "Frankie and Johnnie" that was passed on to us, years ago, by that eminent collector of such curiosities, Carl Sandburg.

* * *

We can't say that we didn't have fair warning. Six months ago a filling station manager in the heart of the great American desert advised us to follow his example and put away a set of new tires in the attic. But at the time we were taking a firm stand against hoarding.

* * *

The shortage in first-class English detective stories has been ominous for months. Lord Peter Wimsey, Dr. Thorndyke, and Mr. Fortune are sadly needed to tone up the civilian morale.

* * *

The obituaries of Otis Skinner spoke of his zeal as a "trouper." If you wish proof of that eminent actor's pilgrimages over the land, go to the ghost town of Virginia City, Nev., once a roaring mining camp and now a patch of dry rot in the desert sun. In its old opera house, littered with theatrical relics that hark back to the youth of Mark Twain, you will find a lithograph advertising Otis Skinner in "Kismet." He must have been the last player of national fame to visit that one-night stand.

* * *

Remember, way back in the yoo-hooing times of peace, the incident in which Gen. Lear was the star performer? That, too, was caused by a shortage.

DEEP ROOTS OF A NATION.

This land where miracles are worked by men
Has fertile soil; the blood from frozen feet
At Valley Forge enriched the earth; the beat
Of hearts that held the frontier forts again
Gave tempered strength . . . the Alamo meant more
Stanch sod, and Minie balls of Shiloh felling
Young bodies [thus tomahawks once tore
The scalp] made corn fields rich beyond man's telling.

This country was not founded easily;
The splendor of our highest silver spire
Was born of dreams that fed a woodman's fire;
The lives of men have bought men's liberty;
Bleached bones on Utah sands refute the night
And cabin candles give eternal light.

Rachel Albright.

The Duke Surprises Himself.

Hon. Linemaster: Well brother squirrels, jerks and heisters step right in line an slap the ole mystro on tha back. Yes sir I finally after 30 or mebbe 40 yrs. went an did what tha scientists, astrolagers an tha medical profesh says aint in tha cards, and if tha nobel deed what I done dont get me tha Nobel award then its a gyp. Yes sir that big secret is now gonna be let out of tha bag.

"I staid home New Years Eve!"

No I wasnt sick in bed an I wasnt tied to a post either—its just that great big lovely willpower of mine that did tha trick an whats more I didn take on a cargo—course I did go down to tha basement a few doz times to fix tha furnace an take my cough medicine, but s'help me I juss coodn wait fer 6 in tha morning so's I cood go out an laugh at tha neighbor boys dragging their carcasses home from tha clip jernts that take 10 bucks of yer dough fer a nickel horn an a pint of vintage 1942 champagne.

Tha mama coodn figger it all out an wanted to know if mebbe she shoodn call up one of them there monastries to see if they cood take in another monk. An was I proud to answer tha phone on Thursday when everybody called an asked what we did last night, an me proud as a peacock gives em all tha same line à la: "O, we spent a quiet evening singing hymns, popping corn, and 12 sharp we had a egg-nogg before going to bed."

About 2 in the afternoon I gets all dolled up in my blue serge an a carnation an drops in on tha Slats O'Hara family. Slats' hands were shaking so hard an fast I suggests I wood go home an get my zither an shove it under his mits as it was a pity to waste all that energy, an on top of that I slaps him a cuckoo on tha back an seys in my great inimitable full of humor way, "You ole jitter-bug, you." S'funny how quick them there side-splitters role off'n my tongue.

Ennyway he seys he knows he's just got to take a "hair of tha dog that bit ya" an wood I pour it. By 5 o'clock he had more hairs than a saint bernard dog. He's got a swell uncle, Yes Sir!

Duke Bakrak.

P. S. Got me up tha back stairs without tha mama knowin nuthin.

THE LUCKY LOON.
(A Brookfield Ballad.)

The loon's a stranger to mankind
Because his haunts are hard to find.
He lives in swamps and marshy ground
And, as his laughter echoes 'round,
Inquisitive and prying folk
Who hear him don't know that the joke
Is simply that his life's serene
Just because he can't be seen.
To say a word in his behalf,
Remember when you hear him laugh,
Those who count privacy a boon
Wish they were crazy as the loon.

Quizzicuss.

Warning to Weather Wizards.

Ever since th' gov'ment decided we'd half to get along with less weather, on account some of it might leak out & give aid & comfort to th' Schickelgruber gang, I been kinda worried about th' feller at th' village drugstore. 'Tain't that he's gossipy or any kind of a collumist, but he's handin' around some headache company calendars that tell what th' weather's gonna be a *whole year* ahead! What if a Enemy Agent was to get aholt of one of *them* calendars?

Old Uncle Monolith.

Perhaps Japanese folklore, which is rich in animal stories, lacks the fable about the tortoise and the hare.

CHARLES COLLINS.

How to Keep Well By Dr. Irving S. Cutter

To the limit of space, questions pertaining to the prevention of disease will be answered. Personal replies will be made under proper limitations, when return stamped envelope is inclosed. Dr. Cutter will not make diagnoses or prescribe for individual diseases.

[Copyright: 1942: By The Chicago Tribune.]

SUPPRESSING HICCUPS.

ORDINARILY we look upon hiccups as a fleeting episode. We observe the phenomenon in all ages—from babies to those who are quite elderly. A few swallows of water, or holding the breath for three or four seconds may be effective.

How do we explain these occurrences? The proverbial "hic" comes about because the diaphragm [broad muscle which separates the chest from the abdomen] contracts suddenly. It seems to cramp, just as the muscles in the calf of the leg may tighten abruptly. As a rule the trouble results because pressure has irritated this structure or the nerve which controls its behavior. This latter "wire"—the phrenic—sends some of its fibers to the stomach. Thus overeating, with dilatation of the gastric pouch, may start the disturbance.

The "burp" of the alcoholic is explained by the fact that the "bread basket" becomes ballooned. Furthermore, the mucous lining may be deeply congested. In addition, considerable engorgement arises from the taking of large quantities of cold fluids. In all such circumstances slumber is usually curative.

Now and then a prolonged seizure will accompany and follow a respiratory infection, such as influenza. Some time during the illness the rhythmic hiccups appear. They will interfere with talking and eating, and may be responsible for vomiting. Usually the sufferer will pay but little attention to the symptom, particularly if remissions of several hours are observed. In the meantime all acute signs may have subsided, but the contractions will go on merrily. As soon as the temperature drops, however, they usually fade and cease.

After surgery, particularly involving the organs within the abdominal cavity, certain irritated nerve fibers may telegraph their woes to the breathing apparatus and bring on a bout. Here the situation may be annoying, if not serious, as it is important to keep the victim quiet so that healing may take place normally. Occasionally blocking the nerve impulses is called for, otherwise life may be threatened because of inordinate exhaustion. Few, however, will require such extreme measures.

Numerous remedies have been suggested. Sometimes breathing into and out of a paper bag for a few minutes will be successful. Sneezing, or pressing on the side of the neck so as to compress the nerve may be all that is necessary. Another device consists in inhaling oxygen mixed with carbon dioxide. Sniffing a bit of chloroform vapor may be quite sufficient. Large quantities of fluid also have been advocated.

Few of our routine drugs offer much assistance. In other words, the commonly employed sedatives are of little value, except when the manifestations are associated with hysteria. Then it is that the liberal use of barbiturates will bring prompt relief. Nursing procedures must not be neglected. It is essential to preserve the patient's strength and a firm abdominal binder will support the parts and lessen shock.

Should the paroxysms be prolonged, considerable apprehension may be encountered. One can worry himself into a state of mind akin to collapse. All of which means that unless the difficulty disappears promptly the services of the family physician may be demanded.

MANY NERVES INVOLVED.

B. S. B. writes: What is meant by multiple neuritis?

REPLY.

Irritation of the nerves, with pain. In severe cases the disorder resembles rheumatic fever with distress in the back, limbs, and joints. The fingers and toes will tingle. Later, muscular power is lost, the sense of touch disappears, and paralysis ensues. With prompt removal of the cause, recovery is the rule.

NO RE-GROWTH.

L. S. writes: Will the lens of the eye grow back after a cataract operation?

REPLY.

No. The structure is removed entirely. Special glasses substitute for nature's lens.

A CONVERT TO SHERMAN'S OPINION

VOICE OF THE PEOPLE

Writers should confine themselves to 200 or 300 words. Give full names and addresses. No manuscripts can be returned. Space for letters is obviously limited. Incoming mail far exceeds it. If a letter is not printed, attribute it to lack of room. Address letters to Voice of the People, The Tribune.

TWENTY-SECOND AMENDMENT?

Naperville, Ill., Jan. 3.—Your editorial in today's TRIBUNE, "Here Come the Drys," is one of the worst I have ever read. If ever we needed the total prohibition of the liquor traffic in this country, it is now when we are going into this World war. If we want to win this war, we shall need all our resources, both financial and moral. There is nothing in the world we need more than a sober, self-sacrificing people, and the morale of total abstinence.

The worst blunder we ever made was when we repealed prohibition. We need to abolish the whole business. I know there are many thousands of your readers who are with me in this position. You cannot afford to take the position expressed in that shocking editorial. I hope the men who are going to Washington in this interest will win the day.

S. P. SPRENG, D. D.,
The Board of Bishops of the Evangelical church.

FREE OFFICES FOR DRYS.

Chicago, Jan. 2.—I see that a certain Gaston and his dry snoopers were allotted office space in the House office building on Capitol hill. Since when do the taxpayers of this country support a nongovernmental organization and supply it with office space? These drys are trying to pull another fast one on us as they did in World war No. 1. I say they should be tossed out and I am sure that veterans of the first war agree with me.

EDWARD KULLICK.

HOME RUNS OR FOUL TIPS?

Chicago, Jan. 3. — Apropos your most unfair editorial, "Here Come the Drys," and your disgusting cartoon, "Trying to Get His Foot in the Door Again," I predict that both of the above will create increasing support for more dealing with the iniquitous liquor traffic.

I predict that it will be discovered again, as in the past, that the moderate drinker, rather than the one who drinks to excess, is the most dangerous and most unreliable. We don't expect much of the person "dead drunk."

Regardless of how much foodstuffs we may have on hand, I predict that we will find it sheer folly to "worse than waste" any of it by producing poison with which to drug our citizenry.

I predict that we will be compelled to give increased attention to morals if we want an adequate morale for these times, and we will come to realize that liquor does not produce morals.

I predict that "Here Come the Drys" will prove to be a statement of fact ere long, and that they will not only get to first base, but will be making "home runs" for home, humanity, and for God.

REV. RALPH HALL COLLIS.

EXITS AND ENTRANCES.

Chicago, Jan. 4.—Exit the automobile.
Reënter the horse.
Exit the rubber tires.
Reënter the iron tires.
Exit the auto repair shop.
Reënter the blacksmith shop.
Exit the garage.
Reënter the livery stable.
Exit the filling station.
Reënter the feed store.
Exit the auto truck.
Reënter the Illinois Percherons.
We got along this way once and we can do it again.

E. P. S. MILLER, M. D.

RECORDING BIRTHS.

Chicago, Jan. 2.—I am writing in answer to the letter appearing in the Voice of the People today relative to birth certificates, signed by Soldier's Dad, with the hope that I might be of assistance to him and any others who find themselves in a like position.

The Illinois revised statutes provide that when the birth of a person born in the state of Illinois does not appear of record the same may be recorded by presenting to the local registrar an affidavit in proper form, sworn to by the mother or father of the person desiring his birth recorded, and in the event the mother and father are deceased the next of kin, or guardian. The necessary affidavit may be secured from the bureau of vital statistics, office of the county clerk, 160 North La Salle street.

In order to meet the demand for birth certificates, because of defense work, the clerk's office is open until 9 o'clock each evening. We are endeavoring to give every assistance to those who find their births have not been recorded.

MICHAEL J. FLYNN,
County Clerk.

DILEMMA.

Chicago, Jan. 3.—Could THE TRIBUNE give me advice on a matter that may be puzzling many Americans?

The problem outline is this: Mr. A., by frugality and careful management, has enough cash to pay his 1941 income tax in full on March 15. He would like to buy some defense bonds, but hasn't the current funds to do so unless he pays his tax in four quarterly remittances. What course should Mr. A., as a patriotic citizen, pursue? Which course would be more beneficial to the government?

P. B.

THAT GIFT TURKEY.

Chicago, Jan. 3.—In reply to "Overstocked Employé" in today's Voice of the People, let me say, there was nothing to stop him from taking the money he saved by getting a turkey and a ham and going out and buying defense stamps. If he had, he would have gotten approximately $8 worth of stamps, instead of $5, because I don't know where in Chicago he could buy both a turkey and a ham for $5.

WIFE OF A GRATEFUL EMPLOYE.

INSECTS AND THE WAR.

Des Plaines, Ill., Jan. 1.—Every American should appreciate that curtailment of the manufacture of insecticides and fertilizers is about as detrimental to the future of America as any fifth column activity could be. When insects overrun carefully planned and planted crops, is it not reasonable to believe that discouragement and want will result? You cannot fight potato bugs with a fork. Necessary materials to produce A-1 crops should not be restricted or priced so high as to be out of reach.

MRS. S. J. N.

FEWER SPEECHES, MORE GUNS.

Rutledge, Ga., Jan. 2.—Well, it looks like Hitler has about made up his mind that speeches won't win the war. Anyway, when he has anything to say now he just writes it and has Goebbels read it. Maybe it's because Joe Stalin has made some of his speeches look like the campaign promises of a congressman.

It might not be such a bad thing if the same idea would hit some of our speechmakers. If speeches would win a war, we'd have had the axis blasted off the map long ago, and from all accounts they're still going pretty strong. Maybe our boys in the Philippines would have something besides rifles and hand grenades to fight with if all the energy that has gone into speeches had been used to make guns, tanks, and planes. It looks a lot like our statesmen may have to deny themselves the luxury of a few speeches if we are to have enough equipment to win the war.

JAY BIRD.

DROPPING CHEMISTRY COURSES.

Chicago, Jan. 2.—It is an admirable fact that the school board is trying to save the taxpayer's money by cutting their budget for 1942. However, cutting down on the laboratory staffs of the city junior colleges is not the right way to do this. The layoff affected the biological and physical science departments, directly involving the courses that produce the engineers and doctors of tomorrow. The discharge of these people will probably necessitate the dropping of at least one chemistry course at Herzl junior college. These are the courses that provide people who are qualified to take over many minor but important positions in industry. In times like these we need more education in these fields—not less of it.

A HERZL STUDENT.

FRIEND OF THE PEOPLE

The volume of Legal Friend mail necessitates printed statements on common questions. No copies or records of the letters or answers are kept. Hence follow-up letters should be complete in themselves. If questions are based on some previously printed problem a clipping of the article should accompany. Most of the replies are mailed. Letters bearing no name and address are disregarded. A self addressed envelope will expedite handling.

LIMITATION PERIOD.

Barrington, Ill., Dec. 30—[Legal Friend of the People.]—1. In some states there is a ruling that unpaid accounts become void and cannot be collected. Is this true in [2] Massachusetts or [3] Pennsylvania? The period is usually seven years.

4. Do grocery and doctor bills come under the ruling? If such a ruling is in effect in these states will you let me know the details?

C. H.

1. The Illinois period on open accounts is five years.
2. The Massachusetts period is six years.
3. The Pennsylvania period is six years.
4. Yes. TRIBUNE LAW DEPARTMENT.

Test Your Horse Sense

By Dr. George W. Crane.

Select the answers which you consider best. The last problem counts five points. Then look for the correct answers on page 31.

1. The usual number of shoelace holes in a man's pair of oxfords is
   5 10 20 30.
2. When you steer a ship into the wind you
   Luff Scull Circumnavigate Boom.
3. A hart is the name of which of these?
   Flower Musical instrument Wild duck Stag.
4. If you shot into a flotilla you should expect to hit
   Quail Wild geese Ships Wild ducks.
5. The word "neat," as in "neat's foot oil," refers to
   Cattle Horses Sheep Human beings.
6. You deserve one point for each correct matching below of these great patriots with their utterances.

[a] "Give me liberty or give me death."	[v] Abraham Lincoln
[b] "Government of the people, by the people, and for the people, shall not perish from the earth."	[w] Patrick Henry
[c] "I only regret that I have but one life to lose for my country."	[x] John Paul Jones
[d] "Millions for defense, but not one cent for tribute."	[y] Charles C. Pinckney
[e] "I have not yet begun to fight."	[z] Nathan Hale

Score yourself as follows: 0-2, poor; 3-6 average; 7-8 superior; 9-10 very superior. [Note—The last question counts five points.]

[Reg. U. S. Pat. Off.: Copyright: 1942: By The Chicago Tribune.]

NEXT!

STRATTON GETS INTO G.O.P. STATE TREASURER RACE

Report He Has Approval of Gov. Green.

Yesterday brought the first announcement of a major Illinois candidacy in the war year 1942—that of Congressman at Large William G. Stratton of Morris for state treasurer in the Republican primary of April 14. In 1940 young Stratton received the largest vote ever cast for an Illinois Republican for either house of congress.

William G. Stratton.

Stratton's announcement had been expected ever since he reportedly was approved for the spot by Gov. Green last September. Losing one congressman as a result of the 1940 census, Illinois will elect only one at large this year, and Stratton's companion incumbent, Stephen A. Day of Evanston, is scheduled to enter the primary for reëlection.

Learned From His Father.

As the son of the former secretary of state, William J. Stratton, he early gained a broad knowledge of state affairs and political organization. He is married and has two children.

State Treasurer Warren Wright, barred by statute from reëlection, is expected to announce his candidacy for United States senator within a few days. He came out in favor of the Roosevelt foreign policies a few days before the Pearl Harbor attack.

Hill Blackett, who briefly was Republican national committeeman, is organizing a campaign to defeat Senator C. Wayland Brooks in the GOP primary.

Slate Making Underway.

Slate making is getting underway for county officials, with approximately half of the officials of the 102 counties in the state facing the vote test.

John T. Dempsey, chairman of the Cook county Republican central committee, said yesterday that after committee members meet tomorrow the door will be open daily to aspirants for county office, their supporters, and any one who has cogent suggestions on how to win.

MANY JOBS SEEN IN ROAD BUILDING WHEN WAR ENDS

Road building, now restricted by federal war measures, will provide the greatest pool of worthwhile employment opportunities in the post-war period, Otto A. Milburn of Rockford, president of the Illinois Road Builders' association, told that group in annual meeting in the Drake hotel last night.

For the year ahead the association officers will be: President, Henry Fowler of John A. McGarry & Co., Chicago contractors; vice president, L. L. Shidler of the Triangle Construction company, Kankakee; secretary, A. B. McDonald of Waukegan, and treasurer for a second term, Don O. White of White Consolidated, Inc., Chicago. Taylor G. Soper was reappointed executive secretary.

The Cook county superhighway authority devoted its first meeting to organization yesterday in state highway offices at 35 East Wacker drive. The authority was created by the 1941 legislature to operate toll roads, issue bonds, and do whatever else is necessary to construct superhighways.

ELECTRIC HEATER STARTS FIRE.

Fire caused by a defective electric heater drove 10 persons into the streets from the apartment building at 5638 to 5640 Lake Park avenue early yesterday. The flames caused damage estimated at $500.

Fort Riley's Sweetie

[Wide World Photo.]

ALICE M. RYAN.

Cleveland, O., Jan. 6 [Special].—Miss Alice M. Ryan, 19 years old, of East Cleveland, has been picked by the soldiers of Fort Riley, Kas., as the prettiest girl friend of any soldier at that post. Her boy friend, Sergt. James Costigan of Akron, O., entered her picture in a contest held by the soldiers. The judges' choice was said to have been unanimous. Miss Ryan, a former photographers' model, is employed by the Cleveland Hospital association.

DR. W. D. CUTTER OF AMA SUFFERS HEART ATTACK

News that Dr. William D. Cutter, 63 years old, secretary of the council of medical education and hospitals, American Medical association, suffered a "slight heart attack" on Dec. 31 while visiting his daughter in Johnson City, Tenn., reached Chicago friends of the noted educator yesterday. A message to the Chicago headquarters of the AMA at 535 North Dearborn street from the daughter, Mrs. Paul Oppermann, said neither Dr. Cutter's Tennessee physician nor Dr. Cutter himself was alarmed. She said, however, that he had been ordered to bed for another 10 days. Dr. Cutter's residence is at 3204 Sheridan road.

Dr. William D. Cutter.

RISE IN SYPHILIS CASES REPORTED IN STATE IN 1941

Springfield, Ill., Jan. 6 (AP).—Reporting an increase in the number of reported cases of syphilis in 1941, the state health department today said at least one person in every 350 in Illinois became infected or discovered the presence of venereal disease last year.

The total number of cases reported was 22,648, nearly 700 more than was reported in 1940.

The weekly health department bulletin said that examinations of Illinois men called for selective service in the first 11 months of the year disclosed positive signs of syphilitic infection in one man for every 40 examined.

City of Joliet Dismisses Lawsuit Filed in 1874

Joliet has decided not to press its suit for condemnation of a piece of land that was needed to create Ross street. The street came into being automatically thru subdivision of the tract affected by the suit. Yesterday, therefore, City Attorney Charles McKeown told the County court he thought it about time the suit be dismissed. It was filed—and forgotten—in 1874.

$143,000 SAVING PROPOSED FOR 3 COUNTY OFFICES

Hospital, However, Would Get More Employes.

The county efficiency survey committee's completed recommendations for personnel changes in four county departments call for reductions this year of a minimum of $143,000 in three offices' pay rolls and an increase of $11,000 in the county hospital's pay roll, it was learned yesterday. The three departments where reductions have been suggested are those of the treasurer, board of tax appeals and the assessor.

The survey committee, headed by Lee J. Howard, county auditor, will send the reports to the county board of commissioners, who will consider them next week in drawing the county's 1942 budget. Reports for more than 20 other county offices also are being prepared by the efficiency committee. Unless expenses for 1942 are reduced, the county faces an estimated budget deficit of $3,400,000.

Less Than Original Proposals.

The committee's proposed minimum cuts of $143,000 in three offices are substantially less than the economies originally recommended by the staff members who made the actual survey. They proposed savings of $453,847, representing salaries of 212 employés.

In the office of County Treasurer John Toman, the staff report originally called for a reduction of the annual pay roll of $365,000, or 167 employés. A pay roll of $898,000 for 1942 was proposed by the staff. Toman contended, however, that the staff had miscalculated the man-year requirements for his office, and contended no cut should be made.

After hearing both Toman and the staff state their positions, the committee concluded that the maximum appropriation for the treasurer's office this year should be $1,160,000, a cut of $103,000.

Tax Appeals Board Figures.

Staff surveyors proposed for the board of tax appeals a reduction in salaries from $150,000 a year to $103,360 for 1942. The committee set its recommended figure at $110,000.

The committee reported that in Assessor John S. Clark's office the staff had proposed a 1942 pay roll of $642,741 for 278 employés, and that Clark asked for 303 employés at $684,948. The committee sidestepped a positive recommendation and concluded the 1942 appropriation should be somewhere between the two figures.

The staff's proposal to add seven employés to bolster maintenance at the County hospital was indorsed by the committee. The committee, however, opposed the staff's proposed requirement that the head of the hospital be a physician.

ANNOUNCE DATES FOR EXAMINING LICENSE SEEKERS

Frank G. Thompson, director of the state department of registration and education, announced yesterday that the following license examinations will be held in the department's offices at 600 South Michigan avenue: Pharmacists, Tuesday thru Friday; optometrists, Wednesday and Thursday; real estate brokers, next week; land surveyors, Monday and Tuesday; nurses, Jan. 14 thru 16; beauty culturists, Jan. 19 thru 23; medicine, Jan. 20 thru 22; barbers, Jan. 26 thru 29, and structural engineers, Jan. 28 and 29. Plumbing examinations are being held this week in Aurora.

Husband Who Stabbed Wife to Death on Street Indicted

The Will county grand jury yesterday returned a murder true bill against Alfonso Norman, 26 years old, who on Dec. 1 stabbed to death his estranged wife, Alice, 21, on a Joliet street. He will be arraigned Monday.

Marshall Field & Company

Mrs. America . . . your home is your job

All towels sold individually as well as by the dozen

1. *Royalty*—soft, absorbent towels of fine quality. Three sizes and washcloths. All white or white with colored borders. *22x44 bath towels, doz.,* **$16.20**

2. *Norseman*—extra sturdy towels in bath and guest sizes, and washcloths. Five colors with white rope-like borders. *25x50 bath towels, doz.,* **$24**

3. *Monarch*—sturdy, thick towels in four sizes and washcloths. White with colored borders. *22x44 bath towels, doz.* **$6**

4. *Swag*—Fieldcrest beauty with graceful festoon texturing. Bath and guest towels, and washcloths. In eight colors. *25x50 bath towels in white, doz.* **$12.60**; *colors, doz.* **$16.20**

5. *Basquette*—highly absorbent towels. Bath and guest sizes and washcloths. White. *22x44 bath towels, doz.* **$12.75**

6. *Rex*—utility and beauty at Sale prices. White with colored borders. Bath and guest sizes and washcloths. *24x46 bath towels, doz.* **$12**

7. *Bowkay*—firm-bodied white towels with embroidered floral borders. Bath and guest sizes and washcloths. *22x44 bath towels, doz.* **$18**

8. *Papa, Mama, and Baby*—for each member of the family. Three towel sizes and washcloths. White—colored borders. *25x50 bath towels, doz.* **$8.40**

9. *Criss Cross*—rich textured, stoutly woven with rapid-drying pile. Bath and guest sizes and washcloths. Six colors. *25x48 bath towels, doz.* **$18**

10. *Corporal*—strongly woven, soft textured towels, highly absorbent. Bath and guest towels and washcloths in five colors. *22x44 bath towels, doz.* **$6**

11. *Tulip*—neat, jacquard pattern towels. Bath and hand towels and washcloths. In five colors. *22x44 bath towels, doz.* **$7**

12. *The Cruiser*—Fieldcrest colored towels with contrasting borders. Bath and guest sizes and washcloths. *22x44 bath towels, doz.* **$7.80**

13. *Morning Glory*—sturdy, handsome Fieldcrest towels in bath and guest sizes and washcloths. In white or colors. *22x44 bath towels, doz.* **$10.80**

Save on BATH TOWELS buy now . . . 60th ANNUAL JANUARY SALE of STAPLE LINENS

One of the biggest jobs in your hands these days, Mrs. America, is to run your home economically. Because it is more important than ever to buy quality that lasts, it will pay you to buy staples now at January Sale prices—and save!

When it comes to bath towels, you know the wisdom of choosing here at Marshall Field & Company where the selection is marvelously great. Check your linen supplies today, and whether you buy one towel or stock up by the dozen, you will save at these low Sale prices.

Thousands of pieces specially priced. All damasks . . . all kinds of towels . . . all sheets and cases . . . blankets . . . comforters . . . bedspreads

Second Floor, North, State
Sale also Evanston, Oak Park

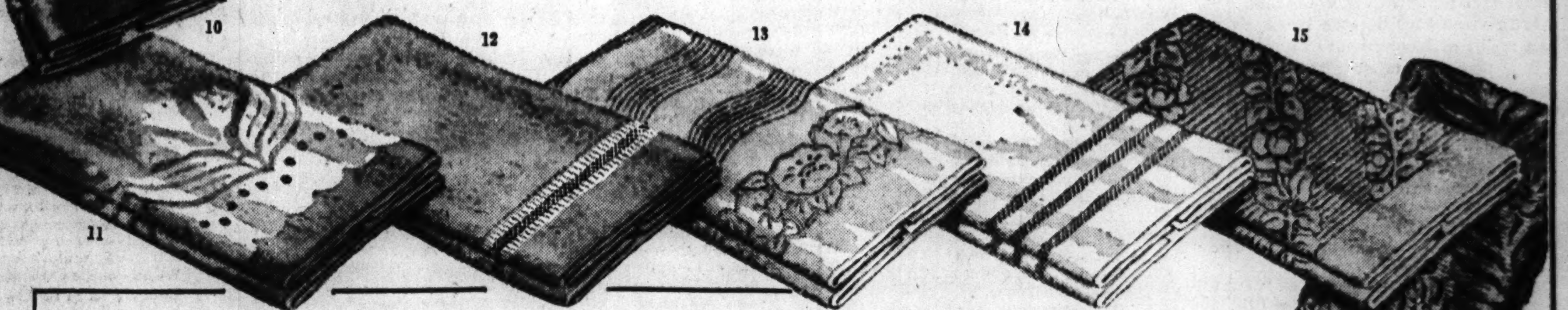

JANUARY SALE OF SHEETS AND CASES

Make every penny count—buy nationally famous brands of sheets and cases now at January Sale prices—and save!

Marshall Field & Company Fine Percale — features extra length—117 inches! Strongly woven of fine select combed yarns for long wear. A January Sale value.

	Size	Plain	Hem-stitched
Twin bed	72x117	$2.70	$2.90
Double bed	81x117	2.90	3.15
Extra tuck-in	90x117	3.15	3.40
Small pillow	42x40½	.70	.85
Standard pillow	45x40½	.75	.90
Twin bed pillow	42x48	.75	.90

Wamsutta Supercale—considered the finest of percales; smooth, soft and luxurious; noted for beauty and long wear.

	Size	Plain	Hem-stitched
Twin bed	72x108	$3.35	$3.65
Double bed	81x108	3.80	4.10
Extra tuck-in	90x108	4.15	4.45
Standard pillow	45x40½	.95	1.10
Twin bed pillow	42x48	1.00	1.15

Utica Percale—soft and silky feeling quality; made of long fibered, durable combed yarns—over 200 to the square inch.

	Size	Plain	Hem-stitched
Twin bed	72x108	$2.50	$2.75
Double bed	81x108	2.75	3.00
Extra tuck-in	90x108	3.00	3.25
Standard pillow	45x40½	.75	.90

Bates Percale—a smooth, soft sheet woven of strong, combed yarns; quality at unusually low prices.

	Size	Plain
Twin bed	72x108	$1.95
Double bed	81x108	2.25
Extra tuck-in	90x108	2.50
Small pillow	42x40½	.60
Standard pillow	45x40½	.65

Mattress Pads—Soisette, an excellent pad, covered with sturdy Soisette cloth; filled with fine staple carded cotton. *Twin bed size,* **$3.15**; *full size,* **$3.50**

Wearwell—strong, serviceable quilted pad. Wearwell sheeting filled with fine half-bleached cotton linter filling. *Twin bed size,* **$2.25**; *full size,* **$2.90**

All towels sold individually as well as by the dozen

14. *Utility*—the quality and price you like. Bath and guest towels and washcloths. White, colored borders. *22x44 bath towels, doz.* **$4.20**

15. *Rose Arbor*—fluffy, highly absorbent Fieldcrest towels. Eight colors in bath and guest towels and washcloths. *25x50 bath towels in white, doz.* **$12.60**; *colors, doz.* **$17.50**

16. *Fantasy*—good-looking all-over patterned towels in bath and guest sizes and washcloths. Five colors. *22x44 bath towels, doz.* **$12.75**

17. *Luster*—attractive towels known for service. Bath and guest towels and washcloths in white or colors. *24x49 bath towels in white, doz.* **$10.80**; *colors, doz.* **$12**

18. *Double Wedding Ring*—generously sized Fieldcrest towels. Bath and guest sizes and washcloths in eight colors. *25x50 bath towels in white, doz.* **$12.60**; *colors, doz.* **$17.50**

19. *Westminster*—super-thick towels in bath and guest sizes and washcloths. Ten colors. *24x46 bath towels, doz.* **$16.80**

QUALITY IS ECONOMY

Marshall Field & Company

Yes, BLONDE BEIGE

golden sun-ripe shade in hosiery.

Wear it north with Balenciaga brown

—south to rival your suntan.

It's as flattering as a film of makeup.

MIST 3-Thread Silk Hosiery **$1.50**
TRILBY 2-Thread Silk Hosiery **$1.35**

First Floor, South, State
Evanston, Oak Park, Lake Forest
—or call Personal Shopping Service, State 1000

You Can Help Win the War!

Buy Defense Stamps and Bonds at the Cashiers' Windows, Third Floor. Also Evanston, Oak Park, Lake Forest.

COMPLETE RADIO PROGRAMS AND HIGHLIGHTS FOR TODAY

CHICAGO FREQUENCIES.

W-G-N—720	WAIT—820	WSBC—1240
W59C—45.9	WLS—890	WCRW—1240
W51C—45.1	WENR—890	WEDC—1240
W67C—46.7	WAAF—950	WGES—1390
WIND—560	WCFL—1000	WHFC—1450
WILL—580	WMBI—1110	WHIP—1520
WMAQ—670	WJJD—1160	WMRO—1280
WBBM—780	WJOB—1230	

MORNING

[Central Standard Time.]
[M] indicates MBS, (N) NBC, (C) CBS.]

5:30—W-G-N—Farm hour; markets.
WBBM—Cousin Emmy and Gang.
WLS—Smile-a-While.
WJJD—Breakfast Frolic.

6—W-G-N—Breakfast Time Frolics.
WLS—The Crossroads Store.
WCFL—Cheerful Little Earful.
WAAF—Farm Folks hour.
WIND—Dawn Patrol.

6:15—WMAQ—Agricultural news.
WMBI—Sunrise Songs.

6:30—WBBM—Farm Service hour; news.
WLS—Morning Devotions.
WJJD—Family Bible league.
WMAQ—Morning News Reporter.
WHIP—Farm news.

6:45—WLS—Ervin Lewis, news.
WMAQ—Reveille Roundup [N].

7—W-G-N—Modern Design music.
WBBM—News of the World.
WMAQ—Suburban hour; N. Ross.
WGES—Polish Early Birds.
WHFC—Cicero Bible church.
WJJD—Morning Jamboree.
WIND—Polish-American hour.
WLS—Clifton Utley, news [N].
WAAF—Breakfast Express.
WILL—Concert Airs.

7:15—W-G-N—Aunt Jemima, comedy.
WLS—One-Two-Three Time.
WCFL—Moods for Morning.
WBBM—John Harrington, news.

7:20—W-G-N—Ed Allen, news.

7:25—W-G-N—Nothing but the Truth.

7:30—W-G-N—Good Morning program.
WBBM—Wishing Well; M. Paxton.
WCFL—Time to Shine, music.
WLS—Mac and Bob, blind duo.
WAIT—Heaven and Home hour.
WJJD—Christian Science hour.

7:35—W-G-N—Wake Up and Sing.

7:40—W-G-N—Brush and Smile.

7:45—W-G-N—Music with a Flavor.
WJJD—Jolly Joe and Pet Pals.
WLS—Student Churches.
WAIT—Current news.

8—W-G-N—Spencer Allen, news.
WMAQ—Your Neighbor program.
WBBM—News; also WMBI.
WLS—Lulu Belle and Scotty.
WJJD—Fun, Incorporated.
WCFL—Breakfast club [N].
WILL—Pathogenic Bacteriology.
WAIT—The Life Line.
WSBC—Bohemian Alarm Clock.
WHIP—A Little Bit of Poland.

8:15—W-G-N—The Gospel Singer.
WBBM—Sendoff program, variety.
WLS—Ervin Lewis, news.
WAIT—Christianity in Action.

8:30—W-G-N—Victor H. Lindlahr.
W51C—Military Patrol.
WMAQ—Norman Ross time; news.

Aids Defense

Joan Bishop, musical expert of the Quiz Kids, who will be heard again at 7 tonight over WLS-NBC, has fourteen $100 defense bonds as the result of having appeared more often than any other girl on the show in 1941.

WBBM—Rhythm Off the Record.
WLS—Chuck Acree, comment.
WIND—Lest We Forget.
WJJD—Current news.
WAIT—Message to Israel.
WGES—Your Neighbor program.

8:40—WBBM—Fact and Fancy.

8:45—W-G-N—News reports.
W51C—Waltz Musical.
WBBM—Stories Amer. Loves [C].
WMAQ—Songs in Fashion.
WLS—Mountain Playhouse.
WIND—News report.
WJJD—Song Shop program.

8:55—W-G-N—Morning Melodies.

9—W-G-N—Morning serenade.
W51C—Vocal Novelties.
WMAQ—Bess Johnson, serial [N].
WBBM—Betty Crocker, talk [C].
WLS—The Bookshop program.
WHIP—Symphony music.
WCFL—News reports.
WAIT—Bible Study hour.
WMBI—Community Salute.
WAAF—News; canary serenade.
WIND—Start the Day Right.
WJJD—Sunshine Jubilee.
WILL—History of Civilization.

9:15—W-G-N—Happy Meeting Time.
W51C—Matinata.
WCFL—Time for Rhythm.
WMAQ—Bachelor's Children [N].
WBBM—Myrt and Marge [C].
WJJD—Fed. Food Reporter.
WLS—Ervin Lewis, news.

9:30—WJJD—Listen, Ladies.

9:45—W-G-N—June Baker, home talk.
WIND—Hollywood and Broadway.
WMAQ—Helpmate, serial [N].
WLS—Howard Peterson, organ.
WBBM—Stepmother, serial [C].
WJJD—U. S. Marine corps.
WCFL—Dance orchestra.

9:55—W-G-N—Linda's First Love, serial.
W51C—Vocal Cadences.
WMAQ—Road of Life, serial [N].
WIND—Songs of Love.
WBBM—Shopping with Missus.
WJJD—Down Argentine Way.
WLS—Jane Tucker, talk.
WCFL—Varieties program.

10—W-G-N—Editor's Daughter, serail.
W51C—Musical Tête-à-Tête.
WCFL—For Women Only.
WBBM—Buddy Clark, songs [C].
WMAQ—Story of Mary Marlin [N].
WIND—Dance and Romance.
WHIP—Lithuanian Variety.
WILL—Secondary Education.
WAAF—The Orchestra Pit.
WJJD—News; also WAIT.
WSBC—The Danube program.

Listeners' Choice

Variety and Comedy

1:45 p. m.—W-G-N—Marriage License Bureau; Quin Ryan interviews couples applying for licenses.

3:00 p. m.—W-G-N—An Hour with Elson and Anson.

7:00 p. m.—WLS—Quiz Kids, with Joe Kelly. Contestants: Jack Lucal, Richard Williams, Joan Bishop, Claude Brenner, and Ruth Duskin.

7:30 p. m.—WMAQ—Plantation Party; Whitey Ford, m. c.; Louise Massey and Westerners, Doring Sisters, Tom, Dick, and Harry, George Barnes, guitarist, and Michael Stewart, basso.

8:00 p. m.—WBBM—Star Theater, with Fred Allen, Portland Hoffa, Kenney Baker, and Al Goodman's music. Guests: Andy Devine and Leon Rabinowitz.

8:00 p. m.—WMAQ—Time to Smile, with Eddie Cantor, Dinah Shore, Bert Gordon, and Edgar Fairchild's orchestra. Guests: Rise Stevens, opera singer, and Mischa Auer, screen comedian.

9:00 p. m.—WMAQ—Kay Kyser's Kollege of Musical Knowledge; Trudy Erwin, Dorothy Dunn, Harry Babbitt, and Sully Mason.

9:30 p. m.—W-G-N—Shoot the Works, fun quiz, with Marvin Miller, Jess Kirkpatrick, and Guy Savage. Guests: Buda company employés.

10:00 p. m.—W-G-N—The Answer Man, Al Mitchell.

Drama

1:30 p. m.—W-G-N—Playhouse, with Bill Johnstone and Gertrude Warner in "Love Affair."

7:00 p. m.—WBBM—Big Town, with Edward G. Robinson and Ona Munson in defense bond show titled "What You Are Getting for Your Money."

7:00 p. m.—WMAQ—Adventures of the Thin Man, with Claudia Morgan and Les Damon.

7:30 p. m.—W-G-N—The Lone Ranger, western drama; Brace Beemer.

7:30 p. m.—WBBM—Dr. Christian, with Jean Hersholt and Osa Massen in "Karen."

8:30 p. m.—WMAQ—Mr. District Attorney, "The Case of the Blood Ruby."

Music

11:45 a. m.—W-G-N—Operetta Preview; Harold Turner and Vern Hansen preview "Pinafore."

Noon—WAAF—Symphonic Hour presents Brahms' Symphony No. 1 in C Minor.

4:30 p. m.—W59C—Studio Salon orchestra; Attilio Baggiore, soloist; Schubert's "Ave Maria" and Maszkowski's "Malagueña."

7:30 p. m.—W59C—Studio Salon orchestra; Edna O'Dell, soloist, sings "Have You Changed?" and "When You Show Me How."

8:00 p. m.—WENR—Basin Street Chamber Music Society, with Henry Levine, Paul Laval, Diane Courtney, and Jack McCarthy.

9:00 p. m.—WENR—American Melody hour, with Vivian Della Chiesa, Conrad Thibault, Frank Munn, and Frank Black's orchestra.

9:00 p. m.—W59C—Perfectionists' hour; Beethoven's Leonore Overture and Brahms' Symphony No. 1 in C Minor.

9:15 p. m.—W-G-N—Spotlight Band: Jan Garber's orchestra.

9:15 p. m.—WBBM—Great Moments in Music, with Jean Tennyson, soprano, and Jan Peerce, tenor, in excerpts from "La Boheme." [Première.]

10:00—WIND—Symphonic hour; Elgar's Violin Concerto in B Minor and Auber's Overture, "Fra Diavolo."

11:05 p. m.—W-G-N—Mutual Dance Parade; Guy Lombardo, Griff Williams, Art Kassel, Dick Jurgens, Les Brown, and Bob Crosby.

Special Events

8:30 p. m.—W-G-N—Hill Sanders and Guy Savage; news forecasts and bowling highlights.

10:00 p. m.—WGES—Ninth annual Slavic Orthodox Christmas program, with George Marchan.

10:30 p. m.—WMAQ—Serbian Singing society; Alexander Savine, conductor.

News Broadcasts

MORNING.

7:00—WBBM	8:15—WLS	9:55—WAAF
7:00—WLS	8:30—WJJD	10:00—WJJD
7:00—WCFL	8:30—WCFL	10:00—WLS
7:15—WBBM	8:45—W-G-N	10:15—WIND
7:30—WIND	8:45—WIND	11:00—W-G-N
7:45—WJJD	8:45—WBBM	11:00—WIND
7:50—W-G-N	9:00—WAAF	11:30—W-G-N
8:00—W-G-N	9:00—WIND	11:30—WIND
8:00—WBBM	9:45—W-G-N	11:30—WLS

AFTERNOON.

12:00—W59C	1:25—WLS	4:00—W-G-N
12:00—WCFL	1:55—WLS	4:00—W59C
12:00—WIND	1:55—WIND	4:00—WCFL
12:15—W-G-N	2:00—W-G-N	4:55—W-G-N
12:30—WLS	2:00—WAAF	5:00—W-G-N
12:30—WIND	2:00—W59C	5:00—W59C
12:45—WCFL	2:40—W-G-N	5:00—WMAQ
12:55—W-G-N	2:45—WCFL	5:00—WENR
1:00—W-G-N	3:00—W-G-N	5:00—WCFL
1:00—W59C	3:00—W59C	5:00—WBBM
1:00—WAAF	3:00—WCFL	5:30—WIND
1:00—WCFL	4:00—W59C	5:45—WMAQ
1:15—WBBM	3:55—WENR	5:45—WBBM

EVENING.

6:00—W59C	8:00—W-G-N	10:30—WBBM
6:00—WIND	8:00—W59C	10:45—WENR
6:15—WMAQ	7:15—W-G-N	11:00—W-G-N
6:15—WCFL	8:45—WIND	11:00—W59C
6:30—W-G-N	9:00—W-G-N	11:00—WBBM
6:30—WLS	9:00—WCFL	11:00—WENR
6:45—WMAQ	9:00—WIND	11:00—WMAQ
6:45—WCFL	9:45—WENR	11:55—WMAQ
7:00—W-G-N	9:45—WIND	11:55—WENR
7:00—W59C	10:00—W59C	11:55—WBBM
7:00—WCFL	10:00—WBBM	12:00—W-G-N
7:00—WIND	10:00—WCFL	12:30—W-G-N
7:30—WIND	10:15—WMAQ	1:15—WBBM
7:55—WBBM	10:30—W-G-N	1:30—W-G-N
7:55—WIND		

10:10—WLS—Ervin Lewis, news.

10:15—W-G-N—Hearts in Harmony.
WBBM—Man I Married, serial [C].
WJJD—Dick Baker, songs.
WMAQ—Right to Happiness [N].
WLS—Good Morning Neighbors.
WCFL—Living Literature [N].
WAAF—Charles W. Hamp.

10:30—W-G-N—The Voice of Romance.
W51C—Morning dance tempos.
WBBM—Bright Horizon, ser. [C].
WJJD—Ruth Howard, shopping.
WMAQ—Lone Journey, serial [N].
WAAF—Mythical Ballroom.
WCFL—American Radio Warblers.
WAIT—A. Hunter views the news.
WMBI—The Home hour.

10:45—W-G-N—Morning Melodies.
W51C—Favorite songs.
WMAQ—David Harum, serial [N].
WBBM—Aunt Jenny's Stories [C].
WCFL—Console Capers.
WLS—Market reports.
WIND—Current news.

11—W-G-N—John B. Hughes [M].
W51C—Chamber music.
WCFL—News; also WMBI.
WBBM—Kate Smith Speaks [C].
WMAQ—Betty and Bob, serial.
WIND—Dance and Romance.
WLS—Martha and Helen.
WILL—General Biology.
WJJD—Music, Please.

11:15—W-G-N—This Is Life, drama [M].
W51C—Musical Hi-Lights.
WBBM—Big Sister, serial [C].
WMAQ—The Bartons, serial.
WCFL—Cookery hints.
WJJD—Swingcapades.

11:30—W-G-N—Quin Ryan, news.
W51C—Medley time.
WJJD—Safety Court broadcast.
WIND—Dick Baker, songs.
WLS—News; Rangers.
WMAQ—Farm, Home hour [N].
WBBM—Rom. of H. Trent [C].
WCFL—Dance orchestra.
WAAF—Rhythm Revue.
WHIP—Chgo. Missionary society.

11:45—W-G-N—Operetta preview.
W51C—Novelty tunes.
WBBM—Our Gal Sunday [C].
WIND—Dr. Rhythm.
WILL—News of Illinois.
WLS—Farm news; markets.
WCFL—Luncheon melodies.
WAIT—Your Life program.
WAAF—Romantic melodies.

AFTERNOON

12—W-G-N—Radio's Voice, G. Savage.
W59C—News bulletins.
W51C—Luncheon Serenade.
WAIT—Prancin' with Anson.
WBBM—Life Can Be Beautiful [C].
WIND—At Your Service.
WGES—Polish Dinnerbell prog.
WHIP—Southtown church.
WCFL—News; also WMBI, WJJD.
WAAF—Symphonic hour.
WLS—Dinnerbell Time.

12:05—W59C—Luncheon concert.

12:15—W-G-N—Helen Holden, serial [M].
WIND—Noontime melodies.
WJJD—Tunes and Tips.
WCFL—Singin' Sam.
WJJD—Symphony in Swing.
WBBM—Man on the Street.
WMBI—Midday hour.
WBBM—Woman in White [C].
WHIP—Household Hints.

12:30—W-G-N—Front Page Farrell [M].
WBBM—Vic and Sade, serial [C].
WMAQ—Norman Barry, news.
WCFL—Fashions in Song.
WJJD—Loop noonday service.
WAIT—Defense Bonds program.
WILL—Illinois Farm hour.
WIND—Modern Airs.
WLS—Julian Bentley, news.
WHIP—Chicago at Work.

12:45—W-G-N—Market reports.
WCFL—War news report [N].
WMAQ—Music of Yesterday.
WBBM—Road of Life, serial [C].
WIND—Current news.
WLS—Question Box; markets.

12:50—W-G-N—Noontime serenade.

12:55—W-G-N—Ed Allen, news.

1—W-G-N—Don Norman's Date.
W59C—Cedric Foster, news.
W51C—Ivory Skirmishes.
WJJD—Live stock markets.
WILL—Homemakers' hour.
WAAF—News; also WAIT, WCFL.
WLS—School time.
WMAQ—Light of the World [N].
WBBM—Young Dr. Malone [C].
WIND—One o'Clock Matinée.
WMBI—Bible Study hour.
WHIP—Chicago Symphony prog.
WGES—Songs of Italy.

1:15—W-G-N—Painted Dreams, serial.
W59C—The Music Reader.
W51C—Gypsy Romance.
WMAQ—Mystery Man, serial [N].
WJJD—Singin' Sam.
WBBM—Joyce Jordan, serial [C].
WLS—Grain market; news.
WCFL—V. Lopez orchestra [N].

1:30—W-G-N—Love Affair, drama.
W51C—Dance maestro.
WMAQ—Valiant Lady, serial [N].
WIND—Board of Education.
WBBM—Fletcher Wiley, talk [C].
WAAF—Ballroom Prevues.
WCFL—Meet the Folks.
WHIP—We Are Americans.
WILL—The Digest; news.
WLS—Homemakers' program.
WJJD—Current news.

1:45—W-G-N—Marriage License bureau.
W59C—FM Demonstration.
WAAF—Piano novelties.
WBBM—Kate Hopkins, serial [C].
WMAQ—Grimm's Daughter [N].
WCFL—Spotlight program.
WIND—Sports Edit. to 5:15 p. m.

2—W-G-N—Hits of Today.
W59C—News bulletin.
W51C—Concert Reveries.
WLS—Orphans of Divorce [N].
WBBM—Helping Hand, serial [C].
WCFL—News; also WMBI.
WILL—Child Development.
WMAQ—Against the Storm [N].
WJJD—Bill Anson Music Hall.
WHFC—Request program.

The Lone Ranger

Brace Beemer, who plays the title role in the Lone Ranger adventure series to be aired again at 7:30 o'clock tonight over W-G-N-Mutual.

WAAF—Markets; army facts.
WJOB—Matinée dance.

2:05—W59C—Waltz Time.

2:15—W-G-N—Ralph Ginsburgh's orch.
W59C—Romantic Ballads.
W51C—Novelty Instrument.
WMAQ—Ma Perkins, serial.
WCFL—Don Artiste, pianist.
WBBM—Meet the Missus.
WLS—Amanda of H'y'n Hill [N].

2:30—W-G-N—Harold Turner, pianist.
W59C—Familiar Tunes.
W51C—Musical tête-à-tête.
WMAQ—Pepper Young's Fam. [N].
WSBC—Italian Radio theater.
WAAF—News reports.
WBBM—Am. Schl. of the Air [C].
WJJD—Board of Education.
WLS—John's Other Wife [N].
WCFL—Surprise Package.

2:40—W-G-N—News reports.

2:45—W-G-N—Rhymster Tyme.
W51C—South American melodies.
WAAF—South American Way.
WMAQ—Vic and Sade, serial [N].
WJJD—What's Your Opinion?
WLS—Just Plain Bill, serial [N].

2:55—WBBM—Headline news.

3—W-G-N—Bob Elson and Bill Anson.
W59C—News bulletins.
W67C—Three o'Clock Matinée.
WBBM—Every Woman's World.
WAAF—Mythical Ballroom.
WILL—Causes of European War.
WJJD—Dearest Mother, serial.
WCFL—The Juke Box, music.
WMAQ—Backstage Wife, ser. [N].
WENR—A. Tracy, st. singer [N].
WHFC—Music Appreciation time.

3:05—W59C—A Pause for Music.

3:15—W59C—Soft Swing.
W51C—Harmony singers.
W67C—Singing Strings.
WBBM—John Harrington, news.
WMAQ—Stella Dallas, serial. [N].
WJJD—Stars over Hollywood.
WENR—Club Matinée; news [N].

3:30—W59C—Dance with Us.
W51C—Symphonic band.
W67C—Dixie Songsters.
WMAQ—Lorenzo Jones, ser. [N].
WJJD—Peter McGregor, serial.
WBBM—Lone Journey, serial.

3:45—W51C—Waltz Matinée.
W67C—Dance time.
WMAQ—Widder Brown, ser. [N].
WJJD—Melody Time.
WBBM—Troubadors.
WAIT—Airport Interviews.

4—W-G-N—Boake Carter, news.
W59C—News bulletins.
W51C—In the Drawing Room.
W67C—Masterworks program.
WENR—Yours truly program.
WMAQ—When a Girl Marries [N].
WBBM—Story of Mary Marlin [C].
WCFL—News; also WMBI.
WAAF—Organ Moods.
WILL—I Am an American.
WJJD—Parade of Stars.
WAIT—Swing Kings.

4:05—W59C—Irving Szathmany's orch.

4:15—W-G-N—Len Salvo, organist.
WMAQ—Portia Faces Life [N].
WBBM—The Goldbergs, ser. [C].
WAAF—Treasury Chest.
WJJD—Current news.
WCFL—Make Believe danceland.

4:25—WENR—Listen, ladies.

4:30—W-G-N—Don Winslow of the Navy.
W59C—A. Baggiore; tenor; orch.
W51C—Gilbert and Sullivan.
WBBM—The O'Neills, serial [C].
WENR—The Most Out of Life.
WMAQ—We, the Abbotts [N].
WJJD—Suppertime frolic.
WAAF—News, also WMBI.
WILL—Music that lives.

4:45—W-G-N—Uncle Harry's club.
W59C—Len Salvo, organist.
W51C—On the Dance Floor.
WBBM—Scattergood Baines [C].
WMAQ—Dinning Sisters, trio [N].
WENR—In Care of Aggie Horn.
WAIT—Newsreel of the Air.

4:55—W-G-N—Charles Victor, news.

5—W-G-N—Little Orphan Annie.
W59C—News bulletins.
W51C—South Sea Idylls.
W67C—Les Griffith, news.
WENR—News; Hollywood news.
WBBM—Painted Dreams, serial.
WMAQ—News; Vagabonds [N].
WCFL—News reports.
WGES—Bohemian Family hour.

5:05—W59C—Harold Turner, pianist.

5:10—WENR—Off the Record.

5:15—W-G-N—Terry and the Pirates.
W59C—Children's Symphony.
W51C—Favorite Classics.
WENR—Secret City, serial [N].
WMAQ—Musical Memories.
WBBM—Hopper's Hollywood [C].
WCFL—Master Melodies.
WIND—Dance music.

5:30—W-G-N—Jack Armstrong, ser. [M].
W59C—Cocktail hour.
W51C—Musical Pickup.
W67C—Dance Varieties.
WMAQ—Hollywood news girl [N].
WENR—Flying Patrol, serial.
WIND—Eddie Chase, records.
WBBM—Frank Parker, tenor [C].
WCFL—Guess Who? Music.

5:45—W-G-N—Capt. Midnight, ser. [M].
WBBM—The World Today.
WENR—Mix Straight Shooters [N].
WMAQ—Norman Barry, news.
WCFL—Old Time Minstrels.
WIND—Dance Time.

EVENING

6—W-G-N—Dr. Preston Bradley.
W59C—Fulton Lewis Jr., news.
W51C—Dinner music.
W67C—South American music.
WENR—Easy Aces, serial [N].
WMAQ—Sweet and Spanish.
WBBM—Amos 'n' Andy, ser. [C].
WIND—News summary.
WCFL—Hal Totten, bowling.

6:15—W-G-N—Bob Elson, sports.
W59C—Wonderful Time.
WBBM—Lanny Ross, tenor [C].
WENR—Tracer Lost Persons [N].
WMAQ—News of the World [N].
WCFL—News reports.
WIND—Musical Follies.

6:30—W-G-N—Clifton Utley, news.
W59C—Musical Comedy Encores.
W67C—Six-Thirty Serenade.
WMAQ—Musical entrée.
WBBM—Meet Mr. Meek [C].
WCFL—We Present [N].
WLS—Julian Bentley; news.
WIND—Modern music.

6:45—W-G-N—Ralph Ginsburgh's orch.
W59C—Ralph Ginsburgh's orch.
WLS—Smile Market.
WMAQ—Norman Barry, news.
WCFL—Upton Close, comm. [N].
WIND—Music Box program.

7—W-G-N—Cal Tinney, humorist [M].
W59C—News bulletins.
W51C—Composer's hour.
W67C—Novelettes.
WMAQ—Adv'tures, Thin Man [N].
WLS—The Quiz Kids [N].
WBBM—Big Town, drama [C].
WGES—Italian Family hour.
WCFL—News; also WIND.
WEDC—Polish Grunwald hour.

7:05—W59C—Art Kassel's orchestra.

7:15—W-G-N—The Hoople hour.
W67C—Vocal Varieties.
WCFL—Signor Carmello.
WIND—Time to Remember.

7:30—W-G-N—The Lone Ranger [M].

ON SHORT WAVES

LONDON.

The following short wave programs from London may be heard over GSC, 9.58 meg., 31.32 m.; GSL, 6.11 meg., 49.10 m.:

3:15 p. m.—London Calling.
4:00 p. m.—Southern Serenade.
4:30 p. m.—Program from Newfoundland.
5:30 p. m.—Canada calls from London.
6:00 p. m.—Democracy marches.
7:30 p. m.—Britain Speaks.
8:15 p. m.—Something Going on in Britain.
9:30 p. m.—Radio Newsreel.

SYDNEY.

3:55 p. m.—News and music. VLQ7, 11.88 meg., 25.2 m.

MOSCOW.

5:45 p. m.—News in English. RNE, 12 meg., 25 m.
8:30 p. m.—News in English. RV96, 15.18 meg., 19.7 m.
11:00 p. m.—News. RV96, 15.18 meg., 19.7 m.

W59C—Studio Salon orchestra.
W51C—Classic melodies.
W67C—Dance band.
WMAQ—Plantation Party [N].
WBBM—Dr. Christian, drama [C].
WLS—Manhattan at Midnight [N].
WCFL—Money in Your Pocket.
WIND—Capt. Michael Fielding.

7:45—W67C—News; also WIND.
WCFL—Americans at work.

7:55—WBBM, WIND—Elmer Davis [C].

8—W-G-N—Gabriel Heatter, news [M].
W59C—News bulletins.
W51C—Waltz time.
W67C—Masterworks program.
WMAQ—Time to Smile; Cantor [N]
WBBM—Star Thea.—F. Allen [C].
WENR—Basin St. Music Soc. [N].
WIND—Scattergood Baines [C].

8:05—W59C—String serenade.
WCFL—Court of Missing Answers.

8:15—W-G-N—Quin Ryan, news.
W59C—Preston Sellers, organist.
WIND—Hans Muenzer's ensemble.

8:30—W-G-N—H. Sanders and G. Savage.
W59C—Adventures in Melody.
W51C—Evening concert.
WMAQ—Mr. District Attorney [N].
WENR—The End of No. 9 [N].
WIND—Emil Flindt's orchestra.
WCFL—Labor news flashes.

8:45—W-G-N—Dick Jurgens' orchestra.
WIND—Dr. Gerhard Schacher.
WCFL—Mission Melodies.

9—W-G-N—Alan Scott, news.
W59C—Perfectionists' hour.
WMAQ—Kay Kyser's Kollege [N].
WENR—American Melody hr. [N].
WBBM—Glenn Miller's orch. [C].
WCFL—News; also WIND.

9:15—W-G-N—Spotlight bands [M].
WBBM—Gt. moments in music [C].
WCFL—Golden Melodies.

Star of New Show

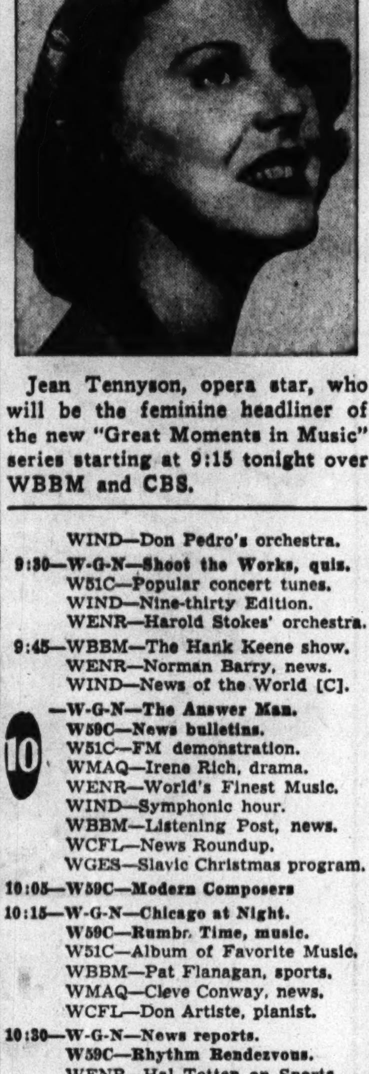

Jean Tennyson, opera star, who will be the feminine headliner of the new "Great Moments in Music" series starting at 9:15 tonight over WBBM and CBS.

WIND—Don Pedro's orchestra.

9:30—W-G-N—Shoot the Works, quiz.
W51C—Popular concert tunes.
WIND—Nine-thirty Edition.
WENR—Harold Stokes' orchestra.

9:45—WBBM—The Hank Keene show.
WENR—Norman Barry, news.
WIND—News of the World [C].

10—W-G-N—The Answer Man.
W59C—News bulletins.
W51C—FM demonstration.
WMAQ—Irene Rich, drama.
WENR—World's Finest Music.
WIND—Symphonic hour.
WBBM—Listening Post, news.
WCFL—News Roundup.
WGES—Slavic Christmas program.

10:05—W59C—Modern Composers

10:15—W-G-N—Chicago at Night.
W59C—Rumba Time, music.
W51C—Album of Favorite Music.
WBBM—Pat Flanagan, sports.
WMAQ—Cleve Conway, news.
WCFL—Don Artiste, pianist.

10:30—W-G-N—News reports.
W59C—Rhythm Rendezvous.
WENR—Hal Totten on Sports.
WCFL—Music Lovers' program.
WBBM—Todd Hunter, news.
WMAQ—Serbian Singing Soc. [N].

10:45—W-G-N—Modern Design music.
W59C—Dream Ship, music.
WBBM—Man on the Street.
WENR—News; Random rhythm.

11—W-G-N—News reports.
W59C—News bulletins.
W51C—Dance cavalcade.
WENR—News; also WBBM.
WMAQ—News; Fred Ebener [N].
WGES—Rhythm 'till midnight.
WIND—Music for everybody.

11:05—W-G-N—Guy Lombardo's orc. [M].
W59C—Dance parade.
WBBM—Benny Goodman's or. [C].

11:15—W-G-N—Griff Williams' orchestra.
WENR—Boyd Raeburn's orch.
WHFC—News roundup.

11:30—W-G-N—Art Kassel's orch. [M].
WENR—Harold Stokes' orch. [N].
WMAQ—Beaseley's orchestra [N].
WIND—Walkathon program.
WBBM—Wrankie Master's or. [C].
WCFL—Club midnight.

11:45—WIND—Dance time.

11:55—WENR, WMAQ, WBBM—News.

12—W-G-N—News reports.
W51C—Midnight dance.
WENR—Music you want.
WIND—The Night Watch 'till 4.
WMAQ—Ray Benson's orchestra.
WBBM—Ramon Ramos' orch.
WEDC—Midnight Flyers 'till 6.

12:05—W-G-N—Dick Jurgens' orchestra.

12:30—W-G-N—News reports.
WMAQ, WENR—B. Byrne's orch.
WBBM—Dance parade 'till 1:15.

12:35—W-G-N—Les Brown's orchestra.

1:00—W-G-N—Bob Crosby's orch. [M].
WMAQ, WENR—Music hall.

1:15—WBBM—Headline news.

1:30—W-G-N—Late News roundup.

W-G-N BUSINESS IN 1941 ATTAINS A RECORD LEVEL

Advertising Increases for 24th Month in Row.

BY LARRY WOLTERS.

Station W-G-N, taking over the position of first station in Chicago and first Chicago station in the middle west, enjoyed the best business year in its history in 1941, Manager Frank P. Schreiber announced yesterday.

The interest of listeners in W-G-N programs was duplicated by the interest of advertisers.

December, said William A. McGuineas, sales manager, was the 24th consecutive month in which W-G-N has shown a gain over the preceding month in local billings. Gross revenue, which in 1940 was 17.9 per cent over that of 1939, will show an increase of approximately 23 per cent for 1941 over 1940.

McGuineas released another set of figures which is indicative of the rapid rise of W-G-N as Chicago's favorite radio advertising medium. In 1939, 32.1 per cent of all time the station was on the air was commercial time. In 1940 the commercial time figure was 39.1 per cent. In 1941 this percentage rose to 49.7. And in 1941 W-G-N was on the air for more hours per day than ever before—from 5:30 a. m. to 1:35 a. m.

McGuineas produced another interesting comparison. For a typical week—Dec. 14 to 20—W-G-N had 37.8 per cent of all local business done by the four major Chicago stations. Similar surveys were made during other weeks during the fall season, with W-G-N running between 37 and 40 per cent.

Listenership surveys also showed W-G-N in an enviable position in 1941. Whenever an event of national importance, such as a White House address, was broadcast over W-G-N and other stations, the highest percentage of radio receivers was found tuned to W-G-N.

W59C, the frequency modulated station of W-G-N, began broadcasting on a regular noon-to-midnight schedule, Sunday, Sept. 21, and has four regularly sponsored programs and a fifth spot announcement account.

News and notes: The Joe Louis-Buddy Baer fight will be aired exclusively over W-G-N-Mutual at 9 o'clock Friday evening. . . . Bob Hope's Six Hits and a Miss unit has been reduced by one. Jerry Preshaw, one of the number, has reported for service at Fort Riley, Kas. . . . Jerry Lester, comedian on the Bing Crosby show, is the father of a son born in Santa Monica. He also has two daughters.

A trio of talented Northwestern university students will be heard over WBBM at 9:30 p. m. next Tuesday evening. One of these will be selected by a vote of the student body to appear later on the Fred Allen show. Allen presents a talented undergraduate each week.

HEALTH HELPS WIN THE WAR, OFFICIAL SAYS

A high level of public health is necessary for marshaling all of America's productive resources in the war effort, Dr. E. R. Coffey, assistant United States surgeon general, declared here yesterday. Dr. Coffey, who is in the division of sanitary reports and statistics of the United States public health service, conferred with Neville Pilling, head of the Zurich General Accident and Liability Insurance company.

"The average American worker loses about 9½ days per year because of disabilities of one kind or another," Dr. Coffey said. "Any illness, whether of a defense worker or a member of his family, is a drain on productive capacity. The strength of the nation increases directly as the health level of its citizens improves."

Dr. Coffey added that the public health service is coöperating with state health departments in formulating programs designed to inform every American on the importance of his health to the country's victory drive.

RUSH TO PAY TAX STARTS; 200 VISIT NEW U. S. OFFICE

More than 200 persons visited the newly opened income tax office on the first floor of the federal building before 2 p. m. yesterday to pay their income taxes or obtain information. D. J. Conerty, who is in charge of the office, said the rush of taxpayers is starting earlier than usual this year. The new office, with its 40 employés and agents, was opened to aid the thousands of Chicagoans who will pay an income tax for the first time this year. Meanwhile the Chicago office of the internal revenue bureau was mailing tax return forms to persons who paid an income tax last year.

CONFISCATE TRACTS PUBLISHED BY PRESS OF GEORGE S. VIERECK

Boston, Mass., Jan. 6 (AP).—Fifty-one pamphlets bearing the imprint of Flanders Hall, Inc., New Jersey publishing house with which George Sylvester Viereck, registered German agent, has been identified, were seized by police last night at a Christian Front meeting.

Police Capt. Robert Lynch made the seizure during an address by Francis P. Moran, Boston director of the front, a few hours after Police Commissioner Joseph P. Timility had ordered confiscation of books written by Viereck.

In indicting Viereck several months ago on a charge of registering improperly as a foreign agent, a federal grand jury contended he wrote a variety of Flanders Hall tracts under an assortment of pseudonyms.

The seized pamphlets bore such titles as "Lord Lothian versus Lord Lothian," "What About Africa?" and "The 100 Families That Rule the Empire."

W-G-N TO HONOR ARMED SERVICES IN NEW PROGRAM

Fete Marines in First of Weekly Shows.

Four hundred fifty United States marines in uniform will march south in Michigan avenue tomorrow evening and execute a column left into the W-G-N studio theater, where they will be special guests at the première of a new series of programs, "Americans at the Ramparts." The broadcasts will be from 7 to 7:30 p. m. each Thursday.

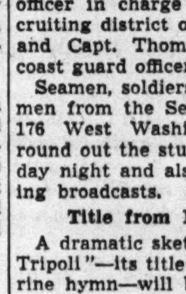

Col. R. M. Montague.

The first program will be dedicated to the marine corps, but subsequent programs will honor other branches of the military and naval establishments, along with special groups alined with Uncle Sam in some manner in his fight against enemy powers.

To start the series, leaders in the army, navy, marine corps, and coast guard in the Chicago area have been invited to the Thursday night show with their staffs.

Commanders Invited.

Invitations from Col. Robert R. McCormick, president of W-G-N and editor and publisher of THE CHICAGO TRIBUNE, were sent to Maj. Gen. Joseph M. Cummins, commanding the 6th corps area; Rear Adm. John Downes, commandant of the 9th naval district; Col. R. M. Montague, officer in charge of the central recruiting district of the marine corps, and Capt. Thomas Shanley, senior coast guard officer, 9th naval district.

Seamen, soldiers, and coast guardsmen from the Service Men's center, 176 West Washington street, will round out the studio audience Thursday night and also will attend ensuing broadcasts.

Title from Marine Hymn.

A dramatic sketch, "The Shores of Tripoli"—its title taken from the Marine hymn—will be one of the highlights of the opening program.

The broadcast will begin with a special musical presentation by Henry Weber and the W-G-N concert orchestra and chorus—an arrangement of the Marine hymn with an interpolation of the "Semper Fidelis" march.

Edward Davies, well known radio baritone, will be heard in a medley of "Strike Up the Band," by George Gershwin, and "Drums in My Heart," by Vincent Youmans, with the orchestra and chorus of 12 voices providing the background. A dramatic reading of "The Road to Vaux" will be another feature. This poem first appeared in The Chicago Tribune Line o' Type column in 1925.

Davies and the chorus will close the program with "My Own United States," by Julian Edwards.

Lieut. Blair Walliser of the coast guard, long a W-G-N producer, will supervise production, with Lewis James in charge of the music.

RUNS THRU WALL OF FLAMES TO SAVE LANDLORD

Louis Miller, 45 years old, ran thru a curtain of flames yesterday to rescue Fred Bergwald, 82, from a blazing apartment at 1646 North Artesian avenue.

Bergwald, owner of the six flat building was knocked unconscious by a blast that occurred while he was pouring oil into a heater. Miller, a tenant, smelled smoke and traced it to Bergwald's apartment. He forced the door, dashed thru flames to reach the elderly victim, and carried him to safety.

"It took a lot of nerve," said Lieut. Arthur Sorenson of rescue squad No. 6 who gave Bergwald first aid and sent him to St. Elizabeth's hospital. "The room was filled with flames when we arrived."

ALIENS SUBJECT TO QUIZ IF LATE TO GIVE UP ARMS

Law enforcing agencies were authorized yesterday to accept cameras, guns, radios, and other articles which are contraband in the hands of enemy aliens, but aliens turning in such articles will be subject to investigation by the Federal Bureau of Investigation.

This was announced yesterday by William J. Connors, assistant to United States District Attorney J. Albert Woll. Connors said Woll will determine whether proceedings will be instituted against aliens in each case where articles were turned in after the deadline of 11 p. m. Monday. In turning in the articles late aliens must give their names, addresses, ages, and occupations.

Connors said Woll's office has received no notice of the supplemental regulations announced Monday in Washington, D. C., by Attorney General Francis Biddle. These regulations require aliens to turn in by 11 p. m. tomorrow many items such as military or naval equipment, maps, photographs, weapons, and the like.

SUES TO DIVORCE DROWN JR.; SAYS HE STRUCK HER

Attorney Thomas D. Healy filed a bill for divorce in Circuit court yesterday on behalf of Gertrude Owen Drown, 36 years old, of the Ambassador hotel, against Willard Drown Jr., an executive of the Universal Oil Products company and stepson of Robert J. Dunham, president of the Chicago park district. The bill charged cruelty and cited three occasions on which Drown is alleged to have struck his wife. The couple married March 21, 1936, and separated Oct. 15, 1940. The bill stated that Mrs. Drown does not ask alimony since there has been an out-of-court settlement.

LIFE after 40
Is One Ache After Another
DRINK
MOUNTAIN VALLEY WATER
As an Aid in the Treatment of
ARTHRITIS
NEURITIS

Don't neglect what may seem to be a trivial ache or pain and allow a serious ailment to develop. Ask your doctor about this natural alkaline water to neutralize and eliminate these pain-causing toxins. Order a case today.

MOUNTAIN VALLEY
From HOT SPRINGS, ARK.
MINERAL WATER
739 W. Jackson Blvd. MONroe 5460
Established in Chicago Over 32 Years

[ADVERTISMENT]

Give Your Lazy Liver This Gentle "Nudge"

Follow Noted Ohio Doctor's Advice To Relieve CONSTIPATION!

If liver bile doesn't flow freely every day into your intestines—constipation with its headaches and that "half-alive" feeling often result. So stir up your liver bile secretion and see how much better you should feel! Just try Dr. Edwards' Olive Tablets used so successfully for years by Dr. F. M. Edwards for his patients with constipation and sluggish liver bile.

Olive Tablets, being purely vegetable, are wonderful! They not only stimulate bile flow to help digest fatty foods but also help elimination. Get a box TODAY. 15¢, 30¢, 60¢. All drugstores.

[ADVERTISMENT]

Lemon Juice Recipe Checks Rheumatic Pain Quickly

If you suffer from rheumatic, arthritis or neuritis pain, try this simple inexpensive home recipe that thousands are using. Get a package of Ru-Ex Compound, a two-week supply, today. Mix it with a quart of water, add the juice of 4 lemons. Use only as directed on label. It's easy. No trouble at all and pleasant. You need only 2 tablespoonfuls two times a day. Often within 48 hours—sometimes over night—splendid results are obtained. If the pains do not quickly leave and if you do not feel better, return the empty package and Ru-Ex will cost you nothing to try as it is sold by your druggist under an absolute money-back guarantee. Ru-Ex Compound is for sale and recommended by drug stores everywhere.

ITCH STOPPED In A Jiffy

Relieve itching of eczema, pimples, athlete's foot, scales, scabies, blotches, rashes and other annoying skin troubles. Use cooling antiseptic D.D.D. Prescription. Greaseless, stainless. Soothes irritation and stops itching quickly. 35c trial bottle proves it—or money back. Ask your druggist for D.D.D. Prescription.

LIBERAL LOANS ON DIAMONDS
WATCHES JEWELRY
1% PER MONTH ON ALL LOANS
No Other Charges
from $1 to $5,000.00
1st STATE PAWNERS SOCIETY
Only Pawners Society in Chicago
Under State Supervision
CAPITAL AND SURPLUS $3,000,000.00
DIRECTORS
A. A. CARPENTER, KENT CHANDLER, ALBERT B. DICK, JR., T. E. DONNELLEY, JOHN V. FARWELL, HOWARD W. FENTON, JOHN McKINLAY, JOHN STUART, JOHN P. WILSON
42 SOUTH CLARK STREET — NEAR MONROE
No Branch Offices

MORE *Style and Value* FOR YOU IN SHOES

These stores make the Tribune your year 'round Footwear Fashion Show!

EACH OF THE FOLLOWING DEPARTMENT STORES AND SPECIALTY SHOPS LAST YEAR PLACED IN THE CHICAGO TRIBUNE 1,000 OR MORE LINES OF ADVERTISING DEVOTED TO SHOES:

DEPARTMENT STORES

Carson Pirie Scott & Co.
The Fair
Marshall Field & Company
Goldblatt Bros.
Mandel Brothers
Netcher's Boston Store
Sears, Roebuck and Co.
Chas. A. Stevens & Co.
Wieboldt Stores, Inc.

DEPARTMENT STORES AND SPECIALTY SHOPS LAST YEAR PLACED IN THE CHICAGO TRIBUNE 47% OF THE TOTAL SHOE ADVERTISING LINAGE THEY PLACED IN ALL CHICAGO NEWSPAPERS. THIS WAS 136% MORE THAN THEY PLACED IN ANY OTHER CHICAGO NEWSPAPER.

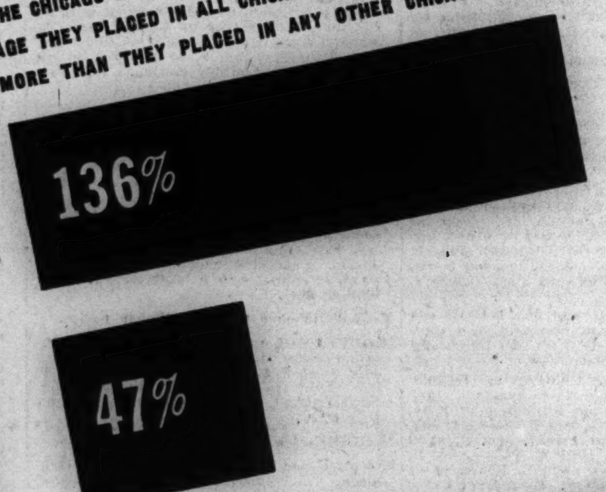

SPECIALTY SHOPS

Robert Allen, Inc.
Jay Barton, Inc.
A. S. Beck Shoes
Berland Shoe Stores, Inc.
Beverly Boot Shop
Blitz Boot Shop
Blum's-Vogue
M. J. Cabot
Ben Davis, Inc.
J. R. De Witt, Inc.
Enna Jettick Boot Shop
E. J. Fanning
Father & Son
Florsheim Shoe Shops
F. E. Foster & Company
Frank Brothers Footwear
French Shriner & Urner
Hanan & Son, Inc.
Hassel's Shoe Stores
The Hub—Henry C. Lytton & Sons
Izen's Florsheim Shop
Joseph Salon Shoes
Kitty Kelly Shoe Stores
Lane Bryant
Maling Brothers
Thom McAn
M-B Shoes
Martin & Martin
I. Miller
Nierman's Bootery
Nisley Company
Nunn-Bush Shoe Stores
O'Connor & Goldberg
Pool & Piper, Inc.
Regal Shoe Company
Maurice L Rothschild
Saks Fifth Avenue
Dr. Scholl's Foot Comfort Shops, Inc.
Sechler's
Shapiro's
Slipper Box and Parkway Bootery
Stetson Shoe Shop
Walk-Over Shoe Stores
William's Red Cross Shoes
Wolock & Bauer
Youthful Shoes, Inc.

Shoes for men, shoes for women, shoes for children—you get more style and value in footwear when you make the Tribune your shopping guide

Last year Chicago retailers placed in the Tribune 47% of all advertising *linage* devoted to men's, women's and children's shoes which appeared in all Chicago newspapers.

This was 136% more such linage than they placed in any other Chicago newspaper. It was 24% more than they placed in any two other Chicago newspapers combined.

The much wider scope of the helpful shopping service which these stores extend to you thru the Tribune becomes even more apparent when their *expenditures* for this advertising are taken into account. Of their total 1941 appropriations to advertise shoes in Chicago newspapers, 58% was placed in the Tribune.

This was more than they placed in all other Chicago newspapers combined. It was more than twice as much as they placed in any other Chicago newspaper.

These stores make their greatest display of shoes in the Tribune because this newspaper enables them to inform so many more people about shoe styles and values.

Every day of the week during November, Tribune total circulation averaged in excess of 1,000,000 net paid. This was from 605,000 to 635,000 more total daily circulation than other Chicago daily newspapers delivered. On Sundays the Tribune delivered from 340,000 to 810,000 more than other Chicago Sunday newspapers.

Right in metropolitan Chicago the Tribune delivered from 440,000 to 460,000 more daily circulation than other Chicago daily newspapers delivered—and more than any two others combined.

And on Sunday the Tribune delivered from 395,000 to 470,000 more circulation in Chicago and suburbs than other Chicago Sunday newspapers—and more than any two others combined.

The more information you have, the better you can buy. To keep informed of the latest arrivals and the special sellings of shoes, to be sure you get full style and value when you buy shoes, make the Tribune your shopping guide.

Chicago Tribune

THE WORLD'S GREATEST NEWSPAPER

TOTAL NET PAID CIRCULATION: DAILY, OVER 1,000,000—SUNDAY, OVER 1,200,000

MATHER WIDOW, DAUGHTER GIVEN BIGGER LEGACIES

Suits Settled Amicably by Other Heirs.

The widow and daughter of Alonzo Clark Mather, Chicago philanthropist who left an estate of $6,000,000 when he died in Los Angeles a year ago, yesterday were awarded larger shares of the estate than were provided by Mather's will.

In an amicable settlement of suits brought by Mrs. Irene Gasper Mather, whom he wed in 1914, and his daughter, Miss Martha J. Mather, 62 years old, of Los Angeles, Mrs. Mather was given $530,000 and a widow's award of $12,000 in addition to the $470,000 stipulated in a prenuptial agreement signed in 1914.

$300,000 More to Daughter.

Miss Mather, who has been adjudged incompetent, was granted an additional $300,000 in settlement of a suit brought by her guardian, the Rev. George Davidson of Los Angeles. The suit maintained that the trust fund of $200,000 set up by Mather's will was "wholly insufficient for her needs."

The bulk of the 92 year old philanthropist's estate was left to the Alonzo Mather Aged Ladies' home in Sheridan road, north of the Edgewater Beach apartments.

Unsound Mind Charged.

The daughter's suit, naming the First National Bank of Chicago and Frank A. Watkins, executors, charged that Mather was of unsound mind when he made his will. The widow's suit charged that she was persuaded to sign the prenuptial agreement without knowledge that Mather was a wealthy man and without knowledge that in signing she forfeited all right to other claims to the estate.

Before either suit came up for trial in Circuit court the firm of Winston, Strawn and Shaw, for the Aged Ladies' home, and attorneys for Watkins and the First National filed petitions stating that in view of the expense of any extended litigation and since both plaintiffs were entitled to a larger share, they were agreeable to giving them larger sums than the will provided.

EMMA CALVE, 75, FAMOUS 'CARMEN,' DEAD IN FRANCE

VICHY, France, Jan. 6 (AP).—The death of Mme. Emma Calvé, famous French opera singer for whom the Composer Massenet created the title rôles in "La Navarraise" and "Sapho," was announced today. She died at Millau, in the department of Aveyron in southern France, at 75.

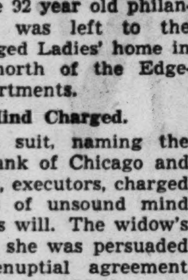

Mme. Emma Calvé.

Best liked by American audiences in the title rôle of Carmen, which she detested, Mme. Calvé sang at the Metropolitan for 13 consecutive years after making her debut there as Santuzza in "Cavalleria Rusticana" on Nov. 29, 1893. Shortly after the New York debut she sang in Chicago, and later appeared in every large city and every state in the United States.

She announced her retirement from the stage in 1920, to turn her attention to teaching. She visited the United States the last time in 1927 for a lecture tour. Mme. Calvé made her debut at 18, and at 20 made her first operatic appearance, as Marguerite in "Faust" at Brussels.

G. F. BUTENSHEN, VETERAN TRAFFIC POLICEMAN, DIES

Policeman George F. Butenshen, who directed traffic at Clark and Randolph streets for 25 years, died yesterday in Alexian Brothers hospital of heart disease and pneumonia. He was 57 years old and had been a member of the traffic detail almost 29 years.

Mr. Butenshen was known by sight to thousands of Chicagoans. On Oct. 1 he was chosen to receive a special courtesy award made by THE TRIBUNE.

Surviving is a son, Harry. The funeral will be held at 2 p. m. Friday in the chapel at 3030 North Central avenue. Burial will be in Forest Home cemetery.

WARSAW CITY CLERK DIES.

Keokuk, Ia., Jan. 6 [Special].—A. J. Schreiber, 32 years old, city clerk of Warsaw, Ill., died at his home there yesterday.

If you find yourself short of Cash come in and tell us how much you want. You'll get Quick Service, Liberal Credit and Flexible Terms.

Loans $10 to $300

FAMILY LOAN CORPORATION

LOOP
202 S. State St., Cor. Adams, Century Bldg., Rm. 301. Telephone WAbash 2994

LOGAN SQUARE
3147 W. Logan Blvd., cor. Kedzie, 2nd Fl., Near "L" Terminal SPAulding 4100

NORTH-SIDE
6349 N. Western Ave., Cor. W. Devon Rm. 206, Devon Bldg., Tel. BRiargate 4121

WEST-SIDE
4806 West Madison St., Near Cicero, Next to Walgreen. Tel. MANsfield 4211

SOUTH-SIDE
2105 E. 71st Street, East of Bryn Mawr I. C. Station, 2nd floor. DORchester 2811

SOUTH CHICAGO
9113 Commercial Ave. (opp. Goldblatt Bros.), Lincoln Bldg., Rm. 10. REGent 6220

LITTLE ORPHAN ANNIE: Co-op Shop

HAROLD TEEN—AN ULTIMATUM

OBITUARIES

John J. Sahula.

John J. Sahula, Chicago electrical contractor and electrical inspector for the town of Brookfield, died yesterday in Berwyn hospital. His home was at 4135 Arthur avenue, Brookfield. Mr. Sahula was a member of the American Legion. He is survived by his widow, Mayme; two sons, and a daughter. Services will be at 9:30 a. m. Friday from the chapel at 3745 Grand boulevard, Brookfield, to St. Barbara's church.

Arthur W. Moline.

Services for Arthur W. Moline, a postal clerk who died of a heart ailment while at work Monday in the new postoffice, will be held at 4:30 p. m. today in the chapel at 1460 Sherman avenue, Evanston. Mr. Moline was 55 years old and had been a postal employé 30 years. He lived at 139 Prairie avenue, Wilmette. Surviving are his widow, Martha, and a brother and a sister.

Clarence J. Flath.

Services for Clarence J. Flath, who died Monday in his home at 4845 North Karlov avenue, will be held at 10 a. m. tomorrow in the chapel at 5501 North Ashland avenue. Mr. Flath, a resident of Chicago for about 50 years, was secretary of the O. S. Flath company, railway supplies firm. He was 58 years old. Surviving are his widow, Louise, a son, two daughters, two brothers, and a sister.

Jacob J. Fein.

Jacob J. Fein, a south side photographer for nearly 50 years, died yesterday in his home at 7800 Ridgeland avenue after a short illness. He was 72 years old. Mr. Fein operated the studio at 9120 Commercial avenue. Surviving are his widow, Anna, a daughter, Mrs. Helen Lindstrom, a grandson and a sister. Private services will be held Friday.

$59,000 Charity Bequests in Daniel McCann's Will

Bequests to charity totaling $59,000 were included in the will of Daniel McCann, 1223 Oak avenue, Evanston. The remainder of the estate, valued in all at $70,000, was left to relatives and friends. Mr. McCann, president of a building contracting firm, died Dec. 16 at the age of 79.

Alfred Edson Putman.

Alfred Edson Putman, 56 years old, vice president and director of the Macdonald Engineering company, died yesterday at his home, 718 Park avenue, River Forest. He began as draftsman with the company in 1905 and had never worked elsewhere. Mr. Putman was best known as designer of mills and grain elevators. He was a member of numerous Masonic bodies and had been active in the affairs of the Washington Boulevard Methodist church of Oak Park, at which the funeral will be held at 2 p. m. tomorrow. Surviving are his widow, Mrs. Alice W. Putman, and a sister, Mrs. Hazel P. Barton.

Louis S. Brandt.

Louis S. Brandt, a chemical engineer and a resident of Chicago most of his life, died yesterday in the Ravenswood hospital. He was 68 years old. Mr. Brandt, whose home was at 4712 North Beacon street, went to Alaska in the gold rush of 1899 and was engaged in mining there for about 12 years. Surviving are his widow, Elnora; a daughter, Gladys; two sisters, and three brothers. Services will be held at 3 p. m. Friday in the chapel at 5501 North Ashland avenue.

Charles A. Ewing.

Decatur, Ill., Jan. 6 (AP).—Charles A. Ewing, 63 years old, farmer and former president of the National Live Stock Marketing association, died at his home here today. He was nationally active in coöperative movements of live stock men for more than 20 years.

Henry Thuenen.

Davenport, Ia., Jan. 6 [Special].—Henry Thuenen, 73 years old, lawyer, former state legislator, former city attorney, and a Republican party leader for nearly half a century, died last night.

Bishop Robert Dobson.

LONDON, Jan. 6.—Bishop Robert Dobson, vicar general of the Roman Catholic diocese of Liverpool, died at his home in Liverpool today at 73. Born in New Orleans, the bishop was one of the few Americans who have held high office in the Catholic church in Britain.

Dr. W. F. Reber.

Dr. William F. Reber, 74 years old, 5535 Ellis avenue, for 45 years a Chicago dentist, will be buried tomorrow after funeral services at 1 p. m. in the chapel at 6328 Cottage Grove avenue. He was the son of Dr. A. S. Reber, one of the city's pioneer dentists, and for years had offices at 21 East Washington street.

Charles E. Sweany.

East St. Louis, Ill., Jan. 6 [Special.]—Charles Edward Sweany, 26 years old, son of Mr. and Mrs. Otis B. Sweany of Dupo, 10 miles south of here, has been killed in action with the United States navy in the Pacific, the family was notified today by the navy department.

Carmine Roberts.

Carmine Roberts, a sewer contractor, died yesterday in his home at 6921 South Laflin street. He was 63 years old. Surviving are his widow, Libra, five sons and four daughters. Services will be held at 9 a. m. Saturday in the chapel at 1702 West 69th street.

Wells Finch Rupert.

Dubuque, Ia., Jan. 6 [Special].—Wells Finch Rupert, 82 years old, dean of the Dubuque Bar association, died at his home here today.

Albert C. Metcalf.

Jacksonville, Ill., Jan. 6 [Special].—Albert C. Metcalf, 63 years old, registrar of MacMurray college for 33 years, died yesterday.

"NO WORSE THAN A BAD COLD!"

Don't believe this common falsehood about Gonorrhea!

Beware of the man who tries to tell you that gonorrhea is no worse than a bad cold. It's an extremely dangerous disease that requires *expert* medical attention! Organized by public-spirited citizens as a corporation "NOT-FOR-PROFIT," the Public Health Institute makes a full examination for gonorrhea and syphilis at very low cost, and gives individual treatments at fees so small as to be within the reach of every wage earner.

PUBLIC HEALTH INSTITUTE

Organized as a Corporation "Not-for-Profit" Under the Laws of Illinois

MEN—159 N. Dearborn St. WOMEN—169 N. Dearborn St.
MEN and WOMEN—129 E. 31st St

10 A.M. TO 8 P.M. DAILY, EXCEPT SUNDAY. CENTRAL 9383

OFFICERS AND TRUSTEES

Joseph H. King, President
A. A. Carpenter, Vice-Pres.
Thomas R. Gowenlock, Vice-Pres.
David A. Crawford, Pullman Company, Vice-Pres.
Albert A. Sprague, Sprague, Warner & Co., Vice-Pres. & Treas.
Marshall Field
A. B. Dick, Jr., A. B. Dick Company
Nathan William MacChesney, MacChesney, Becker & Wells

FOUNDED FOR PUBLIC PROTECTION · PUBLIC HEALTH INSTITUTE · NOT FOR PROFIT

BEAUTY Softens Sorrow

. . . that's why we send flowers. They speak more comfort than a thousand words.

George Wienhoeber INC. FLORIST
41 S. Wabash 28 N. Michigan
all phones: RANDOLPH 3700

UNDERTAKERS.

Lain & Son

Funeral Service Information

SOUTH SIDE CHAPEL
63D AND HARVARD-AVENUE.
PHONE WENTWORTH 0025.

WEDNESDAY.	
LOWE—Edith H.	1 p. m. at chapel.
LUCAS—William E.	3 p. m. at chapel.
REYNOLDS—Katherine.	2 p. m. at chapel.
SOPER—Ira N.	12 noon at chapel.
WATSON—Ida.	11 a. m. at chapel.
WEBB—Minnie C.	10 a. m. at chapel.
THURSDAY.	
DOWNS—Lula.	2 p. m. at chapel.
MEYERS—Daniel H.	9:30 a. m. in church.
REID—Frederick T.	10 a. m. at chapel.
FRIDAY.	
KLADIS—Georgia.	1:30 p. m. in church.
SERVICES TO BE ARRANGED.	
MEYER—Henry.	

NORTH SIDE CHAPEL
5501 N. ASHLAND-AVENUE.
PHONE LONGBEACH 2646.

WEDNESDAY.	
BISHOP—Mary G.	3 p. m. at Rosehill cemetery chapel.
BUCH—Carl.	3 p. m. at chapel.
HERGERT—Ottilie.	2 p. m. at chapel.
McKEE—Dr. William A.	1 p. m. at chapel.
VON HUBEN—Claire.	3 p. m. at Waldheim cemetery chapel.
WHITE—Chester H.	3:30 p. m. at chapel.
THURSDAY.	
FLATH—Clarence J.	10 a. m. at chapel.
HOOS—Joseph W.	10 a. m. in church.
JOHNSON—Edward.	1 p. m. at chapel.
MALONEY—John J.	11 a. m. in church.
RICHARDSON—Dorothy.	12 noon at chapel.
RICHARDSON—Ernest E.	3 p. m. at chapel.
SCHMUDDE—Alfred.	2 p. m. at chapel.
SLOAN—William J.	11 a. m. at chapel.
FRIDAY.	
BRANDT—Louis S.	3 p. m. at chapel.
GRUMBINE—Edmund.	2 p. m. at chapel.
LANG—Jessie.	1 p. m. at chapel.
SERVICES TO BE ARRANGED.	
OSTERMAYER—Michael.	

C. H. JORDAN & CO.
FUNERAL HOME. 200 E. ERIE-ST.
87 YEARS' SERVICE

MONUMENTS AND MAUSOLEUMS.

CEMETERY MARKERS, MONUMENTS AT savings. Sears-Roebuck, State-st. Basement.

M. J. DONOHUE DIES; CHIEF OF CATHOLIC ORDER

Michael J. Donohue, state chief ranger of the Catholic Order of Foresters, died yesterday at his home at 112 South Austin boulevard, Oak Park. He was born in County Kerry, Ireland, 73 years ago and came to Chicago when he was a young man. He served as a mail carrier until 1906, when he was employed by Sears Roebuck and company. He retired in 1935 as company superintendent of traffic service. His widow survives. Funeral services will be held at 9:30 a. m. Friday from the chapel at 17 West Madison street, Oak Park, to the St. Catherine of Siena church, Washington and Austin boulevards. Burial will be at Kenosha, Wis.

WOMAN, 23, BURNED IN ACCIDENT.

Miss Ida Schultz, 23 years old, 3609 Grenshaw, street, was taken to the County hospital last night suffering from burns on her body incurred when her sweater caught fire from a gas stove at her home.

DEATH NOTICES

In Memoriam.

BAUMRUCK—Charles J. Baumruck. In loving memory of our beloved son, brother, brother-in-law, and uncle, who passed away one year ago today.
LOVING MOTHER AND SISTER.

EKSTROM—Virginia Ekstrom, Jan. 7, 1929. In fondest memory. MOTHER AND DAD.

HAVLICEK—Edna Havlicek. In loving memory of our dear wife and mother, who passed away one year ago today.
HUSBAND AND DAUGHTERS.

LEVY—Harry A. Levy, 1937. In sacred. LOVING WIFE, DOROTHY, AND SONS.

NEWELL—A memorial service for the late Marquis J. Newell will be held at 4:30 o'clock on Thursday, Jan. 8, in the chapel of the First Methodist church, Evanston, Ill.

STEPANEK—James Stepanek Sr. In loving memory of our husband and father, who passed away seven years ago today.
EMMA STEPANEK AND FAMILY.

STURGEON—William E. Sturgeon. In memory of my Will. "Always." VERA.

WALTERS—William R. Walters. In loving memory of my father, who passed away one year ago today.
LOVING DAUGHTER AND HUSBAND.

WEISE—Wilhelmina Weise, 1939. In fond remembrance. GRANDDAUGHTER, EDNA.

WILKAS—Caroline Wilkas. In fond memory of my dear aunt. Loving Cousin, Frank.

Fraternal Notices.

APOLLO LODGE, NO. 642, A. F. & A. M.—Members assemble for the funeral of our late brother, Leo Kallen, on Thursday, Jan. 8, at 1:30 p. m. at chapel, 936 E. 47th street. SIDNEY W. BROWN, W. M. SIDNEY OPPENHEIM, Secy.

EDGEWATER CHAPTER, NO. 742, O. E. S.—Mrs. Myrtle Pedersen passed away Jan. 4, 1942. Eastern Star services Jan. 7, 2 p. m. at chapel, 5107 N. Clark street. Interment Eden cemetery.
BERENICE TIMMONS, W. M.
MATHILDA FREEBURG, Secretary.

UNITY COURT, NO. 907, C. O. F.—Michael J. Donohue, state chief ranger of Illinois State court. Funeral Friday, Jan. 9, 9:30 a. m., from funeral home, 17 W. Madison-st., Oak Park. LEO J. GEORGEN, State Secy.

BAKER—Catherine McCarthy Baker of 110 S. Kostner avenue, beloved wife of the late Richard Baker, fond mother of Helen, aunt of Mrs. John J. McAuliffe, James O. McCarthy, Mrs. Frank Raymond, and the late Myrtle McCarthy. Funeral Friday, Jan. 9, at 9 a. m., from chapel, 3246 W. Jackson boulevard, to St. Mel's church. Burial Mount Carmel. Ked. 2394.

BALWANZ—Herman W. Balwanz of 10230 Charles street, Chicago, beloved husband of Edith, fond father of Audrey Schoper and Rosemary. Resting at funeral home, 13050 Greenwood avenue, Blue Island, Ill. Services Thursday, 9:30 a. m., at St. Barnabas church, 102d and Longwood drive, Chicago, Ill. Interment Holy Sepulchre.

BASKIN—Mary Baskin, dear mother of Bennie Baskin and Selma Loochton, grandmother of three grandchildren, sister of Morris and Abe Shapiro. At chapel, 3654 W. Roosevelt road. Funeral Thursday, 2 p. m.

BEARDSLEY—Benjamin Harry Beardsley of Berwyn, Ill., suddenly, Jan. 5, brother of Pauline B. Ware, Mrs. Albert Seckel, and Le Roy Beardsley. Services Thursday at 2 p. m. at funeral home, 3117 S. Oak Park avenue, Berwyn. Interment Bronswoods'.

BLOOD—Elizabeth Blood, in her 94th year, of 2160 W. 111th street, mother of Margaret, Byron, and Lyle. At chapel, 1971 W. 111th street. Services Wednesday, Jan. 7, 3 p. m. Interment Mount Greenwood cemetery.

BOISE—Diana Boise of 11479 Church street, Chicago, Ill., wife of the late George, beloved mother of Mary Blair, Eva Berner, Ada Keehan, George Jr., Elmear Maroney, Arthur, Leonard, Gladys Wall, Lillian Rengren, Violet Lee, and Roger, nineteen grandchildren and one great-grandchild. Funeral notice later. Information call Blue Island 13.

BRANDT—Louis S. Brandt of 4712 Beacon street, Jan. 6, 1942, beloved husband of Elnora, father of Gladys E., brother of Mrs. M. L. Thomas, Mrs. Lulu Eberhardt, William, Frank, and George Brandt. At chapel, 5501 N. Ashland avenue, where services will be held Friday, Jan. 9, at 3 p. m. Interment Graceland.

BURKE—Patrick T. Burke, beloved husband of Anna, nee Stanton; loving father of Marion Kunzer, Noreen Elson, William T., and the late Norbert, brother of Michael T., and William, uncle of Rev. Edward M., and Rev. Joseph F. Burke. Funeral Thursday 9:30 a. m., from the late residence, 1756 W. Sunnyside avenue, to Our Lady of Lourdes Church. Interment Mount Carmel. Belmont 3300.

BUTENSHEN—Officer George F. Butenshen, beloved husband of the late Emma, nee Huppke; loving father of Harry J., dear father-in-law of Pearl Butenshen. Funeral Friday, Jan. 9, at 2 p. m., at funeral home, 3030 N. Central avenue. Interment Forest Home cemetery. Member of Police Benevolent association, Royal League, Humboldt Park council, and Mayfair lodge, No. 1045, A. F. & A. M.

DEATH NOTICES

CERNY—Adella Cerny, nee Grigel, Jan. 6, beloved wife of Joseph, fond mother of Michael, Joseph [Murphy], Mrs. Dorothy Sobota, John, and Constantine, sister of August Grigel. Funeral Friday, Jan. 9, at 9 a. m., from late residence, 939 W. 34th street, to St. David's church, 32d street and Emerald avenue, where solemn requiem high mass will be celebrated. Yards 1138.

CURVIN—Joseph A. Curvin, Jan. 5, 1942, husband of Susan, father of Mrs. Esther Jensen and late Walter. Funeral from chapel, 7350 Cottage Grove avenue, to Sacred Heart church at 10:30, Thursday, Jan. 8.

DALEY—Ald. Thomas J. Daley, Jan 5, beloved husband of Freida Westenberg Daley, fond son of Anna and the late Thomas, brother of Mrs. Clara Murray, Mrs. Mary Creswell, Mrs. Lillian Boulanger, and Mrs. Dorothy Hartnett. Funeral Thursday, 9:30 a. m., from chapel, Jeffery boulevard at 77th street, to St. Philip Neri church. Mass, 10 o'clock. Interment Holy Sepulchre. Member of Santa Maria council, No. 1511, K. of C. and La Salle assembly, Fourth Degree. South Shore 8822.

DONATELLO—Theresa Donatello, nee Buglio, beloved wife of Vincenzo [Jim], devoted mother of Dominic, Jack, and Phyllis Palumbo. At residence, 4119 W. Congress-st. Funeral Saturday, 10 a. m., to St. Mel's church. Burial Mount Carmel. Nev. 2818.

DONOHUE—Michael J. Donohue, beloved husband of Mayme, nee Conley; beloved son of the late Jeffrey J. and Ellen Donohue. Funeral Friday, Jan. 9, 9:30 a. m., from funeral home, 17 W. Madison street, Oak Park, to St. Catherine of Siena church, thence by auto to St. James' cemetery, Kenosha, Wis. Member of Unity court, No. 907, C. O. F.; State chief ranger of Illinois State court, Catholic Order of Foresters.

DOWNS — Lula M. Downs, 1937 W. 63d street, Jan. 6, 1942, beloved wife of James C. Downs, mother of Herbert Osburn, sister of William Mills and Blanche Trimmer of Blue Island, Ill. At chapel, 63d and Harvard, where services will be held Thursday, Jan. 8, at 2 p. m. Interment Cedar Park.

EBBOLE—Rosalia Ebbole, late of 1373 W Grand avenue, beloved wife of Salvatore, dear mother of Christ, Paul, and Samuel. Resting at chapel, 1158-60 W. Grand avenue. Funeral Friday, Jan. 9, at 9 a. m., to Sancta Maria Addolorata church. Interment Mount Carmel.

EKSTROM—C. Albin Ekstrom of 6613 S. Richmond street, beloved husband of Rose, fond father of Kenneth, Ralph, Marshall, and Donald, brother of Mrs. Albeda Larson, grandfather of Joyce, Peggy, and Roger. Services Thursday, Jan. 8, at 1 p. m., at chapel, 6245 S. Kedzie avenue. Interment Montrose. Member of Kosmos lodge, No. 896, A. F. & A. M.

FALKENBERG—Albert G. Falkenberg, Jan. 5, age 36, beloved son of the late Albert and Anna, nee Kalter; dear nephew of Regina, John, and Christ Kalter. Funeral Friday at 8:30 a. m. from 324 Willow street to St. Michael's church. Burial St. Boniface.

FARDY—Anthony P. Fardy, beloved husband of the late Catherine, nee Hayes, fond father of Anthony Jr., brother of William and Mary Fardy. Funeral Thursday at 9:30 a. m. from funeral home, 2166-68 N. California avenue, corner Palmer street, to St. Peter Canisus' church. Interment All Saints'. Information, Humboldt 2773.

FEIN—Jacob J. Fein, Jan. 6, late home 7800 Ridgeland avenue, husband of Mrs. Anna Fein, father of Mrs. Helen Lindstrom, grandfather of Warde, brother of Mrs. Greta Brumer of Clinton, Ia. Member of Harbor lodge, No. 734, A. F. & A. M., and Photographers' Assn. of America. Remains at funeral home, 3025 E. 91st street, until Friday noon. Funeral at convenience of family. Interment Cedar Park cemetery. South Chicago 0470.

FLATH—Clarence J. Flath of 4845 N. Karlov avenue, Jan. 5, 1942, beloved husband of Louise, fond father of Cecelia Bol, Clarence, and Florence Krol, brother of Alfred, Electa, and Otto Flath. At chapel, 5501 N. Ashland avenue, where services will be held Thursday, Jan. 8, at 10 a. m. Interment Irving Park Boulevard cemetery.

FORD—Catherine Ford, nee Smith, late of 733 N. Trumbull avenue, beloved wife of the late Frank R., fond mother of Florence Hughes, William F., John C., and the late Loretta Brown, sister of William and John Smith, grandmother of six grandchildren and seven great-grandchildren. Funeral Thursday, Jan. 8, at 9:45 a. m., from funeral home, 5346-50 W. North avenue, to Our Lady of the Angels church. Interment St. Boniface. Merrimac 9890.

FREDERICK—Manuel Frederick of 5254 Drexel avenue, beloved father of Rose Kaplan and Seline Sherman, grandfather of Sylvia, Hershel, and Donald. Funeral Wednesday, 2 p. m. at chapel, 6935 Stony Island avenue. Interment Austro-Hungary cemetery, Waldheim.

GALOW—Emma Lena Galow, nee Hotze, wife of the late Fred W. and mother of Mrs. Roy Levin, Frank Schuh Jr., sister of Marion Bethke, grandmother of Frank and Janet Schuh. Funeral Thursday, Jan. 8, at 2 p. m. at chapel, 3246 Jackson boulevard. Interment Elmwood Park cemetery. Kedzie 2394.

GAWNE—James D. Gawne Jr., beloved son of James D. Sr. and Margaret, nee Gannon. At parlors, 67th street and Dorchester avenue. Funeral notice later.

GIULIANO—Antonetta Giuliano, nee Galiota, beloved wife of the late Agostino, fond mother of Mrs. Teresa Auriemmo of Italy, Mrs. Fortunata Greco, Mrs. Filomena Maida, and Frank. Funeral Friday, Jan. 9, at 9 a. m., from chapel, 1001 W. Polk street, to Our Lady of Pompeii church. Interment at Mount Carmel cemetery. Haymarket 0120.

GLAEFKE—William Glaefke of 4925 W. Van Buren street, fond father of Mrs. Al. C. Smith and Della Barkey, loving brother of Louise Erichsen. Funeral Thursday, 2 p. m., at funeral home, 238 S. Cicero avenue. Interment Oakridge.

GOLOMBECK—Bernard Golombeck, beloved husband of Helen, father of George, brother of Albert, Frank, and Martha Golombeck. Funeral Friday, Jan. 9, 9:30 a. m., from chapel, 3834 Irving Park road, to St. Viator's church. Burial St. Adalbert's cemetery. Member of C. F. D.

GRANT—Elizabeth J. Grant, beloved wife of the late Robert H. Grant, mother of Mrs. Henry Gauvin and Mrs. Emily Saxelin. Funeral Wednesday, Jan. 7, 1942, 2 p. m. at chapel, 2346 W. Madison street. Interment Rosehill.

GRUMBINE—E. Edmund Grumbine of 908 Newport avenue, Jan. 6, 1942, beloved husband of Mabel Grumbine, father of Betty Jane, Eugene, and Donald, beloved son of Eugene E. and Eva Grumbine, brother of Evelyn, Arthur, Margaret, Robert, and Ruth. At chapel, 5501 N. Ashland avenue, where services will be held Friday, Jan. 9, at 2 p. m. Interment Ridgewood.

DEATH NOTICES

HARLAND—Amelia L. Hesse Harland, Jan. 6, 1942, of 4023 S. Campbell avenue, dearly beloved wife of the late Charles E., fond mother of Elmer, Irwin, Janet Harps, Clement, and Isabell Jackson, sister of Mrs. B. M. Eby. Funeral Friday, 10 a. m., at funeral home, 2616 W. 38th street, where services will be held. Interment Forest Home. Member of Frances Willard chapter, No. 433, O. E. S.; G. I. A. of B. of L. E., and Gen. Geo. Bell Jr. auxiliary, No. 716, American Legion. Information, Lafayette 0980.

HAWKINS—Rex Willard Hawkins, dearly beloved husband of Ednah, brother of Nellie G., father of Rolwood R. Hill and Jane E. Gerlits and the late Helen. Resting at funeral home, 3918 Irving Park road. Services Wednesday, Jan. 7, at 2 p. m. Interment Ridgewood cemetery.

HELLYER—Mary E. Hellyer, Jan. 6, 1942, 1103 S. Clinton avenue, Oak Park, wife of the late Richard S. Hellyer, mother of Richard O., Mrs. Dorris Clark, and Mrs. Gertrude Hawk. Resting at funeral home, 318 N. Central-av., Austin. Funeral Thursday, 2:30 p. m. Interment Oakridge abbey.

HENDERSON—Robert [Lefty] Henderson of 902 W. 59th street, beloved son of Mary Jane, nee Cleary; brother of William, Fred, Mrs. Anna Wenta, and Mrs. Mary Gauchas. Funeral Saturday at 9 a. m. from funeral home, 5438 S. Halsted street, to Our Lady of Solace church. Interment Mount Olivet. Boulevard 0662.

HERGERT—Ottilie Hergert, nee Straube, of 1316 Elmdale avenue, Jan. 4, 1942, wife of the late Fredrick Hergert, mother of Mrs. Clara H. Beaird, August F., and Paul Hergert, and the late Mrs. Ottilie Holstrom of Butte, Mont., and Fritz Hergert. At chapel, 5501 N. Ashland avenue, where services will be held Wednesday, Jan. 7, at 2 p. m. Interment Forest Home.

HOBAN—Helen Hoban, late of 1309 S. Talman avenue, beloved daughter of Charles and Irene [nee Smiley], fond sister of Mrs. John Palleva, Charles Jr., and Thomas Hoban. Funeral Friday, 9:30 a. m., from chapel, 1946-48 Ogden avenue, corner Harrison street, to St. Agatha's church. Interment Mount Carmel. Seeley 0463.

HOOS—Joseph W. Hoos, 1741 Catalpa avenue, Jan. 6, 1942, beloved husband of Mollie Hoos, nee Feld. Funeral from chapel, 5501 N. Ashland avenue, Thursday, Jan. 8, at 9:30 a. m., to St. Gregory's church.

HYLAND—Daniel P. Hyland, brother of Alice O'Brien and Margaret Maloney. Remains in chapel, 4141 Cottage Grove avenue. Services Holy Angels church Thursday, Jan. 8, 9:30 a. m. Interment Mount Olivet. Drexel 0510.

JANKE—Herman Janke, dearly beloved husband of Bertha, nee Lange; fond father of Gertrude, Reinhold, and Olga Keller, father-in-law of Jacob Keller. Resting at funeral home, 4138 North avenue. Services at Bethel Ev. Luth. church, Springfield and Hirsch, 2 p. m. Friday, Jan. 9. Interment Concordia. Call Bel. 6812.

JENNINGS—Sister Mary Jennings of St. Edna, at the Convent of the Good Shepherd, 4910 Prairie avenue, Tuesday afternoon. Funeral notice later.

JOHNSON—Amy V. Johnson, nee Trueblood, of 10323 Union avenue, beloved wife of Harry, loving mother of Harry Jr. Funeral Friday, Jan. 9, at 2 p. m., at chapel, 10234 Michigan avenue. Interment Cedar Park. Member of Palace chapter, No. 264, O. E. S.

JURIC—John Juric, beloved father of Rose Gareffa, Loretta Lifka, Ethel Mellon, Melvin, and Nancy, dear brother of Frank, Agnes, Anna, Julia, and Sophia. Funeral Saturday, 10:15 a. m., from late residence, 1810 S. 58th avenue, Cicero, to Mary Queen of Heaven church. Interment Resurrection.

JUUL—Earl H. Juul, at Hines hospital, suddenly, father of Lorraine Weylander, son of the late Congressman Niels Juul, brother of Niels Juul Jr. and the late Herbert V. Juul, former lieutenant, army air corps, and pitcher with the Cleveland and Brooklyn clubs of the Federal league. Funeral Wednesday, 2 p. m., at Mount Olive.

KALLEN—Leo Kallen, beloved husband of Augusta, fond father of Earle, dear brother of Mrs. Ray Winbec, Emmanuel, and the late Myer, Mrs. Florence Alexander, and Julia. Funeral Thursday, Jan. 8, at 2 p. m. at chapel, 936 E. 47th street, to B'nai B'rith cemetery. Family at 6719 Cornell-av.

KERWIN—Mollie A. Kerwin of 3427 W. Jackson boulevard, beloved wife of the late James G., fond mother of Gregory and Mrs. Henry Dunn. Funeral Thursday, Jan. 8, at 9:30 a. m., from chapel, 3246 W. Jackson boulevard, to Our Lady of Sorrows church. Burial Mount Carmel. Kedzie 2394.

KLADIS—Georgia Kladis, 3758 Ellis avenue, Jan. 5, 1942, beloved wife of George Kladis, mother of Danny, grandmother of Georgie, mother-in-law of Mary Jean Kladis. Funeral from chapel, 63d and Harvard, Friday, Jan. 9, at 1 p. m. to St. Constantine's church. Interment Evergreen.

KOELLER—George F. Koeller of Mokena, Ill., beloved husband of Jessie M. [nee Horn], loving father of Mrs. Florence Gee of Beverly Hills, George F. Jr. of New Lenox, and Mrs. Almira Schindel of Alexandria, Va., fond brother of Victor C. and Edwin J. of Chicago. Body to lie in state at 300 Youngs avenue, Joliet, Ill., from 5 p. m. Wednesday, Jan. 7, with services at 2 p. m. Friday, Jan. 9. Interment at Hills of Rest cemetery, Joliet, Ill.

KOHOUT—Mildred A. Kohout, fond daughter of Joseph and Bessie Stremcha, sister of Joseph Kohout and Carolyn Stremcha, sweetheart of John Chramosta. Funeral Thursday, 1:30 p. m., at chapel, 3440 W. 26th street. Interment Bohemian National cemetery. Canal 0915.

KRAHN—Edward Krahn of 4557 N. Kenton avenue, beloved husband of Marie, nee Radloff. Resting at funeral home, 3918 Irving Park road, until Thursday morning. Interment Milwaukee, Wis.

LA MANNA—Michael La Manna, beloved husband of the late Tieni, beloved father of Mrs. Constance Kusner, Anna, and Benadette, beloved brother of Mary Cutrara and Peter La Manna. Funeral Thursday, 9 a. m., from chapel, 1702 W. 69th street, to St. Mary of Mount Carmel church. Interment Mount Carmel. Prospect 0600.

LA ROSE—Joseph L. See Lino Notice.

LAZARE—Felicia M. Lazare, 655 Blackhawk street, Jan. 5, 1942, beloved wife of the late John Lazare, loving mother of Anna Bove, Nicholas, Oscar, Mary Diganci, Joseph, and Agnes Crocco, fond grandmother of eight grandchildren and one great-grandchild. Funeral Friday, Jan. 9, at 9 a. m., from chapel, 2114 Irving Park road, to St. Michael's church. Interment at St. Joseph's cemetery.

LIEBL—George J. Liebl of 3140 N. Christiana avenue, beloved husband of Florence, fond son of John and Bertha, dear brother of Birdie Rosequist, Mae Engelskirchen, John, William, and Irving. At chapel, 3905-07 Lincoln avenue, where services will be held Thursday at 1:30 p. m. Interment Acacia Park.

LINO—Rose Lino, nee Di Trapani, wife of the late Joseph, mother of Jerome, Andrew, and Russell. Funeral Thursday, 9 a. m., from chapel, 3722 W. Chicago avenue, to Immaculate Conception church, 7283 Talcott avenue. Interment St. Joseph's cemetery. Information, Capitol 5040.

MacAVINCHE—Alexander J. MacAvinche, husband of Marie, fond father of William and Alexander Jr. Funeral Thursday, Jan. 8, at 2 p. m., in chapel, 716 N. State street, at Superior. Interment private. Member of Press club.

MALONEY—John J. Maloney of 1444 Hutchinson street, Jan. 6, 1942, beloved husband of Nora, fond father of Eleanor Maloney. Funeral from chapel, 5501 N. Ashland avenue, Thursday, Jan. 8, at 10:30 a. m., to Our Lady of Lourdes church. Interment Mount Carmel.

MARTINET—Arthur F. Martinet, beloved husband of the late Carmelite R., nee Moreau; fond brother of Mrs. Mary Simmons. At funeral home, 4048-50 W. Harrison street. Funeral Thursday, 9:30 a. m., at Resurrection church. Burial Mount Carmel. Nevada 2818.

MAYER—Karoline Mayer, beloved wife of the late Loserman, fond mother of Robert, Sol, Fred, Simon, Rose Lorsch, Adolf, and Julius. Funeral Wednesday, Jan. 7, at 1:30 p. m. at chapel, 936 E. 47th street. Please omit flowers.

McCARTHY—See Catherine Baker notice.

McGOVERN—Laura McGovern, sister of the late Frances McGovern. Funeral Thursday, Jan. 8, at 9 a. m., from chapel, 1911 W. 63d street, to Assumption church. Interment Calvary. Please omit flowers. Prospect 0240.

McGUIRE—See Mary Swanberg notice.

McKEE—Eliza J. McKee [Carpenter] of Gunnison, Col., passed away at Foley, Ala., Jan. 4. Services at Fernwood M. E. church Wednesday, Jan. 7, at 3 p. m.

MENDENHALL—Mabel Ryan Mendenhall, late of 908 W. 76th street, beloved wife of Joseph, loving mother of Charles Schanaberger, daughter of Mayme and the late Daniel Ryan, fond sister of Mrs. P. Purcell, Mrs. D. Cavanaugh, and John Ryan. Funeral Thursday, 9:30 a. m., from funeral parlors, 7653 S. Halsted street, to St. Leo's church. Interment St. Boniface. Stewart 7700.

MEYERS—Daniel H. Meyers, 7139 Wentworth avenue, Jan. 4, 1942, beloved husband of Louise J. Meyers, father of Margaret and Edward. Funeral from chapel, 63d and Harvard, Thursday, Jan. 8, at 9 a. m., to St. Carthage church. Member of Three Links post, No. 361, American Legion.

MICHALSKI—Josephine Michalski, 4725 S Western boulevard, dearly beloved wife of Joseph, fond mother of Mrs. Eleanor Lewandowski, Mrs. Laura Van Ella, Kathlyn Mrs. June Vyhanek, Mrs. Sophie Binkowski, Mrs. Clara Lischer, Mrs. Harriet Flosi Joseph Jr., John, and Steve. Funeral Friday, Jan. 9, 1942, from chapel, 1044 W. 32d street, to St. Joseph's church. Interment Resurrection cemetery. Information, Yards 2211.

DEATH NOTICES

MOREAU—See Martinet notice.

MORIARTY—Maurice J. Moriarty, Jan. 5, beloved husband of Minnie V. Pluard Moriarty, fond father of Maurice J. and Dr. Howard J., brother of the late Daniel J., Thomas Patrick, and James. Funeral Thursday, 9 a. m., from residence, 7635 South Shore drive, to St. Bride's church. Mass at 9:30 a. m. Interment Mount Olivet. South Shore 8822.

MOWAT—Janet Mowat, 1166 Des Plaines avenue, Des Plaines, Ill., beloved wife of Andrew, dear mother of Andrew W., Walter A., Grace Wille, and the late George. Resting at funeral home, Lee at Perry street, Des Plaines, where services will be held Thursday, Jan. 8, 2:30 p. m. Interment Ridgewood.

MUTH—Joseph J. Muth, suddenly, late of 2215 Giddings street, beloved husband of Charlotte, nee Aha; fond father of James and Kathryn. Funeral Thursday, Jan. 8, at 9:30 a. m., from chapel, 6208 N. Western avenue, to St. Matthias' church. Interment St. Boniface.

NELSON—Carl A. Nelson of 1714 W. Beach avenue, Jan. 5, 1942, beloved husband of Alma Nelson, fond father of Evelyn. Resting at chapel, 1237 N. Ashland avenue. Services at Annunciation church, Paulina and Wabansia, 9 a. m. Friday.

NEWTON—Anna Newton, Brodhead, Wis., wife of the late Charles C. Newton, beloved mother of Mrs. Clifford Swan and Mrs. R. M. Douglas. Burial Brodhead, Wis.

OLIN—Samuel O. Olin, Jan. 2, at San Antonio, Tex., beloved husband of May Irwin Olin, dear father of Irene, Irwin, and Gertrude Dinsdale, brother of Oscar, Minnie Lindblad, and Josie Lundberg. Resting at chapel, 3918 Irving Park boulevard. Funeral Friday, 2 p. m., St. John's Episcopal church, 3857 N. Kostner avenue. Interment Union Ridge cemetery.

PIERSON—John S. Pierson, fond father of Ben, George, Mrs. Marie Lindberg, Miss Myrtle Pierson, Robert, Mrs. Mildred Pichell, six grandchildren. Resting at funeral home, 3918 Irving Park road. Services Thursday, Jan. 8, at 1 p. m. Interment Irving Park Boulevard cemetery.

PINT—Teny Pint, late of 1709 S. Halsted street, beloved wife of the late Peter, dear mother of Charles, Mrs. Evelyn Gaede, and William Pint, dear sister of Mrs. Anna Wolfe and Edward Homan, grandmother of Georgia Pint Shaver and Lolita, Evelyn, Daisianna, Barbara, and Sandra Gaede. Funeral Thursday, Jan. 8, at 9 a. m., from chapel, 1729 S. Halsted street, corner of 17th place, to Sacred Heart church. Interment St. Mary's. Canal 1344.

PISHA—Frances Pisha, nee Valha, beloved wife of Joseph Pisha, fond mother of Agnes Kaspar, mother-in-law of the late Edward Kaspar, grandmother of Edwin J. and Alice Kaspar, great-grandmother of Susan C. Kaspar. Funeral Friday, Jan. 9, 1:30 p. m., at funeral home, 6617 W. Cermak road, Berwyn. Interment Bohemian National. Member of Lawndale chapter, No. 749, O. E. S. Call Lawn. 3240 or Berwyn 1093.

POWELLEIT—George Julius Powelleit, Jan. 4, 1942, of 8839 S. Throop street, son of the late Mrs. Augusta Powelleit, dear friend of Carl G. and Kitty Rahn. Services at chapel, 6328 Cottage Grove avenue, Thursday at 2:30 p. m. Interment at Cedar Park. Member of International Brotherhood of Teamsters, Chauffeurs, Stablemen, and Helpers' union, local No. 726. For information call Fair. 2900.

PUTMAN—Alfred Edson Putman, beloved husband of Alice, nee Wing; brother of Mrs. Haizel P. Barton, son of the late Victor C. and Elizabeth Putman. Resting at home, 718 Park avenue, River Forest. Member of Metropolitan lodge, No. 860, A. F. & A. M.; Oriental consistory, S. P. R. S.; Medinah temple, A. A. O. N. M. S.; York chapter, No. 148, R. A. M.; Tyrian council, No. 78, R. & S. M.; Columbia commandery, No. 63, K. T.; Siloam chapter, No. 119, O. E. S.; Koerner lodge, No. 756, I. O. O. F. Funeral 2 o'clock Thursday afternoon at Washington Boulevard Methodist church, corner Washington and Austin-blvds. Interment Memorial Park.

RAHN—See George Julius Powelleit notice.

REBER—Dr. William F. Reber, Jan. 4, 1942, husband of the late Jane C. Reber, nee Campbell; fond brother of Mrs. Violette Richardson. Services at chapel, 6328 Cottage Grove avenue, Thursday at 1 p. m. Interment at Mount Hope. For information call Fair. 2900.

REID—Frederick T. Reid, Jan. 6, father of Mrs. J. D. Neilson, Mrs. William Ellery, Mrs. H. C. Scott, Mrs. H. Wettersten, and Mrs. P. Lewis. Services at chapel, 63d and Harvard, Thursday, Jan. 8, at 10 a. m. Interment Mount Hope. Please omit flowers. Thomasville, Ga., papers please copy.

REINSCHMIDT—Caroline Reinschmidt of 5032 S. Ashland avenue, beloved wife of the late Charles, devoted mother of Albert and Mrs. Anna Lange, mother-in-law of Mildred Reinschmidt and Bruno Lange, grandmother of two grandchildren. Resting at chapel, 5652 S. Ashland avenue, until Friday morning. Services at 2 p. m. at Peace Memorial church, 78th and Laflin streets. Interment Mount Greenwood. Republic 0078.

ROBBINS—Elizabeth Robbins [nee Flaherty], late of 1333 W. 71st street, wife of the late Edley A., dear mother of Clarence, Myrtle Malone, Edward, Walter, and Charles, sister of Thomas Flaherty. At funeral home, 7013 S. Racine avenue. Funeral Thursday, Jan. 8, at 9 a. m., to Sacred Heart church. Interment St. Mary's. Stewart 0460.

SAHULA—John J. Sahula, Jan. 6, suddenly, late of Congress Park, Ill., beloved husband of Mayme, nee Slama; devoted father of Jack, Normand, and Irene Sahula, son of James Kroc, fond brother of Libbie Dobes, Sylvia Allbright, Frances Sasek, Marie Valsa, and Eleanor Polansky. Funeral Friday, 9:30 a. m., from funeral home, 3745 Grand boulevard, Brookfield, Ill., to St. Barbara's church. High mass. Interment local cemetery. Member of Edward Feely post, No. 190, American Legion, and senior member of the Okeh Electric company, Chicago.

SCHMUDDE—Albert F. Schmudde of 6246 N. Richmond street, Jan. 5, 1942, beloved husband of Jean Schmudde, son of Herman and Amanda Schmudde, brother of Mrs. Frieda Hacker. At chapel, 5501 N. Ashland avenue, where services will be held Thursday, Jan. 8, at 2 p. m., under auspices of Edgewater lodge, No. 901, A. F. & A. M. Interment Rosehill. Also member of Oriental consistory and Medinah temple A. A. O. N. M. S.

SIEFERT—Elizabeth E. Siefert, Jan. 5, of 844 S. Highland avenue, Oak Park, beloved wife of August C., mother of Inez Schnese, and Norman, grandmother of Marilyn Schnese, sister of Emil, Alex, and Charles Swanson. Services Thursday, Jan. 8, at 3:30 p. m. at chapel, 124-126 Madison street, Oak Park, at Lombard avenue. Interment Woodlawn.

SPRUHAN—Carrie Baur Spruhan, wife of the late Henry, mother of Henrietta Hess, Josephine Nemoyer, and the late Garrett, grandmother of Kellogg and Lawrence Hess, Martha Terrill, Robert, and Barbara Nemoyer. At rest and services at funeral home, 203 S. Marion street, Oak Park, Wednesday, Jan. 7, 1 p. m. Interment Acacia Park.

STICKEL—Lillian Stickel, nee Crawford, loving wife of the late William, fond mother of James and Mrs. Angeline Deering. Funeral Friday at 9 a. m. from home, 2310 W. Rice street, to St. Mark's church. Interment St. Joseph's cemetery.

SULLIVAN—Michael J. Sullivan, Jan. 4, 1942, beloved husband of Anna Marie, loving father of Catherine, Helen, James, and Frank, brother of Hugh. Funeral Thursday, 10 a. m., at chapel, 2221 N. Lincoln-av.

SUNDSTROM—Charles G. Sundstrom, late of 3619 N. Wilton avenue, beloved husband of Clara Sundstrom, fond father of Ethel, brother of Mrs. Hilma Hanson of Grantsburg, Wis. Funeral Saturday, 3 p. m., at chapel, 3175 N. Clark street. Interment Rosehill.

SWANBERG—Mary Swanberg, nee McGuire, 6838 Indiana avenue, beloved wife of Frank J., fond mother of Frank Jr., John L., and Mary Loretto, fond sister of Patrick, Mrs. Nellie McGuire, Mrs. Joseph Kehoe, and Mrs. James Cavanaugh. Native of Drumlish, County Longford, Ireland. Funeral Thursday at 9 a. m. from funeral home, 6915 Wentworth avenue, to St. Columbanus church. Interment St. Mary's cemetery. Member of St. Columbanus Altar and Rosary society.

THORNE—Gerrit T. Thorne, beloved husband of Helen, brother of Paul C. and Grace E. Thorne, uncle of Dorothy, Martha, Donald, and John Burham. At rest at funeral home, 52 N. 2d street, Highland Park. Services Wednesday at 2 p. m. at Highland Park Presbyterian church. Interment Memorial Park.

WHITE—Chester H. White of 2140 Morse avenue, Jan. 5, 1942, formerly home delivery manager Chicago Tribune, beloved husband of the late Frances H. White, father of Chester H. Jr. and J. Thompson White. At chapel, 5501 N. Ashland avenue, where services will be held Wednesday, Jan. 7, at 3:30 p. m. Interment Rosehill.

WYLIE—Isabelle Wylie, beloved wife of the late William, dear mother of Samuel of Australia, Sarah McMaw of Bisbee, Ariz., Mary and Ernest, three grandchildren and one great-grandchild. Funeral Wednesday, Jan. 7, 8 p. m., at chapel, 851 E. 75th street. Interment Knox, Ind.

YOUNG—John M. Young, fond father of James M., beloved son of Emma Van Zandt, brother of Mae Gauger, and Mrs. Harry Wheeler. Services at funeral home, 3918 Irving Park road, Friday, Jan. 9, at 2 p. m. Interment Rosehill cemetery.

YOUNG Mrs. M. Leila Young, Jan. 5, 1942, mother of Laurence T. Young, deputy coroner, Cook county. Funeral Thursday, Jan. 8, 1942, at Wilmington, Del.

· BOOKS ·

28 Books Top 100,000 Mark in 1941 Sales

BY FANNY BUTCHER.

One hundred thousand copies is a dream sale for any book. Very few titles in any year approach that figure, for if 100,000 copies of a book are sold at least 600,000 people read it, the scientific estimators figure. A total of 600,000 doesn't seem fabulous when compared with THE TRIBUNE'S daily circulation of more than a million [not including those who steal a read over your shoulder on the "L"], but compared with the normal good sale of a popular book, which is around 20,000, it IS.

In 1941 a total of 28 titles achieved that glittering popularity. In 1940 there were also 28 glamour titles, in 1939 there were 22, and in 1938 there were 14, just for comparison.

The most spectacular best seller of 1941 was—hold your breath—"Your Income Tax, 1941 edition," by J. K. Lasser [published in October], of which 714,000 copies have been sold. Paper bound, and costing $1, it isn't exactly in the permanent literature class.

The best seller among books to read [as well as consult] was A. J. Cronin's novel, "The Keys of the Kingdom" [July], which had a sale of 442,076. Next was "Out of the Night," by Jan Valtin [Jan.], with 420,000. "Inside Latin America," by John Gunther [Oct.], already has sold 391,150 copies and is still topping the lists.

"A Treasury of Gilbert and Sullivan," edited by Deems Taylor [Oct.], piled up a sale of 375,000 [including the Book of the Month club dividend]; Tony Sarg's "Surprise Book" [Oct.], for young children, sold 320,000; "The Sun Is My Undoing," by Marguerite Steen [Aug.], 250,000; Margaret Leech's "Reveille in Washington" [Aug.], 243,900; "H. M. Pulham, Esquire," by John P. Marquand [Feb.], 216,177; "Kabloona," by Gontran de Poncins, 212,000; "You Are What You Eat," by Victor H. Lindlahr, more than 150,000; "The White Cliffs of Dover," by Alice Duer Miller, published in 1940, sold 141,630 copies in 1941; and "Random Harvest," by James Hilton, 126,589 copies.

Exactly how many copies the following books sold in 1941, I was unable to find out, since some publishers do not give out sales figures. "Berlin Diary," by William L. Shirer [June], was undoubtedly the year's best seller in nonfiction and all of the following soared over 100,000: "Young Man of Caracas," by T. R. Ybarra [Oct.] [330,000 copies are now in print, according to the publishers]; "Captain Paul," by Commander Edward Ellsberg [May]; "Saratoga Trunk," by Edna Ferber [Nov.], still sailing the fiction best seller waves, "Come Wind, Come Weather," by Daphne Du Maurier; "Windswept," by Mary Ellen Chase [Nov.], a continued best seller since its publication; "The Timeless Land," by Eleanor Dark [Sept.]; "Darkness at Noon," by Arthur Koestler [May]; the movie edition of "How Green Was My Valley," by Richard Llewellyn [originally published Feb., 1940]; "Blood, Sweat and Tears," by Winston Churchill [April]; "Storm," by George Stewart [Nov.]; "Junior Miss," by Sally Benson [May]; "Don Quixote," by Cervantes, special edition; and "Remembrance of Things Past," by Marcel Proust, two volumes.

As in the past, most of the year's most popular books have been book club selections or bonuses. All of 1941's except "Saratoga Trunk," "The White Cliffs of Dover," Tony Sarg's "Surprise Book," "Random Harvest," "Come Wind, Come Weather," "How Green Was My Valley," "Windswept," "Your Income Tax," and "You Are What You Eat" were book club choices or dividends.

Of the books which sold more than 100,000 copies in 1941, it is interesting to note that 15 were novels and 12 nonfiction and one juvenile. Last year 19 were novels and nine nonfiction, from which statisticians ought to be able to wangle a nice deduction that people are more interested in facts than in fiction, come pressure.

Following is a tabulation of THE TRIBUNE'S best seller statistics for 1941, listing books which appeared on our lists for six weeks or more during the year and showing the number of weeks each title appeared as a best seller:

†The White Cliffs
By Alice Duer Miller....31

Random Harvest
By James Hilton....31

*Berlin Diary
By William L. Shirer....26

*The Keys of the Kingdom
By A. J. Cronin....23

This Above All
By Eric Knight....22

*The Sun Is My Undoing
By Marguerite Steen....19

*H. M. Pulham, Esquire
By John P. Marquand....18

*†For Whom the Bell Tolls
By Ernest Hemingway....17

Take to the Hills
By Marguerite Lyon....17

Delilah
By Marcus Goodrich....17

†Oliver Wiswell
By Kenneth Roberts....15

Exit Laughing
By Irvin S. Cobb....15

They Came to a River
By Allis McKay....14

*Out of the Night
By Jan Valtin....14

*Blood, Sweat and Tears
By Winston S. Churchill....14

Reading I've Liked
By Clifton Fadiman....13

The Time Is Now!
By Pierre Van Paassen....13

You Can't Do Business With Hitler
By Douglas Miller....11

†Mr. and Mrs. Cugat
By Isabel Scott Rorick....11

No Life for a Lady
By Agnes Morley Cleaveland....11

The Captain from Connecticut
By C. S. Forester....11

Marriage is a Private Affair
By Judith Kelly....11

Clarence Darrow for the Defense
By Irving Stone....10

Ambassador Dodd's Diary
Edited by William E. Dodd Jr. and Martha Dodd.... 9

The Wounded Don't Cry
By Quentin Reynolds.... 9

Your Income Tax
By J. K. Lasser.... 9

One Red Rose Forever
By Mildred Jordan.... 9

Behind God's Back
By Negley Farson.... 8

Men and Politics
By Louis Fischer.... 8

In This Our Life
By Ellen Glasgow.... 8

That Day Alone
By Pierre Van Paassen.... 8

*Inside Latin America
By John Gunther.... 8

Saratoga Trunk
By Edna Ferber.... 8

*†Sapphira and the Slave Girl
By Willa Cather.... 7

*Winston Churchill
By Rene Kraus.... 7

My New Order
By Adolf Hitler [edited by Raoul de Roussy de Sales].... 7

Windswept
By Mary Ellen Chase.... 7

Wild Is the River
By Louis Bromfield.... 6

A Subtreasury of American Humor
Edited by E. B. and Katharine S. White.... 6

The Long Winter Ends
By Newton G. Thomas.... 6

*Reveille in Washington
By Margaret Leech.... 6

School for Eternity
By Harry Hervey.... 6

You Go Your Way
By Katharine Brush.... 6

*Kabloona
By Gontran de Poncins.... 6

*Book club selection or dividend. †Published in 1940.

Best Sellers

FICTION.

The Keys of the Kingdom, by A. J. Cronin.
Saratoga Trunk, by Edna Ferber.
Windswept, by Mary Ellen Chase.
Wild Is the River, by Louis Bromfield.
The Sun Is My Undoing, by Marguerite Steen.
The Ivory Mischief, by Arthur Meeker Jr.

NONFICTION.

Berlin Diary, by William L. Shirer.
Reading I've Liked, by Clifton Fadiman.
Inside Latin America, by John Gunther.
Mission to Moscow, by Joseph E. Davies.
A Subtreasury of American Humor, edited by E. B. and Katharine S. White.
Secret History of the American Revolution, by Carl Van Doren.

MYSTERIES.

The G-String Murders, by Gypsy Rose Lee.
101 Years' Entertainment, edited by Ellery Queen.
Alphabet Hicks, by Rex Stout.
Murder of a Novelist, by Sally Wood.

Arthur Meeker Novel Imparts Life to History

"The Ivory Mischief," by Arthur Meeker, Jr. [Houghton-Mifflin, $2.75]. Published last Friday. January choice of the Book of the Month club.

BY FANNY BUTCHER.

"The Ivory Mischief"—that's what Theocritus said beauty was—is a historical novel as unlike most historical novels as a finely tessellated floor is unlike a footing of poured concrete. It is a remarkable synthesis of a period—that of Louis XIV.—so completely in the period that the reader literally becomes a dweller in its atmosphere, eats, drinks, amuses himself, rests [very seldom], and THINKS in the period.

Arthur Meeker Jr.

Its heroines are sisters—the ragingly beautiful, self-understanding, and often self-seeking blonde, Cateau, and the equally beautiful brunette, Magdelon, who feels more than she thinks. They both marry young and collect lovers the way some of today's beauties collect bangles for a bracelet.

They live a "rackety, aimless life," devoted entirely to the five senses, with exquisite clothes, food, fragrance, furniture, and lilting music, all savored with gossip. In their day they were considered slightly over-ebullient, and were declasse as far as the court was concerned. However—and this is where the brilliance of Mr. Meeker's historically vivid fiction is most evident—the sister heroines are so truly of their period and his readers are themselves so immediately and thoroly made a part of the period psychologically that altho Cateau and Magdelon are often naughty they always are nice.

For more than 50 years the pageant of France unfolds in rich detail before the reader's eyes. Not one character in the vast panorama is fictional, not one sight, one sound, one texture. Even the weather is authentic. The period was one of the most abundantly documented of all time. Memoir and letter writing were esteemed accomplishments of the day and works of their art were preserved.

From the voluminous data contained in 400 odd chronicles in French of the 17th century which he collected over 20 years, Arthur Meeker Jr. has literally re-created a period. He had documentary evidence of what every one wore, ate, did, and of what many people thought. The beautiful sisters lived precisely as he makes them live, did precisely what they do in "The Ivory Mischief." His task was to make them as alive to readers today as they were to the gossips of their own day. And that he has done with such success—and such wit as well—that you say to yourself every now and then: "There, but for the matter of three centuries, is a speaking likeness of Toots."

For "The Ivory Mischief" is the immemorial story of beauty—that must, perforce, fade. As 70 year old Magdelon looks at her 72 year old sister, one of the richest women in Paris, while she is practically almost a charity companion, she notices Cateau's hands "kept covered with black lace mitts less to ward off the cold than because she could not bear to see what time had done to them. . . . Magdelon realized as never before that she herself was the luckier of the two, . . . for to her, beauty had been simply a means of achieving life; while to Cateau, it had been an end in itself. In losing it Cateau had lost everything."

"The Ivory Mischief" is the first novel by a Chicagoan to be chosen by the Book of the Month club.

First printings 200,000*

The Ivory Mischief

BY ARTHUR MEEKER, JR.

The smartest era the world has known was the era of Louis XIV. The most pampered and idle aristocracy was the aristocracy of Louis XIV. The richest, fastest, most outrageous, most fashionable, most brilliant, most elaborate, most ornate, most arrogant, most amorous court in the history of our civilization was the court of Louis XIV.

This is a novel of two beauties at the court of Louis XIV — dark-eyed, dark-haired Magdelon, and blonde Cateau — whom you will follow from first love to the last dim memory of passion, from the French provinces to the court in Paris and into retirement. As if they confided their diaries to you, you will hear discussed the bill of fare for luncheon, tomorrow's coiffure, and last night's lover.

The strangest, most romantic of modern novels in which there is no word of fiction, for even the pampered lap dogs are historic personages.

$2.75

*A selection of the Book-of-the-Month Club

HOUGHTON MIFFLIN COMPANY

BOOK EXCHANGE.

BOOKS FOR YANKS

We have thousands of good Books for Yanks, whether he likes detective, mystery, fiction, adventure, travel, history, books for recreation or books for study. All are most reasonably priced. Hundreds of good books are priced at 7 cents and thousands of magazines at 1 cent. Come in and find out for yourself.

AVENUE BOOK STORE
163 W. CHICAGO-AV.

BOOK EXCHANGE.

SAVE money—Good used copies of books on all subjects. Lists on request. COLONY BOOK SHOP, 1540 E. 57TH.

BOOKS—AUTHOR'S SERVICE.

WRITING CLASSES and CLUB. 50c. Loop. Mildred I. Reid, 2131½ Ridge, Evanston.

Advertise in The Tribune

THE TRIBUNE TRAVELERS' GUIDE

RAILROADS LOOK FOR PASSENGER INCREASE IN '42

Prospects Appear Best in 20 Years.

BY FREDERIC BABCOCK.

1942 will reward fighters!

Relying on that promise, the American railroads are going out after the business that, their officials believe, is awaiting those in a position to grab it.

These officials, studying the picture developed by events of the first few days of the new year, have come to the conclusion that recreational travel by rail in 1942 holds the most promising outlook in more than two decades. The drastic restrictions on the sale of automobile tires and of new motor cars have turned the attention of the traveling public to the railroads, and those roads are out to recapture the traffic volume that, in the 20 years prior to 1941, was slipping away to the private conveyances.

U. S. Parks to Be Open.

Word was given out this week that, so far as could be predicted this far in advance, all the national parks would remain open thruout the year. The slogan, "Travel Strengthens America," will continue to be spotlighted. The logical beneficiary of the official attitude that recreation and vacations are of vital importance, even in wartime, is mass transportation, symbolized by the railroads.

Part of the optimism is based on the fact that there was a 22 per cent increase in rail passenger travel in 1941 over that of 1940. This was the biggest one year gain in history. While the figures included three million trips by members of America's armed forces, there were large increases in both business and pleasure travel.

"The accepted yardstick for railroad passenger service is the 'passenger one mile' measure," a Chicago spokesman of one of the leading railroads said yesterday. "This means that a traveler going 200 miles is registered as 200 passengers for one mile. On that basis, the total for 1941 was approximately 29 billion, as compared with 23,780,108,000 in 1940.

Prospects for Good Year.

"If the railroads show as big a gain this year over last year, the total will come close to that of 1916, even tho it will fall far short of that of the peak year, 1920."

Here are the figures for the record years: 1915—32,474,923,000; 1916—35,220,016,000; 1917—40,099,758,000; 1918—43,212,458,000; 1919—46,838,166,000; 1920—47,369,906,000.

Inasmuch as 1917 and 1918 were the war years, these totals would indicate that if history repeats itself in the present situation heavy gains may be expected as long as the war lasts, and perhaps for several years afterward.

"Railroad rates today are the lowest in history," this spokesman added. "They average 1.51 cents a mile for coaches and 2.3 cents a mile for sleeping cars. The roads have petitioned the Interstate Commerce commission for a 10 per cent increase on both forms of travel. This advance, if allowed, will still keep passenger travel expenses far below those following the advances granted in 1918 and 1920. In 1920 the uniform rate, on both coaches and sleeping cars, was 3.6 cents a mile."

New Snow on Hard Base for Mont Tremblant Skiers

MONT TREMBLANT, Que., Jan. 6 [Special].—With 14 inches of new snow on 6 inches of hard base, this resort is attracting skiers from all over Canada and the United States. The temperature has been averaging around 20 degrees above zero.

Vacationist

June Felix absorbs the sun's rays at a cabana club in Miami Beach, Fla.

Travel Queries Answered

What's your travel problem? Address queries regarding where to go, how to get there, costs, and accommodations to the Travelers' Guide, Chicago Tribune, inclosing stamped, self-addressed envelope.

Kindly give me the dates and site of the 1942 International Sportsmen's show. L. S.

Feb. 21 to March 1 at the International amphitheater in Chicago.

I have been told that the world's highest laboratory for the study of cosmic rays is situated somewhere in Colorado. Can you let me know just where it is? R. S. D.

At the summit of Mount Evans, 14,260 feet above sea level.

Has there been any change in the passport requirements for persons touring to Mexico? B. H.

No. All that is needed by any one visiting that country for pleasure or recreation is a tourist card, good for six months and obtainable at any travel agency or Mexican consulate.

Where can I get detailed information about the winter sports facilities in New York state? W. E.

Write the Bureau of Publicity, Division of Commerce, Albany, N. Y.

What can you tell me about Paramaribo? D. I. T.

The capital of the Netherlands Guianas lies along the Surinam river and has a population of about 50,000. Its name is probably of Carib Indian origin. Wide streets run all the way from the river to the hills. They are shaded by tamarind and mahogany trees. Acacias, palms, and hibiscus cast their shadows on the walls of the wooden houses. Many travelers regard Paramaribo as one of the most beautiful cities in the western hemisphere. It is known for its Dutch cleanliness and its flower filled balconies. Among the places worth visiting are the Queen Wilhelmina statue, Fortress Zeelandia, the government buildings, and the various churches, synagogues, and mosques. Europeans and Asiatics of many creeds and nationalities are to be found there. Dutch is the official language, but nearly every one understands some English, along with a mixture called "taki-taki."

MEXICO'S SECOND CITY TO OBSERVE ITS 400TH YEAR

Guadalajara Likely to Be 1942 Tourist Mecca.

GUADALAJARA, Mexico, Jan. 6 [Special].—This city, second in size and commercial importance in Mexico, is about to celebrate the 400th anniversary of its founding.

The quatro-centennial program will begin Feb. 1 and last the rest of the year. Included in the festivities are to be bull fights, carnivals, symphony concerts, flower shows, folk dances, mask balls, live stock fairs, horse races, and rodeos. As a result, Guadalajara may become a major tourist Mecca of 1942.

Founded in Year 1542.

Numbered among the oldest cities in the western hemisphere, Guadalajara was founded by Don Nuno Beltran de Guzman on Feb. 14, 1542. In the 400 years since then it has grown into one of the richest and most beautiful communities in Mexico. It is the capital of the state of Jalisco. A large part of its 200,000 population is engaged in the handicraft industries, and some of the products, such as pottery and glassware, are widely known.

Guadalajara was named after the ancient Moorish city in Spain because the latter was the birthplace of Guzman. American visitors delight in the year-round climate, but not in the difficulty in pronouncing the name. After being told that the G is slighted, about the closest they can get to it is "Waddle-ah-hah-rah."

History of City Recalled.

This region's early days were recalled today by Alejandro Hecht, travel agent and expert in historical matters.

"Right after the conquest of Mexico City," he said, "Cortez sent expeditions to all parts of Mexico, and Nuno Beltran de Guzman was sent toward what is now Jalisco. Don Nuno was very cruel to the Indians. He tortured them to inspire fear in them. He was a greedy man.

"After having defeated the Indians all the way from Mexico City he finally arrived at the village of Tonalan, now known for its clay mines. Later he was named governor of Reino de la Nueva Galicia [Reign of New Galicia].

Moved Several Times.

"In 1532 Nuno sent his aide, Capt. Juan de Onate, to found the villa of Guadalajara at Nochistlan. Later he went to inspect the villa and found that, because of lack of water, it would have to be moved. By Capt. Onate's orders it was moved to Tonalan, but Don Nuno did not approve of this, as those lands were his, and he wanted to become a marquess of this province, as Cortez was of Oaxaca.

"Against Onate's orders the city was again transferred, this time to Tlacotan. As both Guzman and Onate persisted in their campaigns of cruelty, the Indians rose against them, and the invaders were forced to move the villa once more. This time the present site of Guadalajara was chosen. Here the body of magistrates, or city officials, were named and took office Feb. 14, 1542."

CURRENT SEASON ONE OF THE BEST AT MIAMI BEACH

Miami Beach, Fla., Jan. 6 [Special].—The new year finds Miami Beach in one of the most successful winter seasons in its 26 year history as an American resort.

A survey of the hotels shows business is ahead of a year ago. Of 20 hotels, picked at random, all except two reported an increase.

Other industries likewise are prospering. Bank officials say deposits are 15 per cent higher than those of January, 1941; the power and light company shows a 10 per cent gain in the number of consumers, and the telephone company has about 2,000 more subscribers than it had a year ago.

Union Pacific to Release Its Nurse-Stewardesses

Omaha, Neb., Jan. 6 [Special].—As a war measure the Union Pacific railroad on Jan. 15 will discontinue the nurse-stewardess service on its trains. This has been announced by President W. M. Jeffers. The step was taken, Jeffers said, so that "these highly trained young women may be made available for more important duty."

Latin American Visitors Will Be Guests at Party

Latin American students and visitors will be guests of the Pan American council of Chicago at a party at the International house, 1414 East 59th street, Saturday evening. The affair is to include singing, dancing, and games.

Escape from Winter TO THE KINGDOM OF THE SUN
SOUTHERN ARIZONA - CALIFORNIA

Forget the rigors of unpleasant weather in this land of perpetual sunshine. Find renewed vitality and health. Enjoy your favorite sport.

Arizona Limited—for streamlined speed and luxury—every other day between Chicago and Tucson-Phoenix. Extra fare, all-Pullman, all private rooms, Diner, Buffet Lounge-Observation Car. Leave Chicago 8:45 pm.

ROCK ISLAND-SOUTHERN PACIFIC offers the *only main line through service* from Chicago to El Paso, Tucson, Phoenix and Palm Springs en route ot Los Angeles. Visit Carlsbad Caverns en route.

TWO FINE TRAINS DAILY

GOLDEN STATE LIMITED—*for distinguished comfort*—Pullmans . . . Club Lounge with refreshment bar, radio, shower and barber-valet service. Diner . . . de luxe Chair Cars . . . Tourist Pullman westbound. Leave Chicago daily 10:15 am.

CALIFORNIAN—*for luxurious economy*—Tourist Pullmans and de luxe Chair Cars. Special Chair Car for women traveling alone or with children . . . free pillows and porter service . . . Club Lounge for sleeping car patrons. Economy Meals in Diner, Tourist Pullman to and from San Diego. Leave Chicago daily 8:50 pm.

L. H. McCORMICK, Assistant General Passenger Agent 1
Rock Island Lines, 179 W. Jackson Blvd., Chicago, Ill.
Phone WABash 3200
Send travel information about a trip to..........
☐ All-Expense California Tours ☐ Travel on Credit
Name..........
Address..........
City..........State..........

Rock Island
THE DIRECT LOW ALTITUDE WAY

ANNOUNCING
A Luxurious New
FLORIDA Limited

THE 'Gator LIMITED

Every Day
Lv. Chicago.. 3:00 P.M.
Ar. Indi'polis. 9:20 P.M.
Ar. Loui'ville.12:30 A.M.
Ar. Nashville. 5:50 A.M.
Ar. Bir'gham. 11:45 A.M
Ar. Jack'ville. 2:00 A.M.
Ar. Miami... 11:55 A.M.

Small extra charge for Limited service

GREYHOUND TERMINAL
1157 S. Wabash Ave.
WABash 7700
170 N. State St.
6270 Stony Island Ave.

Saving Hours to
LOUISVILLE
NASHVILLE
BIRMINGHAM
And All Florida Points

Starting today—a brand new Limited for your quick trip to the Sun! Goes straight through, with no local stops, free pillows, seats reserved all the way. Go South—go soon—go Greyhound!

Ask About 2 Other Florida Limiteds

GREYHOUND LINES

Find New Vigor in Sunny FLORIDA

GO THE PLEASANT ILLINOIS CENTRAL WAY

Now more than ever good health is a national asset. In Florida sunshine you'll find new vigor. This year we offer the widest choice of accommodations in history, from the unbelievably low round trip fare of $41.85, Chicago-Miami, in luxury coaches (Federal tax not included) to the finest of Pullman drawing rooms, bedrooms, compartments and open-section sleeping cars at slightly higher fares.

4 FINE TRAINS . . .

THE FLORIDAN—Queen of the winter rails. Leave Chicago 8:00 pm every 3rd day to Miami—only 1 day en route. Through service to St. Petersburg and Tampa-Sarasota. Equipment includes finest Pullman accommodations and luxury coaches.

CITY OF MIAMI—Luxury coach Streamliner. Leaves Chicago every third day, 9:40 am. Superb comfort at day coach fares. Diesel power all the way. Stewardess-Registered nurse. Delicious meals—Luncheon 65 cents; Dinner 75 cents; Breakfast as you like it—moderately priced. Only one night en route Miami. Connections for West Coast.

THE SUNCHASER—Only one night en route. Leave Chicago 9:00 am every 3rd day to Miami and Tampa (via Orlando). De luxe All-Pullman train.

THE SEMINOLE—Leave Chicago every day 11:25 pm. Modern Pullmans and Luxury Coaches to Jacksonville. Through sleeping cars via the Perry Cut-Off to St. Petersburg and to Fort Myers via Tampa and Sarasota.

For dates of departure and complete information, consult your travel agent or phone WABash 2575 or use coupon.

J. V. LANIGAN, Passenger Traffic Manager
Illinois Central System
501 Central Station, Chicago, Illinois
Please send me information about..........
☐ Train fares and schedules to Florida
☐ Travel Credit Plan—No Money down—Pay later
☐ Florida Tours
Name..........
Address..........
City..........Phone..........

ILLINOIS CENTRAL

NO MORE TIRES! MAKE YOURS LAST LONGER!

Travel by SUPER-COACH to HELP NATIONAL DEFENSE

You use much less rubber traveling by bus than you do driving a car! Go by thrifty Union Pacific Super-Coach, and save your car for the times when you really need it. You'll ride in heat-conditioned comfort, at less cost than driving . . . saving money for bonds and rubber for victory!

LOS ANGELES $33.50

	O.W.	R.T.
Denver	16.75	30.15
Omaha	8.50	15.30
Des Moines	6.00	10.80
Davenport	2.75	4.95

UNION BUS TERMINAL
1157 So. Wabash Ave. Wab. 7700
CITY TICKET OFFICE
170 N. State St. Wab. 7717
Call Miss Saunders for All-Expense Tours

CHICAGO & NORTH WESTERN STAGES
UNION PACIFIC STAGES

RESORTS AND TRAVEL.

TOURS.

MEXICO 16 DAYS $245 UP INCL. TAXES
FLORIDA 14 DAYS $158 UP INCL. TAXES
CARTAN TOURS
104 South Michigan Avenue. Randolph 2872

AIR-TICKETS ALL LINES
INDEPENDENT TRAVEL
HOTEL RESERVATIONS IN ADVANCE
Travel Department
AMERICAN EXPRESS COMPANY

Everything in Travel
NEIDLINGER'S 128 W. Monroe Andover 1372

ARKANSAS.

HOT SPRINGS NATIONAL PARK, ARK. For arthritis, circulatory ills. Water owned and recommended by U. S. Govt. Good golf horseback. Free Booklet. Write. ARLINGTON HOTEL AND BATHS

HOT SPRINGS NATIONAL PARK, ARK. Stay at EASTMAN HOTEL. U. S. controlled bath house under same roof. Situated in own private park. Rates from $2.50. For information call DELaware 5800.

Ocean Travel.

GREAT WHITE FLEET
UNITED FRUIT CO.
Regular Service to WEST INDIES & CARIBBEAN

Advertise in The Tribune

RESORTS AND TRAVEL.

FLORIDA.

Riviera Plaza Apt. Hotel
One and a half blocks to Beach—ATTRACTIVE BEDROOM APT., efficiencies and hotel rooms. Daily maid service, spacious lobby, porches, solarium, sensible rates, seasonal, monthly and weekly. 337 20th St., Miami Beach.

BARGAINS ! ! !
Hotel Monterey, West Palm Beach, Florida. European Plan Rates from Single, $14 a week; Double, $17.50 a week
Write for free booklet

AN OPPORTUNITY!
GULF STREAM HOTEL
Lake Worth, Fla. (Palm Beach Area)
Few accommodations still available for January. No Raise in Rates Over Last Season. Write for Literature.

MIAMI—Write Dept. 23, Chamber of Commerce, for new natural-color official booklet. Spectacular array of early season events. Full details on rates and vacation costs. PLAN NOW—COME NOW!

ASK THOSE WHO HAVE BEEN HERE—the Atlantis is one of America's smartest resort hotels. Directly on the ocean at 27th Street, Miami Beach. Write or wire for reservations.

Preview your Miami Beach winter vacation, send for new Kodachrome Booklet showing Beach and beauties in full-color. Ask for hotel apt. data. Write Miami Beach Chamber of Commerce, Miami Beach, Florida.

MICHIGAN.

WHITCOMB SULPHUR SPRINGS. The ideal health spa. Wonderful cuisine. Sulphur Baths. Indoor Solarium. Only 2½ hours' drive from Chicago. European plan, rooms from $2.50. ST. JOSEPH, MICH.

Bela Bartok and Wife, Ditta, Heard in Two Piano Recital

BY EDWARD BARRY.

When a person says a piece of music or a performance was "interesting" he means that he did not have a very rousing time. Nobody ever has called Chaliapin's singing of Boris' monolog "interesting."

With matters thus clarified, it can be said that the two piano recital by the Hungarian composer, Bela Bartok, and his wife, Ditta, in Orchestra hall last night was one of the most interesting events of the season so far.

During nearly the whole evening a listener's intellect was profitably engaged and his esthetic ideas were kept in a pleasurable ferment. On the other hand, there was little to churn up his emotions or to convince him that a great and blinding musical revelation had been made to him.

With a fine restraint and a complete scorn of facile effect, the two pianists presented a program of J. C. Bach, Liszt, Colin McPhee, and Bartok. Tone was for the most part dry, crisp, and unsensuous. Rhythmic effects were scrupulously understated. The performance as a whole had a chilly competence that commanded constant respect.

Mr. Bartok's works were four ex-ce-pts from Mikrokosmos and four separate pieces. In some of the latter there was an occasional approach to capriciousness, to brilliance and even to majesty, but the austere taste of the performers saw to it that these effects were kept within modest bounds.

McPhee's contribution to the program was a set of transcriptions of Balinese ceremonial music. Even with the handicap of the utter strangeness [to listeners] of the milieu with which he is dealing, the composer succeeds in making some of this music quite evocative.

This review is not an attempt to question Mr. Bartok's eminence as a composer, but it is intended simply to chronicle the fact that last night's recital offered little of the intense kind of experience which we have come—perhaps mistakenly—to expect in the concert hall.

Catholic Club Will Hear Book Review Tomorrow

Lillian Brown-Olf, author of "Their Name Is Pius," will review her study of the popes, a Catholic book of the month selection, for the South Side Catholic Woman's club at the afternoon session of its meeting tomorrow in the Southmoor hotel. She will share the program with Mildred Wurtz Joyce, soprano. The day will open with a board meeting at 10:30 o'clock.

* *

Party Sponsors to Meet.

Chicago assembly of the Catholic Daughters of America will complete plans for its annual charity card party at a 3 o'clock meeting Sunday in the Palmer House. Mrs. Roy Lance will preside.

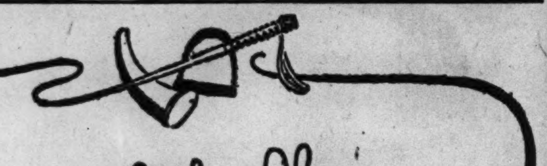

Casual Clothes Shop

HALF-SIZE DRESS COLLECTION

with the lovely-lady spectator look

17.95

Button front dress of striped rayon crepe. Aqua, rose. 14½-22½. 17.95

Two-piece peplum dress in rayon crepe. Chinese aqua, blue spruce. 14½-20½. 17.95

Life in the sun isn't all active sports. There are luncheons on palm terraces, and side lines at the tennis matches. You'll want several spectator dresses for your trip south and for next summer.

CARSON PIRIE SCOTT & CO

Casual Clothes Shop, Fourth Floor.

Little Dress Shop

NEW 1942 DRESS

half printed, half plain

17.95

The printed skirt is accordion pleated to look flounced. Gay way to use print on a black dress of rayon crepe. 10-18.

Little Dress Shop, Fourth Floor, Wabash.

CARSON PIRIE SCOTT & CO

Smart Casual Daytime Dress

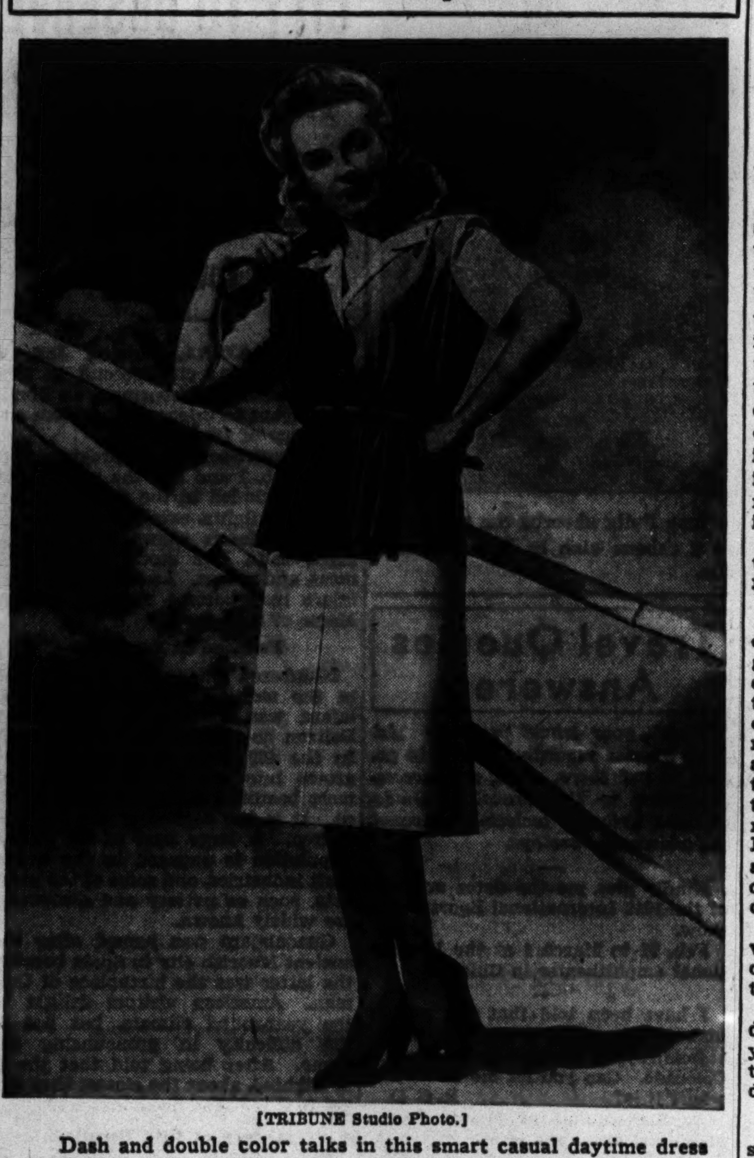

[TRIBUNE Studio Photo.]

Dash and double color talks in this smart casual daytime dress in smooth crepe. The straight line skirt has a front kick plait and the blouse top has a half and half arrangement in two shades to accent the skirt and the convertible collar line. This model is one from a new high fashion collection featured in a Chicago shop.

3 PERMANENT SPECIALS!

our 8.50 duart oil permanent

6.00

A lovely croquignole wave full of the beneficial oils for which your hair cries during dry winter months. Save by making your appointment now!

Our 10.00 Mystic Oil Permanent, croquignole or spiral. Special, 7.50

Our 12.50 La Gloria Permanent, croquignole or spiral. Special, 10.00

Regular Beauty Salon, Third Floor.

CARSON PIRIE SCOTT & CO

Parents Must Gain Control and Serenity

By GLADYS HUNTINGTON BEVANS.
[Copyright: 1942: By News Syndicate Co. Inc.]

This isn't, I am sure, telling you something you don't know. But there are lots of things we all know, that we don't act upon. That's just being human. And often it requires the emphasis of some one else pointing out a truth and underlining it to drive home its importance, and to make us act on it. What I have on my mind right now as the result of many confessions of temper and irritability that mothers write to me, is the gaining of self-control and a measure of serenity. The following is a personal narrative:

"You don't ever get mad, do you?" the young mother asked her older friend, admiringly.

The occasion was after a family dinner. The older woman, who was a grandmother, had been taking care of three of her grandchildren, and at the evening meal it had been necessary for the children to be corrected a number of times. What had aroused the younger friend's admiration had been the tone of voice and the manner in which the grandmother had spoken to the children. No annoyance, no scolding air, just a calm, friendly suggestion about certain things not to be done, or done differently.

It was pleasant and interesting to watch, and much to be envied by one of a naturally impatient disposition and quick temper.

"It must be wonderful to have a disposition like yours," went on the young mother as she helped with the dishes. "You never get angry, do you?"

The grandmother stopped lifting silver out of the hot, foaming suds.

"If I do, I don't show it," she said. "But don't think I've always been as calm as I am now. Don't think I've always had myself under such control as this. It's the result of long, long schooling. I found that if I wanted to get results with my own five utterly different children, I couldn't get it by flying at them and scolding them and correcting them in a cranky voice with a frown on my face. So I set about conquering myself, and I think it has been worth it. It's very easy now, with all the new little ones."

Some people are born great, says the old adage, and some have greatness thrust upon them. Some people are born calm and patient, but, unfortunately, no one has it thrust upon him. He has to work good and hard with himself to attain those virtues.

* *

Work of Three Artists Will Be Shown Today

Water color portraits of the southwest by Esther R. Richardson, military portraits by Joseph N. Nash, and scenes of the Great Smokies and Florida by Dale Bessire will be on display today at a preview in the Chicago Galleries association, 215 North Michigan avenue. The reception and tea will be given from 2:30 to 5:30 o'clock. The exhibition will continue until Jan. 28.

* *

Dr. Hutchins to Speak.

Dr. Robert Maynard Hutchins, president of the University of Chicago, will address the Sinai Temple forum on "Education in a Chaotic World" at its next assembly at 8:15 o'clock Monday night in the temple at 4622 South Park way.

Front VIEWS and PROFILES

BY MARCIA WINN

You Ask Your Capten, Jim.

Dramatis Personae: Mimi, who is 10. Jim, her uncle, who enlisted in Indianapolis the day after Pearl Harbor and is now at Great Lakes. "Shon," Shaun, the Irish setter he left behind.

"Dear Jim:

"How are you. Did you have a merry Christmas? Tell me what you got for Christmas. Will you be able to take Shon she hasn't forgotten you. She has been wanting you. She wants you so bad she might die if she doesn't get to see you. You ask your capten to let you have Shon and then if he doesn't just write me and tell me and tell me how to address him and I will write him about it. And I mean it. Now be shur to write me and don't forget about Shon.

"Love,
"Mimi."

Workers of the World.

A Chicagoan motoring into town behind a car with the license plate, *Florida—IWW400*, meditated, "There goes the alpha and omega of our social system."

Society Is Selective Note.

A soldier's wife has opened a large rooming house on the north side in which only soldiers' wives may be tenants.

Metropolitan Mosaic.

The bright scarlet gaiters buckled in silver encasing the legs of the dark-haired young matron hurrying down Michigan avenue . . . The pointer in Lincoln park, neat black galoshes extending half way up his legs, a plaid blanket on his back. . . . The Sea Scouts stopping adult skaters on the Touhy beach ice to tweak their ears to see if they were frozen. . . . The woman who, wracked by the icy gale along upper Michigan, petitioned her companion, "Can't you pull one of these buildings down over my head to keep warm?" . . . The cavalier on Jackson boulevard near the Quincy street L platform who found a lady's hat, black with pompons of skunk, whirling thru the air and caught it, but could find no wearer [N. B.—She was on the L platform and hopes the cavalier will leave it at the drug store at Jackson and Wells].

Anon, Good Nurse.

Ruth Duskin, who is 7 and the youngest of radio's Quiz Kids, is distraught. She can derive comfort neither from her imposing knowledge of the wisdom of Shakespeare, the melodramas of the opera or the solace of the Bible. For Ruth loves Herman, who is 8, and in a curious reversal of an ancient custom gave him a ring to cement their love. But Herman, after a quick courtship, went back to the gang. "My heart is broken," Ruth sobbed. "I wanted to become a bride."

Intercession.

A dear old Chicago lady, 83 and devout, has for two years been committing an act of great daring. When she says the Catholic prayer to St. Michael beginning, "St. Michael archangel, defend us in battle against the malice and snares of the devil . . ." she slyly interpolates, . . . "and Hitler."

W——r Note.

She had yearned for the simple life and went to spend last weekend at a remodeled farmhouse near Bartlett. It had beautiful leaded north windows and hand carved shutters, but the heating system had never before been put to a test, there was a shortage of blankets, and it was 18 below.

A Month Ago Today.

Alice Towsley, Chicago girl who works for the Honolulu Advertiser, in a letter entitled merely "*Aftermath — December, 1941*," tells of the navy commander who was in his quarters at Pearl Harbor at 7:55 a. m., Dec. 7, reading Sinclair Lewis' book, *It Can't Happen Here*, of the navy hospital grounds under construction which displayed the sign, "Blasting, Keep Away," of the lady who called the Advertiser to ask, "When will that bombing stop? My canary is all upset."

"The day had started as one of soft blue with pale tinges of gold melting in the heavens," she wrote. "There was a faint autumnal breeze lightly swishing the palms. It was the morning after a lovely night of dancing at the Officers' club at Pearl Harbor. There was gayness, romance, laughter with splendid boys in whites.

"Then out of the soft blue of that Sunday sky stealthily flew subversion robed in silver adorned with rising suns. . . . The blare of the radio was like the screaming of a mad woman . . . and the lovely night became something of a dim past as did many of the lads and the ships they sang about. . . . There was a strange numbness inside us as we watched the sky. It was not fear that hypnotized, but the fascination of uncertainty.

"All day backs were bent in putting up beds, making beds, making bandages. By night all lights were blued or extinguished. Many times during the succeeding blacknesses and the early dawn of the next day as we stood under the lacy towers of KGU the words of our national anthem kept singing in my heart. Dented deep in memory now are '. . . *and the rockets' red glare, bombs bursting in air, gave proof thru the night that our flag was still there . . .*'"

Stage Note

"Take My Advice," the comedy at the Great Northern theater, will be closed tonight due to the illness of Albert Carroll, an important member of the cast. The play will resume its run tomorrow and continue indefinitely thereafter, contrary to the report in last SUNDAY'S TRIBUNE that it would close on Saturday.

U. C. Trustees and Faculty Meet for Dinner Tonight

There won't be many stay-at-homes tonight among University of Chicago families. Trustees and members of the faculty will meet for dinner at 7 o'clock at the South Shore Country club. At the same time their wives will gather for a similar function at the Quadrangle club.

Overplaying a Hand Gesture Ruins Charm

BY ANTOINETTE DONNELLY.
[Copyright: 1942: By News Syndicate Co. Inc.]

We heard a tale the other day of how a man came to hate his wife because of a hand gesture she played and overplayed. As the story goes, the woman had inordinate pride in her hands. They're said to be beautiful and she kept them beautifully trim and glowing with polish. But, due to the thousands of compliments she received on her asset, she took pains to never let them be missed from observation for a moment, with the result that she developed an almost menacing beat with her hands accenting strenuously every word she uttered.

A thing like that could drive another person to distraction. It seems it drove this one woman's man further—to divorce. Common sense, however, impels us to believe that this one gesture alone could not have such dire results. Let us believe, at least, that divorce isn't that easy in America; that other things drove the man mad, the hateful hand gesture being the proverbial straw. There is a temptation, however, on the part of women with pretty hands, to flaunt them continuously in unnecessary gestures.

Ted Collins, radio personality and producer, spoke of this very thing recently; of girls' over-fluttering hands during ordinary conversation. In the course of his air work Mr. Collins has studied thousands of young actresses and believes that women with stage experience make the most graceful use of their hands. This, because an actress' character rôle is the dominant thing to play, not any personal gesture or mannerism.

Looking at Hollywood

—By John Chapman—

Hollywood, Jan. 6.—After long years of being around, Walter Pidgeon has achieved the star list at Metro-Goldwyn-Mayer, and as a token of this knighthood has been presented with a new dressing room. It's ultramodern and very masculine, and the only shabby thing in it is a battered leather attaché's case in which Pidge keeps his makeup.

Walter Pidgeon.

The case was given to him 17 years ago by Elsie Janis, and under the handle one can barely decipher the name Janis crudely burned into the leather.

Miss Janis—next to Walter himself—is responsible for Pidgeon's career. She met him during the World war when he was in Canada in the Canadian army. She was enchanted by his deep voice, said he should try for a stage career.

After the war Walter traveled, then went job hunting in Boston. The marts of commerce were closed, and the needy young man, remembering Elsie Janis' advice, tried for a job with E. E. Clive's theater company.

He got it. Some months later he decided to quit the stage and become a banker. A few months of banking were enough, and once again he sought the stage.

This time he went right to headquarters—to Miss Janis. She promptly signed him on as her leading man for a London production of a revue, "At Home."

In London the Janis company were social favorites and got many a week-end bid. At the last moment one week-end Pidgeon realized that he hadn't packed all his things and needed a small bag for odds and ends. Miss Janis supplied the bag—and told him he could keep it.

It's the shabbiest thing in the new dressing room—but the most greatly treasured. It outranks even the sign beside the door proclaiming that the owner is "Mr. Pidgeon."

There are two kinds of dressing rooms for stars in Hollywood. One is a permanent affair in a dressing room building, with table, chairs, makeup table, couch, closets, a bath. In some studios there are even small suites. These are used at the beginning and end of a day.

The other kind is a perfect cube, about 12 feet over all, mounted on four big rubber tired casters so it can be towed from stage to stage. This is the real star's dressing room. On the outside it looks like every other actor's except for the name plate by the door; inside the decorations vary in elaborateness. Women—Ginger Rogers, for instance—frequently have tufted satin walls, frilly dressing tables. Pidgeon's is all pine paneling, with a red leather chair and a red leather couch. It was made in the studio shop and my guess is it cost $1,000.

Paramount wants Charles Boyer and Irene Dunn for Daphne du Maurier's "Frenchman's Creek." . . . Madeleine Carroll still wants that year's leave from the movies in order to do war work—but this time she plans to do it in the United States. Her leave will start as soon as she finishes "Forest Rangers." . . . Veronica Lake pulled a Greta Garbo on fotogs at Sun Valley. . . . Camera dodging can't be very profitable these days. There are so many important pictures to shoot. . . . Alfred Hitchcock sent for Elisha Cook Jr. to talk over an important rôle in "Saboteur," but when Elisha arrived the next day Hitch said: "It's all off, I'm sorry to say. I saw you in the 'Maltese Falcon' last night and if I used you you'd be a dead giveaway for my plot."

headed for the SOUTH

having seen Carson's new collection of southern hats for the season when every chic resorter dresses for an audience

Saturn crown fluted with color for the prettiest young faces. Junia Room. 7.95

Sweeping felt brim, a profile beautifier from the Silhouette Room. 7.95

California does a felt brim in crocheting and quills. French Room. 25.00

Fantasy in wool — jersey turban with knit top knot. Gay colors. Hat Box 1.95

New forward sailor in a haze of veil. Modern American Room. 12.95

Millinery, Fifth Floor

CARSON PIRIE SCOTT & CO

Chicago Daily Tribune
THE WORLD'S GREATEST NEWSPAPER
WEDNESDAY, JANUARY 7, 1942.

Russian Trio's Music a Respite for Busy Group

BY JUDITH CASS.

A DELIGHTFUL respite from the anxieties and duties of present day life was provided yesterday morning by the Russian Trio's program at the Arts club under the auspices of the Chicago Chamber Music society. For a little more than an hour about 100 women—all of them active workers in defense and war projects—sat in the sun filled lounge of the club and listened to Nina Mesirow-Minchin, pianist; Michael Wilkomirski, violinist, and Ennio Bolognini, cellist, give a program of music by Tschaikowsky and Debussy. As an encore the trio played a composition by Victor Granados, Spanish composer and conductor who was the guest of honor at the musical and at Mrs. Minchin's luncheon following.

Mr. Granados, son of the famous composer, Enrique Granados, charmed every one not only with his music but with his natural and simple manner. The tragedy of his country is in his eyes, which is readily understandable when one knows his history. He carries not only mental scars, but physical ones on his right hand, of the fierce fighting in the Spanish civil war in which he belonged to what was called a suicide squad, meaning that he threw dynamite at opposing tanks. His wife, the mother of his six beautiful children, died during the simultaneous birth of twins and the bombardment by Franco of Barcelona. The children still are in Spain, but Mr. Granados hopes to bring them all here some day. He was in South America before coming to this country.

Native of Chile Among Guests at Luncheon.

Next to Mr. Granados at luncheon was an old friend of his wife, Mrs. Seth B. Larsen, who was born in Chile and who now lives in Chicago. The former Marina Cisternas is a descendant of a Chilean pioneer. She has made an exhaustive study of the folk songs not only of her native land but of various other South American countries and those who have heard her in recital say she is fascinating.

Among others who attended the concert were Dr. and Mrs. Rudolph Ganz, Mrs. John R. Nicholson, president of the society that sponsors the Trio's series; Mrs. H. Comer Winter, Mrs. Arthur M. Wirtz, Mrs. Welch Dickinson and her guests, the Bernard Mullaneys of New Hampshire; Mrs. Jacob Baur, Mrs. John Alden Carpenter, Mrs. Norval Pierce, Mrs. Otho F. Ball, Mrs. Thomas Heed, Mrs. Robert H. Reid, Mrs. Henry L. Stern, Mrs. Moise Dreyfus, Mrs. Sanford R. Gifford, Miss Jane Buchbinder, and Mrs. Daniel Burnham.

Chicago Club to Elect New Officers Jan. 17.

Nearly every member of the Chicago club will be dropping in at the club on Saturday, Jan. 17, to cast his vote for a new board of officers. The slate, which members are receiving today thru the mail, is headed by William McCormick Blair, who is to succeed Frank Hibbard as president. Mr. Hibbard concludes his three year term this month. Other new officers proposed are Hopewell L. Rogers, vice president; William Roy Carney, secretary, and Solomon B. Smith, treasurer. Six additional members of the executive committee are Donald S. Boynton, Champ Carry, Charles Y. Freeman, Robert L. Hixon, Aubrey H. Mellinger, and Gilbert H. Scribner.

The slate was prepared by a nominating committee headed by Morris Leidy Johnston and including Augustus A. Carpenter, Charles B. Goodspeed, James C. Hutchins, and Bryan S. Reid.

Mr. and Mrs. Edward J. Bermingham, who came to Chicago on New Year's eve on a sad mission—to attend the funeral of his sister, Mrs. Charles Howard ReQua Jr.—left yesterday to return to their home in Midway, Ala. Mr. ReQua and his little daughters are temporarily with his mother, Mrs. ReQua Sr. in Winnetka.

Mrs. Bermingham's parents, Judge and Mrs. George A. Carpenter, who spent the holidays on the Bermingham plantation, hope to take their usual trip to Phoenix, Ariz., later this winter.

By the time Miss Celia Coit, Mrs. Buckingham Chandler's daughter, returns to Winnetka in two months, she'll know all the rigors of frontier life. Miss Coit left on New Year's day to enroll as a volunteer in the Frontier Nursing Service in Kentucky, and by this time she's installed in her new duties.

Dr. Hugo F. Simon to Give First in Lecture Series.

The philosophy and poetry of the years 1740 to 1775 will be covered this morning by Dr. Hugo F. Simon in his lecture on "The Era of the Bourgeois." Dr. Simon will speak at 11:30 o'clock in Mrs. Charles H. Swift's apartment at 209 Lake Shore drive. The lecture is the first of a series of four Wednesday talks sponsored by Mrs. Swift, Mrs. Edwin O. Seipp, Mrs. Edward A. Leight, and Mrs. Henry Bartholomay. The subsequent talks will be given in the homes of the other three sponsors.

The Chicago chapter of the American-Scandinavian Foundation will entertain at luncheon on Friday at the Arts club for Henrik de Kauffman, minister from Denmark to the United States.

At its luncheon at 12:30 o'clock on Monday at the Georgian hotel in Evanston, the Evanston Junior league will welcome Mrs. Alfred W. Brown of St. Louis, Mo., regional director and a member of the board of the Association of Junior Leagues of America. During the meeting Mrs. Brown will discuss the placement work of the Evanston league, which also will have a board meeting at 11 o'clock that day.

Mrs. Brown will be entertained at dinner on Monday by Mrs. Charles M. Price of Hubbard Woods. On Tuesday night she will be the guest of Mrs. John A. Turner in Glencoe, and on Wednesday she is scheduled to inspect the Evanston league's dental dispensary and Thrift House, its resale shop.

Contemporary Art Society Will Sponsor Exhibition.

The Society for Contemporary American Art, affiliated with the Art Institute of Chicago, has issued cards for its second annual exhibition to be held next Tuesday afternoon in gallery 53 of the institute. Guests will sip tea between 4 and 6 o'clock and meet artists of the Chicago region, including Julio de Diego, Francis Chapin, Malcolm Hackett, Raymond Breinin, Nicola Ziroli, and Laszlo Moholy-Nagy.

Invest Their Pennies for Defense

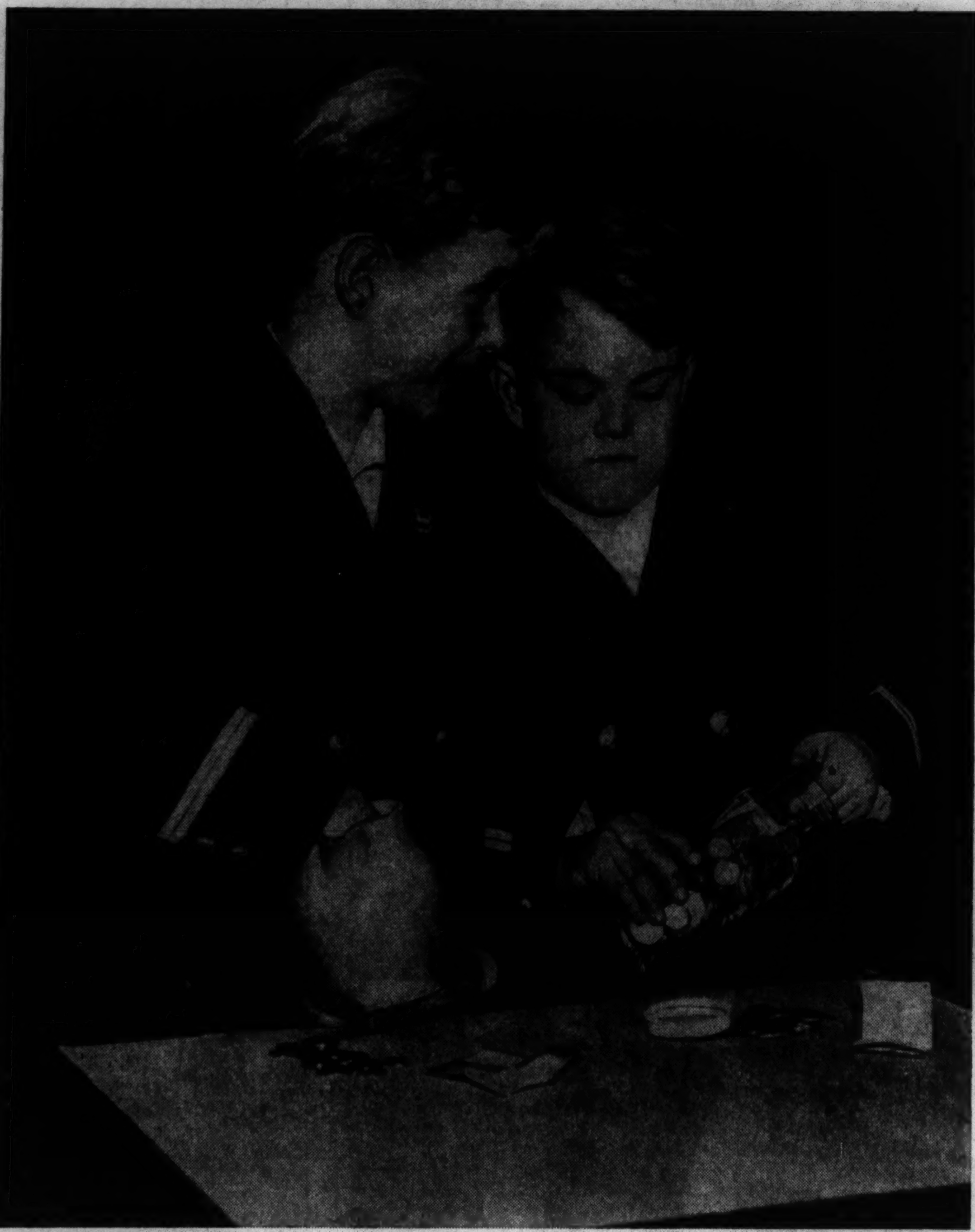

[TRIBUNE Photo.]

Walter Field McLallen III. (left) and his brother, Robert Rittenhouse McLallen, better known as Wally and Bobby, are only 8 and 7 years old, but already they know the value of saving pennies to help their country. Yesterday, after Bobby had cracked the head off his piggy bank with a hammer, they came down to the Tribune's Public Service office to buy two defense bonds apiece. Wearing miniature naval uniforms, the brothers carried their savings in a glass jar and a broken pitcher. They are the sons of Mrs. Watson McLallen and grandsons of Mrs. Walter B. Wolf, who is assisting Mrs. John Alden Carpenter on the women's organization for defense savings.

★ THRU THE LOOKING GLASS ★

It's a wise woman who has a certain amount of terror of fine eyelines. They usually do represent the beginning of the end of her facial youthfulness. And it's an even wiser woman who takes a few simple steps to prevent their premature appearance.

Bad facial mannerisms, such as squinting or affecting a world-weary droop of the eyelids are to be avoided, of course. Facial muscles, like all other muscles, can be trained to do their work well or badly, and once they're set in the wrong grooves they're difficult to straighten out. A serene countenance has more than superficial charm. It has a kind of beauty that will endure.

It's a lot easier to prevent the fine lines around the eyes—those tiny lines that are due primarily to neglect of the skin in that area—than it is to erase them once they're full fledged. Oiling is the secret. The skin there is delicate and thin; it crinkles easily and the dryer it is the more inclined it will be to lose its smooth firmness.

An eye cream is almost a beauty essential for the mature woman. Its sole purpose is to lubricate that delicate skin and it's of a fich, rather special fineness, the oils incorporated in a cream so well blended that it won't pull as it is applied.

One of our favorites is a very gooey texture, but it goes on beautifully. It is to be dotted around the eyes at night—and it's always a good idea to film the upper lid with it by day. The sheen is flattering and the oiling is invaluable.

Because they are so rich in good oils and so carefully blended eye creams are a bit more expensive than some other creams. But they're worth the money. At least we feel strongly that our pet is. And a little jar of it lasts for six months or more.

ELEANOR NANGLE.

[For information telephone Eleanor Nangle, Superior 0200. Please inclose a stamped, self-addressed envelope for written reply.]

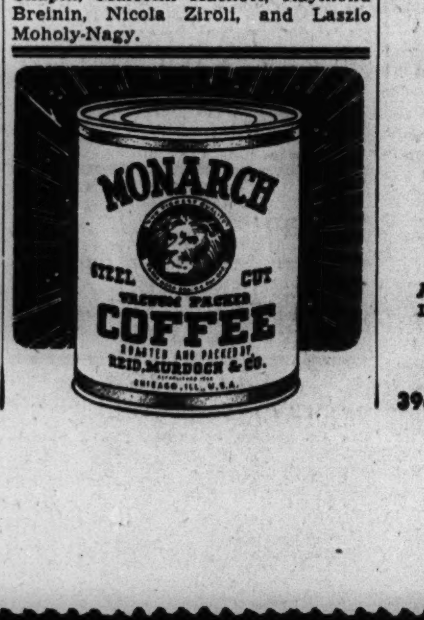

Mother Asks Blood Donors for Only Son

BY SALLY JOY BROWN.

[Activities of the Sally Joy Brown department are sponsored by Chicago Tribune Charities, Inc.]

Today we present a rather unusual request on behalf of a heroic young man who has been fighting a long and tiring battle. Help of the kind needed requires true generosity and we ask it only because the youth has no other source of aid.

Six years ago, as a boy of 15, Martin was stricken by a serious illness. Since that time he has undergone 17 operations, major and minor, and now is facing another. Its purpose is reconstructive. Hospitalization will be provided, but it will be necessary that he have a number of blood transfusions—surgeons set the number as from 5 to 10.

His mother wrote: "He has never been able to enjoy the activities of other boys and after long years of illness, he is now badly crippled from this ailment. He is hopeful concerning another operation, but we are on relief, and cannot pay for blood donors. Do you think your readers would and could help us?"

The mother is a widow and the invalid is her only child. Relatives and friends have been tested, but only one possible donor has been located. This boy will be unable to continue his long and painful struggle for health and vigor unless a liberal supply of blood can be obtained for him.

Any reader generous enough to offer the necessary assistance may obtain further information thru this department. Type four is needed.

* *

Rumba Night Tonight.

The Lake Shore club will resume its rumba night series, suspended during the holidays, with dancing instruction tonight.

New *under-arm* **Cream Deodorant** *safely* **Stops Perspiration**

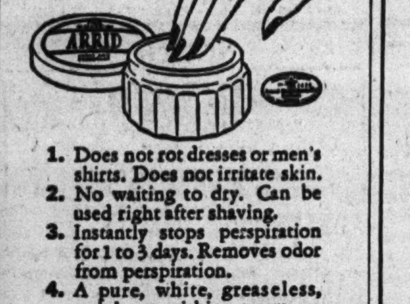

1. Does not rot dresses or men's shirts. Does not irritate skin.
2. No waiting to dry. Can be used right after shaving.
3. Instantly stops perspiration for 1 to 3 days. Removes odor from perspiration.
4. A pure, white, greaseless, stainless vanishing cream.
5. Arrid has been awarded the Approval Seal of the American Institute of Laundering for being harmless to fabrics.

Arrid is the LARGEST SELLING DEODORANT. Try a jar today!

ARRID

39¢ a jar — At all stores selling toilet goods (also in 10¢ and 59¢ jars)

Decorators to Open Three Day Meeting in Chicago Jan. 15

The American Institute of Decorators is preparing to welcome visitors to Chicago for the midwest conferences of the institute, in the Drake hotel Jan. 15, 16, and 17. Miss Nancy V. McClelland, national defense president of the institute, will speak at the annual dinner Jan. 15. Other speakers at the dinner will be Mrs. Margaret Ayer Barnes, Chicago novelist, and Daniel Catton Rich, director of fine arts of the Art Institute of Chicago.

Festivities for the visitors will start next Wednesday with a cocktail party and dinner in the Pump room, to be given by Mr. and Mrs. William MacArthur, Mr. and Mrs. J. Winstanley Briggs, Miss Mabel Schamberg, Miss D. Lorraine Yerkes, and James G. Skidmore.

Big values for small sizes!

SMALL SIZE COATS

Radically Reduced

in our January Sale

•

45 FUR TRIMMED COATS

Formerly $69 to $89

$38

Sizes 9 to 17

Here are some real buys for just 45 lucky persons who wear sizes 9 to 17. Included are Beaver and Persian Lamb trimmed coats . . . and even five with Mink! Better be here early!

60 UNTRIMMED COATS

Sizes 9 - 11 - 13, only

Wonderful general utility coats of Tweeds and Shetlands—every one made to sell for a great deal more!

$14 Were $25 to $45

THIRD FLOOR

john t. Shayne

MICHIGAN AVENUE AT RANDOLPH

Hero's Widow to Aid Drive for Red Cross

The first of the industrial subscriptions to the war fund of the Chicago Red Cross are expected to be returned tomorrow, coincidental with a luncheon meeting of the war fund office in the Blackstone hotel. A guest at the meeting will be Mrs. Marian Kelly of Madison, Fla., yound widow of Capt. Colin P. Kelly Jr., army flyer who sank the Japanese battleship Haruna. She is expected to arrive in Chicago by plane tonight.

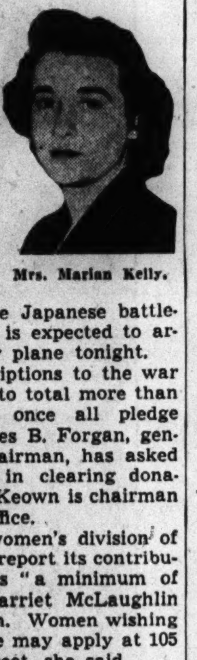

Mrs. Marian Kelly.

Industrial subscriptions to the war fund are expected to total more than 2 million dollars, once all pledge cards are in. James B. Forgan, general Red Cross chairman, has asked all possible speed in clearing donations. Mitchell McKeown is chairman of the war fund office.

On Friday the women's division of the Red Cross will report its contributions. Its quota is "a minimum of $250,000." Miss Harriet McLaughlin is division chairman. Women wishing to help in the drive may apply at 105 South La Salle street, she said.

As part of its war defense program the Chicago Zionist organization, 220 South State street, has launched a drive to raise funds for Red Cross war relief. Mrs. Benjamin Shipman is head of a special women's committee. The drive will culminate on Feb. 11, originally set for the annual Victory dinner. William J. Robinson is general chairman.

Notice of the first training course of the consumer relations division has been released by the woman's coordinating committee of the Chicago Commission on National Defense. Mary E. Mark, director, announced that the course, entitled "We Spread the News," will open at 9 a. m. next Monday in the auditorium of the Peoples Gas Light and Coke company, Adams street and Michigan avenue. The class will convene each day thru Friday, Jan. 16, from 9 a. m. until noon.

The course will be repeated at the same hours weekly thru Feb. 6, while afternoon and evening classes may be announced later. Any one interested in consumer information service may attend. Trained persons may eventually be used to "man" information centers in local communities thruout the city.

Members of the arts committee of the Chicago Junior league are escorting visitors thru the Service Men's center, 174 Washington street. Mrs. Daniel Leonard is chairman of the reception committee and Mrs. Gordon Loud, league president, will be among the members on hand from 2 to 4 p. m. today. Other tour hours are Monday, 2 to 4 p. m., and Saturday and Sunday, 2:30 to 10:30 p. m.

Mrs. Gordon Lang has been announced as chairman of organization hospitality and will arrange for service men to attend parties given by clubs and other organizations.

* *

$17,143,853 Is Subscribed Already for Red Cross

Washington, D. C., Jan. 6 (AP).—The American Red Cross announced today it had raised $17,143,853 in its drive for at least $50,000,000 for its war fund. Collections of $2,000,000 were made today, including a gift of $250,000 by Mrs. George F. Baker of New York and the First National bank trustees, under terms of the will of the late financier, George F. Baker.

White Collar GIRL

BY RUTH MACKAY.

Stepping Stone.

Thumbing thru a book of careers for women it is interesting to see in how many instances stenography is the stepping stone to an executive position.

"O, yes, I typewrite, but I don't want to be a stenographer," a young woman is quoted as saying to a magazine editor.

The editor wisely answers, "I understand. All college girl applicants tell me the same thing, but what you girls don't realize is that stenography gives you an entrée into an editorial office that you can get in no other way unless you are an experienced specialist."

The same holds true for other kinds of business. The job which places the employé in close association with the executives of a company—who formulate the policy of the company—that job is stenography.

Many men who have become heads of various businesses began as stenographers: Benjamin Franklin Affleck, for example, former president of the Executives club and retired president of Universal Atlas Cement company. Incidentally, altho faced with a shortage of men workers, a number of executives still prefer men secretaries. "Why?" I asked one business man. His answer was that a man secretary is more adjustable as to time, and could work evenings and Sundays if advisable.

Even in Hollywood women achieve success via stenography [as well as the bathing beauty contest], for Dorothy Arzner was a stenographer in a moving picture studio long before she became a director.

Nonsense.

A nonsense story is going the rounds of the woman in the custom made clothes department who couldn't get to sleep. She began counting sheep, then found herself shearing the sheep, then making the wool into suits. But, the cost of production was so high she had to take a loss . . . and couldn't get to sleep.

The Boss' Wife.

Is it necessary for the wife of the boss to like you?

A laboratory technician, when asked, said: "In a doctor's office, yes. First of all, the doctor spends a lot of time in his office, time which often runs into the dinner hour when men in other professions are at home. And then the girl in a doctor's office usually keeps in close touch with the wife because messages are relayed from the home to the office. And most girls in doctors' offices do personal errands like ordering flowers or candy and, in a sense, work for the wife, too."

A bank employé, holding a responsible position, said: "It's quite important. I think it would require a lot of diplomacy, if you offended the wife, not to have it reflect thru the employer."

A buyer for a retail firm said: "It depends on whether the man takes his business home with him and discusses it with his wife. If he doesn't—it doesn't matter."

A tearoom supervisor said: "Not necessary but certainly more comfortable, especially when the wife comes to take a look at your 'housekeeping.' And—you might pass along the hint that very few business girls like to have the wife and daughters drop in at the place of business."

Downstairs at Stevens — Budget Shops

Stevens

State near Washington

Downstairs at Stevens

The Perfect Print

newest of new dresses to brighten your winter!

What could be gayer than a refreshing new print under your dark coat. A forecast of spring, too! Cleverly styled two piece dress with an all around pleated skirt . . . newly trimmed with rayon velvet. Black, Aqua, Beige and Red. 12 to 20. **12.95**

Sorry, no mail orders!

Downstairs—State

Chas. A. Stevens & Co.

Budget Shops

Straps Appear Principal Item in New Shoes

BY REA SEEGER.

It takes an annual shoe fashion show to prove that ideas are still abundant, that ingenious schemes are afoot and that there are enough new ideas in hosiery to keep every one interested. Footgear collections will feature lots of brand new models.

Most exciting models are the ballerina slippers, complete with a couple of yards of wind around narrow straps. Next the casual shoes, super comfortable, medium low heels, wedge soles, straps and more straps. The most revolutionary step ahead is either low heels or very high heels, no inbetween height. There will be shoes to wear thru the most active day that assure ease and smartness, and frivolously high heels for parties and teas.

Bright red shoes go with woolens as well as with summer-to-come clothes. Pastels, such as water color blue, pink, cream, beige, together with giddy combinations of red and green, and, the newest pet of all, the soot black models are destined for instant success. Linen, ready to be dyed to match or contrast problem colors in dresses and suits, are back.

Other successful revivals: The numerous strapped slippers; high heels and low heeled models both are made with straps . . . ankle straps, particularly. Even play shoes and slippers boast the laced devices to resemble straps . . . some are detachable.

Black is extremely high fashion in shoes for immediate wear for spring wardrobes and for summer clothes. Black with beige, black with white and black with prints. Patent leather is scheduled for the first spring rush, glittering nail head trim still rates tops, navy blue is coming back with a rush, smooth leathers are star attractions, brown is almost as popular as navy blue, and red is the special highlight for any wardrobe.

* *

Society of Daughters of 1812 to Celebrate 50th Year Tomorrow

In observance of its 50th anniversary, the Illinois society of the Daughters of 1812 will assemble at 1:30 o'clock tomorrow at the Chicago Historical society for a golden jubilee program, a tour of the galleries, and tea. Miss Katherine Stites, former librarian at the Illinois State library, will review the history of the Daughters of 1812, organized in that year in Washington, D. C. There will be music by Robert Kalter, violinist, and Robert Volk, pianist. Mrs. Edith Kaucher will give a talk on the historical society's 1812 collection. Mrs. Charles M. Thomas will preside. Among those present will be Mrs. Frank Miller, national chaplain of the organization.

* *

Miss Clark to Appear.

Miss Herma Clark of The Tribune staff will give "Bustles and Bangs," her monolog on the "Elegant Eighties," at a dinner meeting of the Business and Professional Woman's club at the Kankakee hotel in Kankakee tonight. Miss Ruby Heller is president of the club.

Women in War Work

—By India Moffett—

"Women in War Work," a new feature, will be started tomorrow by the Tribune. American women cannot be soldiers, sailors, aviators, or marines, but they can be nurses, nurses' aids, blood donors, motor corps drivers and mechanics, canteen workers, first aid volunteers, producers of surgical dressings and other articles for sick and wounded, saleswomen for defense stamps and bonds, and workers in service men's centers and in other places and organizations too numerous to list.

The purpose of this new department is not only to report women's activities in all sorts of war and defense work, but to be of service to women who wish to take part in this vital work. If you need assistance in deciding in which branch you will be most useful, this department will attempt to help you.

The Red Cross, the Defense Savings staff, the Commission on National Defense, and all other legitimate agencies engaged in war and defense work will assist the editor of this department in answering your questions correctly and in helping you solve your individual problems.

"Women in War Work" queries should be addressed to this department, the Chicago Tribune, Tribune Tower, Chicago, Ill. The more interesting questions and answers will be printed.

Lectures Today

Margaret Bondfield, former labor minister of Great Britain, "Post War Planning," 4:30 p. m., Law School building, University of Chicago, free.

Bert E. Grove, "Shaping of the Earth's Surface," guide lecture tour, 2 p. m., Field museum, general admission, 28 cents.

Helen Parker, "The Beginnings of Landscape," 12:15 p. m., Gallery 43, Art institute, 17 cents.

Sally Rand, Wearing Lace, Weds Sombreroed Cowboy

(Picture on page 8.)

Glendora, Cal., Jan. 6 (AP).—Sally Rand of the fans and bubbles and Cowboy Thurkel [Turk] Greenough were married today in the Episcopal church parish hall. The ceremony was performed by the Rev. George W. Bunton, a retired Methodist minister. Sally's costume, a gown of rare old lace, was in odd contrast to Greenough's black cowboy dress suit, with big black sombrero and dress boots.

Marshall Field & Company

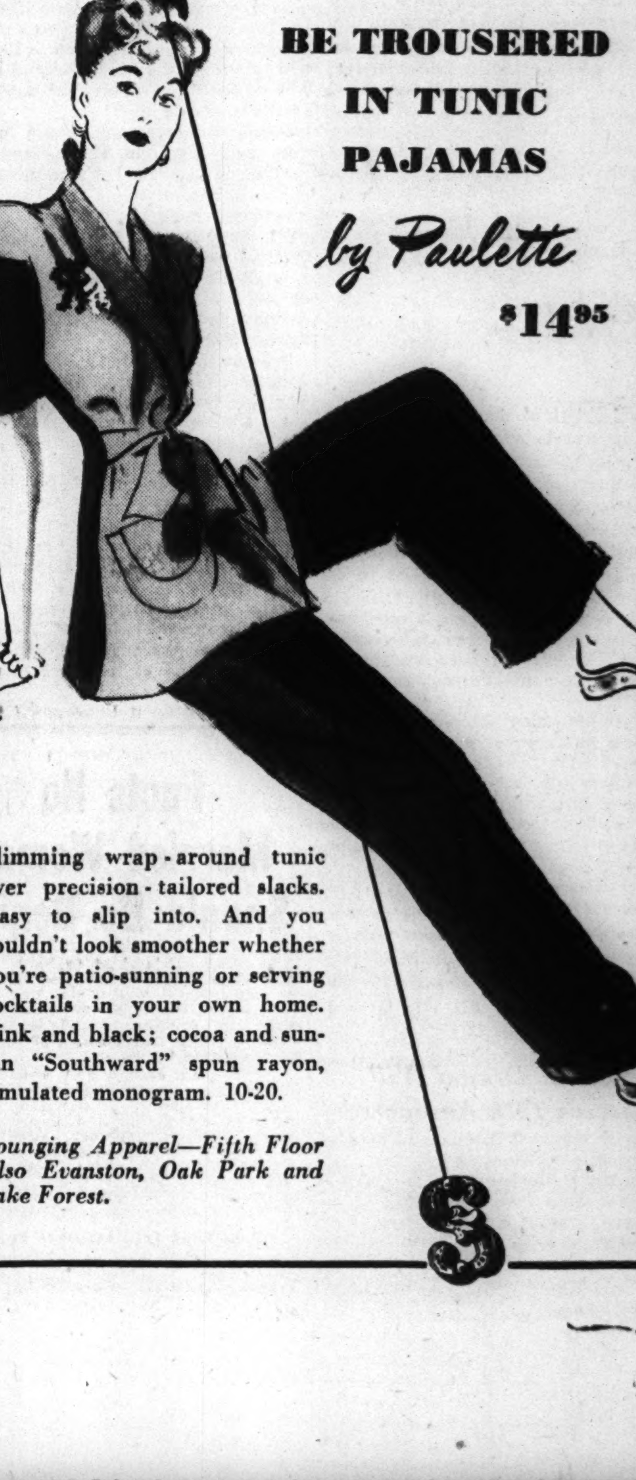

North or South it's smart to

BE TROUSERED IN TUNIC PAJAMAS

by Paulette

$14.95

Slimming wrap-around tunic over precision-tailored slacks. Easy to slip into. And you couldn't look smoother whether you're patio-sunning or serving cocktails in your own home. Pink and black; cocoa and suntan "Southward" spun rayon, simulated monogram. 10-20.

Lounging Apparel—Fifth Floor
Also Evanston, Oak Park and Lake Forest.

"Pursuit of a Parcel"

By Patricia Wentworth Turnbull

(Copyright: 1942: By Patricia Wentworth Turnbull)

SYNOPSIS.

When Cornelius Roos, a German spy, is suspected of English connections by a man high in Nazi circles, Cornelius announces he has taken a dictograph record of the man's expressions of disloyalty to Hitler and it will be sent to Goering if anything happens to Cornelius. In London, Antony Rossiter is questioned by Col. Garrett of the British Intelligence, about the loyalty of his adopted brother, Cornelius.

INSTALMENT III.

UNDER SUSPICION.

Antony laughed.

"Thank you, sir, for thinking I am sharp."

Garrett reached behind him and kicked the fire with his heel.

"You needn't. That's when I saw you first—insubordinate little ruffian, but sharp. So now I'm asking you—how did Cornelius strike you when you were 8 and how does it check up with how he strikes you now?"

Antony leaned back against the shabby red leather of the chair. He looked at the blaze of sparks which rushed up from the log Garrett had kicked. He said soberly,

"I thought a lot of him. I wanted to do the sort of things he did. That's the normal reaction of the small boy to a 13 year older brother. I always thought of him as my brother. He was awfully good to me."

"I wanted to know if he were straight." Garrett's tone was brutally direct. "You're fencing, and I haven't got time to fence. Out with it! How much of a liar was he?"

The sparkle returned to Antony's eyes.

"O, most accomplished."

"Money?"

"I don't know about that."

"What did he lie about?"

Antony lifted a hand and let it fall on his knee.

"Anything—everything."

Antony sat up, leaned forward a little.

"I think Cornelius loved power. I didn't size it up that way at the time of course, but looking back and checking up on it, I think that's what it was—and is. He likes power—he wants power. He hadn't the capital to give him any real standing in the firm. He couldn't get higher than he got, and it isn't enough to work his brain or satisfy his abilities. And that's why he looked beyond it. Intelligence work is meat and drink to him.

"It keeps him on the stretch—gives him adventure and the sense of power. He can gather a thread here and a thread there, and when he's got all the threads in his hand he's got a pull, and that's what he likes. He looks as stolid as an ox, but he's nobody's fool. He's an adventurer, a gambler, and a respectable Dutch citizen. That's the best I can do for you."

Garrett smoked in silence. Then he said:

"Meaning that he might be double-crossing us. Or the other side. Or both. Whichever way there'd be most entertainment for Mr. Cornelius Roos?"

"Something like that, sir. But it's guesswork—I don't know anything. I haven't seen him since April."

"Would you know if you did see him?"

Antony watched.

Garrett bent down and knocked out his pipe against the side of the grate.

"Then we'll get down to talking about it," he said.

Delia Merridew had been deeply, dreamlessly asleep. That was on one side of the imperceptible line which separates moment from moment. On the other side of this line she was instantly and completely awake. The change was as sudden as the change from total darkness to flooding light. She did not know where she had been—her sleep kept its secrets—but she knew exactly where she was now. She was sitting up in bed in her own room at Fourways, her uncle Philip Merridew's house in Surrey. A hand on either side of her pressed down upon the mattress, her chin lifted, her ears strained for the sound which had waked her. It might have been a bomb, or gunfire—somewhere—not very near. You did wake like that these nigh without quite knowing what sound had waked you. Sometimes it came again, and sometimes it didn't, in which case you just went to sleep.

She shook her hair—very thick, fair hair curling on her neck in a long bob—and in a moment the sound did come again, the patter of gravel glancing off the open casment window and rattling down under the floor. She pushed back the clothes, jumped out of bed, and ran to look out.

There was light from the waning moon, enough to show her the window square, with sky misty and luminous. When she leaned out over the sill, there was the lawn, all hazy, and the trees about it with that underwater look which half veiled moonlight lends. There were brushes against the house—a group of lilacs, and a tall musk rose reaching up with a spray of glimmering late bloom.

Some one moved, and a voice said, "Delia!"

Delia said, "Antony!" and then they both laughed.

"Romantic, isn't it?" said Antony.

Delia laughed again.

"Not a bit. I thought you were a bomb."

Their voices and their laughter were muted to the moonlight. The distance between his face upturned and hers looking down was no great matter. But it was too great. He said:

"Delia—come down!"

"Darling, it's the middle of the night."

"Long past that—it's half past three. Come down!"

"Why? I oughn't to."

"I know. I've got to see you. Be quick! And put on everything warm you've got—it's biting cold."

A ghost of a laugh came floating down.

"You're telling me!"

She drew back into the room with a shiver running over her from head to foot. There was ice in the air, and a wind from the north. But it was not only the cold that made her shiver. Something else had touched her. She slipped into a dress—shoes for her feet—but stockings wouldn't matter——.

She came down the dark stair, groping her way by the banisters, and put on the light in the hall. Philip Merridew was in London, and the maids would not wake. Her bedroom was over the study. She left this dark, felt her way to the window, put back the curtains, and pushed the casement wide.

"Antony!"

He was there, with his back to her, so close that she could have touched him. As he swung about, his shoulder brushed her hand.

She said, "Come in!" and he, "Come out!" and they laughed again as they had laughed before, a soft hurrying laughter with an undercurrent of emotion and mutual awareness. Their hands groped and met. Hers tugged at him.

"Come in at once! I'll put on the fire. We'll freeze out there."

"All right—in for a penny, in for a pound! Let's hope the guardian sleeps sound. This isn't the sort of thing he'd approve of, you know."

She stood clear while he scrambled in, and then latched the window and drew the curtains close before she said.

"He's in London—sleeping in a cellar, poor dear. I hope he does sleep sound. He doesn't often get down except at week-ends now."

She went by him in the dark. His hand just touched her dress—something soft like velvet. A switch clicked and light came on from a clouded bowl in the ceiling.

Yes, it was velvet—a deep blue velvet housecoat, right down to her feet, long and straight and plair It made her look incredibly tall and slim. Above the deep color her fair hair shone like gold.

She ran over to switch the fire on, and turning caught at his hands.

"You're frozen! Let's go and make coffee in the kitchen."

Antony shook his head.

"I haven't got time. I'm due—somewhere else—in a brace of shakes. I oughtn't to be here, but I had to come."

That cold something touched Delia again. She said:

"What is it—what's the matter? Antony—is anything the matter?" The words came tumbling, catching a little with the caught breath.

She stood there, holding him, nearly as tall as he—19, and only just out of the stage of being all arms and legs. Just when she had stopped being the half awkward, half graceful creature whom he had teased, bullied, and protected. Antony hardly knew. She had been like a young colt, and then, somewhere or other in the last 18 months, the awkwardness had fallen away, leaving a kind of untamed grace instead.

[Continued tomorrow.]

Your Handwriting

BY SHIRLEY SPENCER.

Gypsy Rose Lee's debut as an author came as a surprise to the public and reviewers who had thought that a strip-tease artist had little time for mental exercise. Miss Lee's writing is answer enough to all who are curious about the mind of this accom-

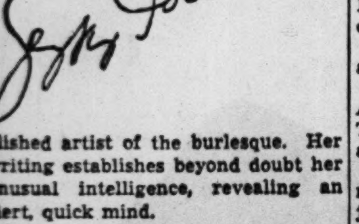

plished artist of the burlesque. Her writing establishes beyond doubt her unusual intelligence, revealing an alert, quick mind.

But it is in the large capitals and graceful loops that I find evidence of the vivid imagination which has made it possible for Miss Lee to express herself so successfully. The picturesque and romantic are outstanding characteristics of her large, looped letters. Fluency of speech is shown in the first name in that rapid zigzag.

There is also humor in these strokes, and a great deal of it in the capital "R" of the middle name. Her t-bars tilt gaily upwards, revealing her gift for delightful mimicry. Her writing soars upward with the wings of enthusiasm and imagination.

For Handwriting Analysis send 10 cents (in coin) and a stamped, self-addressed envelope, together with a sample of handwriting. IMPORTANT: Write 25 words and signature in ink to Shirley Spencer, Box 116, General Postoffice, New York City.

Friends of Drama Will Observe 19th Anniversary

The Friends of Drama will observe their 19th birthday anniversary today with a luncheon at the Chicago Athletic club. Mona Bradford of the Chicago Opera company will sing, and Florence Bourke Ellis will review D. M. Stevenson's "Spring Magic." Mrs. James E. Lukey heads the group.

Your Stars ★ Today ★

By WYNN

Wednesday, Jan. 7.

Early morning worries, especially those about finances, can be ignored today, if we lean into our problems with a good will. Excellent vibrations for building with superiors and the other sex, but we must avoid anger and self-pity.

Your Year Ahead.

Your year ahead, if born on this date, helps you realize any rewards previously merited from equals, inferiors, dependents, fellow workers, and from your own personal initiative and work. Danger: May 8-24; and Oct. 5-13.

Tomorrow.

Slow down yen to hurry and waste; better for little than for big matters.

Do you want an individual interpretation of your own personal date? Send 10c for 1942 horoscope to Wynn, Tribune astrologer, 286 Fifth avenue, New York, N. Y.

[ADVERTISMENT]

Facts No Married Woman Should Be Denied

It is every wife's right to know certain facts. Her greatest happiness, her physical and mental well-being, may be at stake. Yet thousands unknowingly use over-strong solutions of acids for feminine hygiene which can burn, scar and even harm delicate tissue.

Today such doubts and unhappiness, such risks are needless. Science has given womankind Zonite. So powerful, it kills instantly all germs and bacteria with which it comes in contact. Deodorizes—by actually destroying odors. Protects personal daintiness. Yet! Zonite is non-caustic, non-poisonous, safe for delicate tissues. Over 20,000,000 bottles bought. Get Zonite at your druggist today.

Free Book Tells Intimate Facts

Frankly written booklet "Feminine Hygiene Today," mailed FREE, in plain wrapper. Write: Zonite, Dept. 338-C, 370 Lexington Ave., New York, N. Y.

MOTION PICTURES DOWNTOWN

Held Over! RKO PALACE Randolph at La Salle. Open 8:45 A. M.
It's a Lulu! The year's top comedy hit!
Samuel Goldwyn presents Gary Cooper, Barbara Stanwyck "Ball of Fire" Distributed by RKO Radio
What she teaches the Professor ain't in any books!
Plus mystery-thriller co-hit "THE GAY FALCON" George Sanders, Wendy Barrie
40c 50c 68c

World PLAYHOUSE 410 S. Mich. Ave. Last 3 Days ILONA MASSEY in "NEW WINE" with ALAN CURTIS. Starts Friday—"WINGS OF VICTORY"

WOODS Randolph & Dearborn Sts. 7th big hit week! First Chicago showing! Paul Muni, George Raft, Boris Karloff "SCARFACE"

CLARK Ann Sheridan, Jack Oakie, Martha Raye "NAVY BLUES"

MOTION PICTURES DOWNTOWN

ROOSEVELT Balaban & Katz · State nr. Randolph. TODAY 8:45 a.m. 2 first-run choice features. CHICAGO'S BIGGEST SCREEN VALUE SHOW ... and that goes DOUBLE!

Feature 1: A WOMAN TOO DANGEROUS TO LOVE .. in a land too dangerous for life! Mysterious desert.. inferno of seething, savage hates... ten thousand native fanatics against a handful of gallant Britishers! Midnight massacres... forbidden, strange rites!
SUNDOWN. Walter Wanger's spectacular adventure from the Saturday Evening Post serial. Gene Tierney, Bruce Cabot, George Sanders, Joseph Calleia, Harry Carey, Reginald Gardiner. Released Thru United Artists

plus 2: THE RAGE OF THE STAGE IS A SCREAM ON THE SCREEN! Murder and mirth as kisses and killers mix fast and furious in mystery thriller-diller romance!
THE NIGHT OF JANUARY 16th. Paramount's panic with Robert Preston, Ellen Drew, Nils Asther, Alice White, Clarence Kolb

MOTION PICTURES DOWNTOWN

"CHIN UP, CHEERIO, CARRY ON..." into a 2nd LOOP WEEK! And Now They Carry On! Singing, Dancing, Romancing.
IT'S BIG! 2 SCREENS TO HOLD THE FUN! Mickey Rooney, Judy Garland "BABES ON Broadway" Fay Bainter, Virginia Weidler, Ray McDonald, Alexander Woollcott. 10 hit songs!
APOLLO · UNITED ARTISTS

Hubby Take His Wife Too Lightly? Honeymoons Renewed Here Nightly! Nothing like a good movie romance to freshen up your love... make HIM take you tonight... it'll do you BOTH good! BALABAN & KATZ THEATERS

CHICAGO In Person Xavier Cugat and his Orchestra. Wm. Powell, Myrna Loy "SHADOW OF THE THIN MAN" 2nd week!
STATE-LAKE Bing Crosby, Mary Martin "BIRTH OF THE BLUES"
GARRICK Abbott & Costello "KEEP 'EM FLYING"
Buy Defense Bonds

2 HITS McVICKERS Cary Grant, Joan Fontaine "SUSPICION"; Nelson Eddy, Rise Stevens "THE CHOCOLATE SOLDIER"
LA SALLE "THE DEVIL PAYS OFF"
TODAY NEWS REEL THEATER — FIRST WITH ALL THE NEWS CLEAR, CURT AND COMPLETE

ORIENTAL Art Jarrett and his Orch., Ethel Shutta. "Lady Scarface"
DANIELLE DARRIEUX as the Virgin Bride in "MLLE. MA MERE" also Rex Harrison in "SCHOOL FOR HUSBANDS" 37th WEEK STUDIO

NORTHWEST — HARDING, CONGRESS, GATEWAY, PORTAGE, DRAKE, ADMIRAL, TERMINAL, BILTMORE, CRYSTAL, BELPARK, WILL ROGERS, LIBERTY, EMBASSY, IRVING, AVON, CROWN

WEST — MARBRO Gary Cooper "SERGEANT YORK"; PARADISE, Cent. Pk., STATE, SENATE, MANOR, AMERICAN, B'DY STRAND, JOY, CRAWFORD, BYRD, WEST END, MADLIN, IMPERIAL, MARSHALL SQ., 4 STAR

MONT CLARE "YOU'LL NEVER GET RICH", "IT STARTED WITH EVE"; ALAMO, TIFFIN, LOGAN, PATIO, MILFORD, RIVOLI

SOUTH — TIVOLI "SWAMP WATER", "GREAT GUNS"; SOUTHTOWN "A YANK IN THE R.A.F.", "New York Town"; MONROE, TOWER, MARYLAND, REGAL, LEX, MARQUETTE, HIGHWAY, MICHIGAN, KIMBARK, COMMERCIAL, RAMOVA, RAY

WARNER BROS. THEATRES — AVALON, CAPITOL, STRATFORD, BEVERLY, JEFFERY, RHODES, OGDEN, GROVE, HIGHLAND, COSMO, SHORE, FROLIC, OAKLAND, HAMILTON

PICCADILLY "YOU'LL NEVER GET RICH", "IT STARTED WITH EVE"; HARPER, HYDE PARK, KEN, JACKSON PK., COLONY

NORTH — The Esquire "IT STARTED WITH EVE"; ADELPHI, WINDSOR, LINCOLN, GOLD COAST, COED, BRYN MAWR, DE LUXE

NORTH — JULIAN, SHERIDAN, VOGUE, 400, DEVON, BIOGRAPH, N. CENTER, DAVIS, BUCK'M, ARGMORE "CITIZEN KANE", MODE, VIC
CINEMA Robert Montgomery "HERE COMES MR. JORDAN"

BALABAN & KATZ WONDER THEATERS — UPTOWN Gary Cooper "SERGEANT YORK"; GRANADA, RIVIERA, NORTHTOWN, CENTURY, NORSHORE, PANTHEON, BELMONT, LAKESIDE, COVENT, GINEX, HOWARD, RIDGE

SUBURBAN — NO MAN'S LAND: TEATRO; MAYWOOD: LIDO; WILMETTE; FOREST PARK; GLENCOE; OAK PARK; EVANSTON; AUSTIN; HIGHLAND PARK; ELMHURST; VILLA PARK; BERWYN; LOMBARD; ELMWOOD PARK; LA GRANGE; ARLINGTON HEIGHTS

Right Cooking Makes a Tasty Flank Steak

Thursday's Menu

BREAKFAST
Grapefruit
Frizzled Ham
Cooked Wheat Cereal
Cinnamon Toast
Milk Coffee

LUNCH
Hot Stuffed Eggs on Toast, with Cheese Sauce
Lettuce and Tomato Salad
Gingerbread
Milk Tea

DINNER
Flank Steak Fillets
Potatoes Boiled in Jackets
Browned Parsnips
Jellied Cabbage, Green Pepper, and Pineapple Salad
Scones
Cake Crumb Pudding
Milk Coffee

BY MARY MEADE.

[Copyright: 1942: By The Chicago Tribune.]

Flank steak is one of those "less tender" cuts of meat which must be cooked by braising. Thoroly cooked by low, moist heat, it is extremely tender, and very savory.

This recipe supplies needed fat and extra flavor in the form of salt pork.

Flank Steak Fillets.
[Serves Six.]

½ pound piece of salt pork
2 pound flank steak
1 cup canned tomatoes
1 green pepper, chopped
1 small onion, chopped
2 teaspoons salt
¼ teaspoon pepper

Have dealer score the steak lightly. Cut salt pork into strips an inch thick and an inch wide. Place strips down center of steak, lengthwise. Roll steak around salt pork and skewer tightly at intervals of 1½-2 inches along the roll. Cut between skewers. Dip fillets in flour and brown slowly and thoroly on both sides in about a tablespoon of fat. Add onion, pepper, tomatoes, and seasonings. Turn heat very low, cover closely, and let cook 1½ hours. Remove to hot platter and thicken gravy in pan with 2 tablespoons flour mixed with ½ cup cold water.

To prepare browned parsnips, first peel the vegetable and then cook whole by steaming or boiling in salted water. When tender, brown in a little butter in a skillet, rolling the parsnips around so that they become evenly golden. Add what salt and pepper are necessary.

Scones.
[1 dozen.]

2 cups sifted flour
3 teaspoons baking powder
1 teaspoon salt
1 tablespoon sugar
¼ cup shortening
2 eggs
½ cup milk
¼ cup currants [may be omitted]

Sift flour, baking powder, salt, and sugar together. Cut in shortening. Add currants. Beat one egg and one yolk, reserving remaining white for brushing the scones. Add milk to beaten eggs, then pour into dry ingredients. Stir only enough to make dough hold together. Turn out on a lightly floured board and knead for 30 seconds. Roll out in circular shape to ½ inch in thickness. Cut into pie shaped pieces. Brush each with egg white and sprinkle with sugar. Bake in 425 degree oven for 12 to 15 minutes.

Cake Crumb Pudding.
[Serves five.]

1½ cups leftover cake crumbs
2 eggs, beaten slightly
2 tablespoons melted butter
¼ cup sugar
1 cup sliced bananas
½ cup pineapple, cut into pieces
½ cup orange juice
1 tablespoon lemon juice
1 teaspoon grated orange rind
½ teaspoon grated lemon rind
⅛ teaspoon salt

Combine ingredients and place in greased pan. Bake in 350 degree oven until firm. Serve with orange or lemon sauce.

TODAY'S PRIZE RECIPE

"Baked crab salad" is an unusual dish. The mayonnaise gives the seafood mixture a piquancy which it wouldn't get from a white sauce. Mrs. C. Rode, 4035 Addison street, wins today's $5 recipe contest prize with the "salad."

There's a daily award of $5 for a good recipe. Send your favorite to Recipe Contest, Chicago Tribune, and let us consider it for a prize. Unusual, everyday or economical recipes, or family heirlooms may win. It doesn't matter much what kind you send, just so you know it to be an excellent recipe.

BAKED CRAB SALAD
[Serves 8.]

1 large green pepper, chopped
1 small onion, chopped
1 cup finely cut celery
1 [1 pound] can crab meat, shredded
1 cup canned shrimp
1 cup mayonnaise
½ teaspoon salt
1/16 teaspoon pepper
1 teaspoon Worcestershire sauce
1 cup bread crumbs, mixed with
2 tablespoons butter

Combine green pepper, onion, and celery. Remove all tendons from crab meat and flake. Remove black line from shrimp and cut in small pieces. Mix crab and shrimp with vegetables. Add mayonnaise and season with salt, pepper, and Worcestershire sauce. Place in buttered ramekins or in greased baking dish. Cover top with buttered crumbs. Bake in moderate oven [350 degrees] until top is nicely browned, about 30 minutes.

[Save this for your scrapbook.]

* *

Mrs. Ann Birk Kuper Will Give Interpretation of Play

Mrs. Ann Birk Kuper will give an interpretation of "The Land Is Bright," the Edna Ferber-George Kaufman play, for the Jewish Consumptive Relief society at its meeting this afternoon in the Congress hotel.

GASOLINE ALLEY—LITTLE HELPER

Kenneth King, Miss Justine Emrich Wed

Mr. and Mrs. John Emrich of Glencoe announce the marriage on Dec. 24 of their daughter, Justine, to Corp. Kenneth Hunter King, son of Hoyt King, clerk of the United States District court, and Mrs. King of Wilmette. Corp. King was at home on a Christmas furlough from the army camp where he is stationed. His bride is living near the camp now. The former Miss Emrich was graduated from Sullins college in Bristol, Va. Corp. King attended Northwestern university.

Mr. and Mrs. Raymond J. Travis of Glencoe announce the marriage on Dec. 27 of their daughter, Jane Elizabeth, to Lieut. Kenneth Dunkle, son of Mrs. Carrie E. Dunkle of North Oakley avenue. The ceremony took place in Quantico, Va., where Lieut. Dunkle is in the United States Marine corps.

Mr. and Mrs. Leslie H. Klawans of Harper avenue announce the marriage on Dec. 31 of their daughter, Betty Lois, to Donald Anderson, son of Mr. and Mrs. Herbert L. Anderson of Ridgeland avenue. Mr. and Mrs. Anderson are at home in Baltimore.

The marriage of Miss Violette Getzoff, daughter of Mrs. Josephine V. Getzoff of Harper avenue, to Joseph K. Schmidt, son of Mr. and Mrs. Alexander Schmidt of Vernon avenue, took place on Jan. 3 in the Windermere East hotel. After a wedding dinner in the hotel ballroom, Mr. and Mrs. Schmidt left for Miami, Fla. They will be at home on the south side after their return. Mr. Schmidt and his bride were graduated from the University of Chicago.

Dress for Youngster

BY ELLEN BRUCE.

Here is as dainty and charming a little dress as any youngster from two to six could wish for. It is easy to crochet, and the maker as well as the wearer will be inordinately happy with the results. The instructions are available in sizes 2, 4, and 6.

For instructions in crocheting the child's dress, No. 882, send 10 cents in stamps or coin to the Needlework Bureau, Chicago Tribune, 220 Fifth avenue, New York City.

This Wise Girl in Teens Shuns Steady Dates

BY DORIS BLAKE.

[Copyright: 1942: By News Syndicate Co. Inc.]

The extremely wise heads you so often find atop 15 year old shoulders are always a heartening discovery. Girls with the good luck to be raised with several brothers and the right kind of daddy we find to be especially well balanced for their years. They're more likely to take the opposite sex in their stride. They aren't so inclined to go overboard romantically with nice brothers and a grand parent to keep check on the reins.

That's the way we size up Ginny, aged 15, who, because of her mother's death, does most of the work at home in addition to her school work, at which she's good enough to be on the honor roll.

Ginny's dad and her brothers like her to have boy friends, not seriously inclined ones yet, of course, but they welcome the boys she brings home. "They know I know what is right, and that I demand it," the girl explains.

Ginny's concern is over the fact that one boy has become serious and expresses resentment over her accepting dates with others. Silly, of course, she thinks, but she likes the boy so that she doesn't want to hurt his feelings. And, as Ginny says: "If you go out with only one boy, you get your name tied with his, and pretty soon no other boy invites you anywhere. On the other hand, if you go out with different boys very much you get a reputation as boy crazy or a boy catcher."

We agree with you, Ginny, that it is a foolish state of affairs when pairing off is done at so early an age. Regardless of the "boy crazy" reputation, circulating around with different boys is the more wholesome program, and we'll wager your brothers and dad agree to that. In fact, Ginny, we think all your little worries can well be entrusted to their judgment.

Ideal Daytime Dress

WOMAN'S AND MISS' DRESS.

Styled to flatter all types of figures, this button-down-the-front model is ideal for every daytime occasion. There are many ways to trim it. You may make it as plain or as dressy as you wish. Both plain colors and prints, woolens and silks, will make up well.

Style No. 3357 is designed for size 16 and 36, 38, 40, 42, 44, 46, 48, 50, and 52 inch bust measurements. Size 36 requires 3¼ yards of 39 inch material, ⅝ yard contrasting for collar, for short-sleeved version; 3½ yards of 39 inch material, ⅝ yard contrasting for model with three-quarter sleeves.

Address orders for Clotilde patterns to Chicago Tribune, P. O. Box 537, Grand Central annex, NEW YORK CITY, including 10 cents in stamps or coin (coin preferred—wrap it carefully) for each pattern ordered. IMPORTANT! Be sure to state clearly the number of the pattern and the size desired and write your name and address plainly. The winter pattern book costs 15 cents, 10 cents if ordered with a pattern.

Contract According to Culbertson

[Copyright: 1942: By Ely Culbertson.]

The one thing to be said for overambitious contracts is that they often lead to excellent play. If, in addition to skill, the declarer also is gifted with unusual luck, the net result is a hand that makes "good copy" for bridge writers.

South, dealer.
Both sides vulnerable.

NORTH
♠ J 9 4
♥ 9 6
♦ A Q J 7
♣ A 8 6 3

WEST
♠ Q 10 3 2
♥ 8
♦ 10 9 6 4 3
♣ 7 4 2

EAST
♠ K 8 5
♥ K 7 4
♦ K 8 5 2
♣ K J 9

SOUTH
♠ A 7 6
♥ A Q J 10 5 3 2
♦ None
♣ Q 10 5

The bidding:

South	West	North	East
1 heart	Pass	2 diamonds	Pass
3 hearts	Pass	4 clubs	Pass
4 hearts	Pass	6 hearts	Double
Redouble	Pass	Pass	Pass

North's bidding on the first two rounds was all right, but his leap to six hearts was atrocious. Even a five bid would have been questionable.

West opened the deuce of spades. Declarer carefully played dummy's nine spot, East had to part with his king, and declarer won. With no diamond in his own hand, declarer found himself seriously handicapped for entry cards to the dummy. Assuming that the heart finesse was "right," it still would be necessary to throw one club on the diamond ace, to establish a second diamond honor for another discard and, finally, to *reach* that established diamond.

Tomorrow's Hand.

South, dealer.
Both sides vulnerable.
Match-point duplicate.

NORTH
♠ J 8 6 5 4 3
♥ 7 2
♦ Q J
♣ A 8 5

WEST
♠ 7 2
♥ Q J 6
♦ 9 5 3
♣ 7 6 4 3 2

EAST
♠ K Q 10 9
♥ K 10 4 3
♦ K 7 6 4 2
♣ None

SOUTH
♠ A
♥ A 9 8 5
♦ A 10 8
♣ K Q J 10 9

Mr. Culbertson will discuss this hand in tomorrow's column.

To do all this, the situation demanded that declarer risk leading a spade right back toward dummy's jack. West won with the queen and promptly shifted to a club. Dummy's ace won, and at this point care was required. Had declarer taken the heart finesse on the spot, East, by covering the nine, could have defeated the contract.

Declarer was not careless, however. He deferred playing trumps, preferring to lead the diamond ace, discarding a club, and then the diamond queen thru East. East covered [had he not done so, declarer would have discarded his remaining club], and declarer ruffed. A spade then was led to the jack and the diamond jack was cashed, declarer discarding his club. Now the heart finesse was taken and it did not matter whether or not East covered the nine. As it happened, he didn't, but the nine held and a second finesse permitted declarer to pick up the outstanding trumps without loss.

Without the excellent lay of cards found and, indeed, without the spade lead on West's part, the overbid contract could not have succeeded.

Write your bridge troubles and problems to Ely Culbertson, care of The Tribune, inclosing a self-addressed, stamped envelope.

Yale to Go on All-Year Basis for War Duration

New Haven, Conn., Jan. 6 [Special].—For the duration of the war Yale university will operate on a year around basis, permitting graduation in three years. Commencement this year will be June 8 and 9. The new schedule will start on July 6.

The Housewife

You can now have chintz shower curtains and window curtains for your bathroom, if you wish. Gay floral chintz has been treated with a new, durable, water repellent finish that makes it practical for the purpose. These curtains will stand repeated washings without losing this chemically applied glaze. Patterns include peonies, camellias, roses with wide ribbon bows, old English bouquets, etc. Shower curtains are standard size, weighted at the corners and have tie backs for draping. The window curtains come in pairs, each curtain measuring 34 by 56 inches, and are made with a rod pocket.

EDITH WEIGLE.

Forum Sponsors to Meet.

The Committee of Forty, sponsor group of the Jacques Marquette forum, will meet tomorrow in the Chicago Athletic club for luncheon and a book review program.

THE Kitchen Kibitzer

BY MARIAN CARTER

A look over the shoulder of the kitchen manager in an attempt to speed, lighten and add some novelty to her daily routine.

Going to cream that leftover chicken? Might try adding chopped ripe olives instead of the usual "a la king" seasonings of mushrooms, green pepper and pimento. You can buy 'em chopped if you don't want to cut them up yourself.

* * *

If your scalloped potatoes curdle during cooking, make them next time with a thin white sauce instead of sprinkling on the flour and pouring in the milk.

* * *

"An Herbal," published in England in 1528, recommends caraway for restoring hair "where it is falling away," mint "to destroy the hardness of a man's liver" and to make his breath sweet, and mace "for the ache of the heart." Thought you might like to know!

* * *

Mashed potatoes will wait (in the top of a double boiler) up to 20 minutes, but not much longer. After that they begin to taste leftover. So don't whip them too long before the guests arrive.

* * *

Fruit filling boil over in the oven? There are all kinds of remedies, including pie plates with extra rims; pie tape, for wrapping the edges during baking; paper funnels for the juice to boil up into. Usually well sealed pastry is sufficient protection if the oven temperature is right.

* * *

The army has developed a new kind of bread—tomato flavored—and it's supposed to be full of vitamins. Reminds us again of how good tomato biscuits are. (Tomato juice in place of milk. You're welcome).

* * *

Like pickled pig's feet? Well, so do I. Let's have them for that next late supper. Most men are crazy about them.

* * *

Don't place the biscuits or the cake layers one pan above the other in the oven. And don't crowd the oven, or you'll get uneven baking.

TRIBUNE ADVERTISING FEATURES

WELCOME Conventioneers
AMERICA'S NEWEST BAND SENSATION
Les BROWN and his orchestra featuring RALPH YOUNG BETTY BONNEY
Complete Floor Show At 8:30 and 11:30 P. M.
Delicious Dinners From $1.50
Opening Jan. 14 JOHNNIE "SCAT" DAVIS and His Orchestra
Complete New Floor Show
BLACKHAWK
RANDOLPH AT WABASH

VIVA LA FIESTA
DANCING and ENTERTAINMENT NIGHTLY EXCEPT SUNDAY
Featuring the AMBASSADORS and CONCHITA
NO COVER CHARGE
PAN AMERICAN CAFE
LA SALLE HOTEL — LA SALLE AT MADISON

AMUSEMENTS.

GRAND OPERA HOUSE EVENINGS 8:30 MATINEES 2:30
LAST 6 TIMES
MESSRS. SHUBERT present
The Most Tuneful of All Operettas
THE STUDENT PRINCE With the Famous Singing Male Chorus
EVES. 55c to $2.75 | WED. MAT. $1.10 to 55c | SAT. MAT. 55c to $1.65
BEG. MONDAY—SEATS NOW
GEORGE ABBOTT presents
Vivienne SEGAL—George TAPPS
"PAL JOEY"
Broadway's Long-Run Musigirl Hit
RODGERS and HART Songs
EVES., $1.10 to $3.30; WED. MAT., $1.10 to $2.20; SAT. MAT., $1.10 to $2.75

ERLANGER TONIGHT AT 8:30 MAT. SATURDAY
LAST 13 TIMES—CLOSING JAN. 17
B. G. DeSYLVA presents
WILLIAM GAXTON VERA ZORINA VICTOR MOORE
Louisiana Purchase
The Musical Comedy Hit with IRENE BORDONI
Music by IRVING BERLIN
Book by MORRIE RYSKIND

STUDEBAKER LAST 4 DAYS
A MERCURY THEATRE PRODUCTION
CANADA LEE in ORSON WELLES'
NATIVE SON
with JOHN BERRY, PATRICIA PALMER
Wed. Mat. 55c to $1.10, Eves. 55c to $2.20
Saturday Mat., 55c to $1.65

AMUSEMENTS.

ORDER NOW!
ALL-STAR TENNIS
Riggs-Kovacs
Budge-Perry
WED., JAN. 14—8:30 P. M.
75c—$1.25—$1.50—$1.75—$2.50
CHICAGO STADIUM
65 W. MADISON 1800 W. MADISON
SEEley 5300

SELWYN —EVERY NIGHT— Incl. SUNDAY, 8:35
MATINEE TODAY AT 2:35
JOHN GOLDEN presents
The Nation's Happiest Hit
"CLAUDIA"
by ROSE FRANKEN
with Beverly Bayne-Reed Brown Phyllis Thaxter
GOOD SEATS ALL PERFORMANCES $1.10 & $1.65
Eves. $1.10 to $2.75; Mats. $1.10 to $2.20

CIVIC OPERA HOUSE Sun., Jan. 11 at 3:30
MILSTEIN
Only Chicago Recital This Season
Seats Now: Box Office & Marshall Field's.
Phone Information Ran. 6933.

It's a Fun-Call for YOU!
Helsing's VODVIL LOUNGE

Nothing Like It in All the World!
We promise you a grand time—any time you pay us a visit. We promise you the most unusual treat in town, the finest beverages, the most unique surroundings, a most entertaining show. Enjoy it all from our main floor bar, from a comfortable main floor table or booth, from a balcony table or at the balcony bar with its giant mirror thru which you can watch the show without discomfort or craning.
No Minimum, No Cover
Popular Prices—Not a Cabaret
HELSINGS Vodvil Lounge
SHERIDAN, MONTROSE, BROADWAY
Next to the Bowlium

THE TAVERN
PRESENTS THE TAVERN-AIRS IN GAY FLOOR SHOWS AND DAVE PRITCHARD'S DANCE ORCHESTRA
BISMARCK HOTEL

THE WORLD FAMOUS 606 Club
The Favorite Fun Spot for CONVENTIONEERS AND CHICAGOANS
AMERICA'S MOST GORGEOUS GIRLS
No Cover • $1 Minimum • Web. 1952
606 SO. WABASH AVE.

COLONY CLUB
744 N. RUSH ST.
SUP. 7000

WINNIE WINKLE, THE BREADWINNER: Psycho-analyzed

PROBES RELIEFER LOSSES TO POLICY GAMBLING RINGS

CRA Chairman Acts After Charge by Pastors.

BY JAMES DOHERTY.

The Chicago Relief administration yesterday started an investigation of charges that Negro policy racketeers were obtaining from 17 to 20 per cent of their income from cash dispensed by city and state to families on relief.

Leo M. Lyons.

At the same time the January grand jury, meeting in the Criminal Courts building, began an inquiry into phases of the policy racket and continued the investigation launched in November of operations of the Jack Guzik gambling syndicate. Several witnesses were questioned yesterday on the work of the syndicate.

Leo M. Lyons, commissioner of relief, wrote to Rudolph W. Dvorak, acting director of the Chicago crime commission, and to the Rev. J. M. Evans, 4106 South Park way, asking information on the alleged diversion of relief money into the pockets of the policy kings.

Refers to Tribune Story.

Lyons cited a story in THE TRIBUNE of Jan. 1 telling of complaints by the Rev. Mr. Evans and others. A pamphlet published by the Rev. Mr. Evans and bearing the indorsements of several other ministers contained the charge of misuse of relief money.

The clergymen said approximately $600,000 a month is spent in policy gambling in their neighborhood and that 17 to 20 per cent of it comes from families on relief.

"The Chicago Relief administration has thruout its existence endeavored to take every precaution to make sure that funds allocated for relief were spent for that purpose," said Lyons in his letter to Dvorak, a copy of which was sent to Mayor Kelly.

Commission Is Concerned.

"We are therefore interested in any information indicating the extent to which relief funds are diverted from the purpose for which they were intended."

In his letter to the Rev. Mr. Evans, Lyons said the relief commission is concerned with the charge of the ministers and asked them to give it whatever information they can.

George W. Lambert, representing the National League of Justice, who was summoned to the Criminal Courts building yesterday, said that as late as last Saturday policy gambling was rampant in the Negro neighborhoods.

Lawrence [Dago] Mangano, public enemy and lieutenant of the Guzik gang, and Henry Phillips pleaded not guilty to charges of conspiracy to tap telephone wires when arraigned yesterday before Chief Justice Robert J. Dunne of the Criminal court. Their case was assigned to Judge Julius H. Miner.

Tale of Cruelty

[TRIBUNE Photo.]

MRS. HELEN BELL.

Mrs. Helen Bell, 24 years old, 1365 Sunnyside avenue, was granted a divorce on grounds of cruelty yesterday by Superior Judge Joseph Sabath. She charged that her husband, Leonard Bell, 40, an employé of the bureau of streets, beat her last April when she made a misplay at cards and beat her again in June when she received a birthday telegram which he mistakenly supposed was from a boy friend. Her attorneys, Joseph H. and Norman Becker, said there was an out of court settlement. The couple married Oct. 30, 1936, and separated last June 10.

JONES, EX-POLICY RACKET BOSS, IS REFUSED PAROLE

Edward P. Jones, 49 years old, colored, former south side policy operator, who a year ago was sentenced to serve 28 months in a federal prison for income tax evasion, has been denied a parole and must serve another year in the federal prison farm near Terre Haute, Ind., it was disclosed yesterday.

Jones and his brothers, George P. and McKissack McHenry Jones, have been powerful figures in the south side Negro policy racket for years. They were formerly employed as Pullman porters. Charges of income tax evasion against George P. and McKissack McHenry were dismissed when Edward pleaded guilty and settled income tax claims against the family for $481,710.

Federal officials said that with time off for good behavior Jones will have served his full term by Jan. 2, 1943.

MISSING OFFICIAL OF UNION SOUGHT AS DRAFT DODGER

Also Wanted for Quiz on Clerks' Funds.

Michael Savachka, missing secretary of the old local 1248 of the Retail Clerks International Protective association, became the quarry yesterday in a country-wide search by the government. Long wanted by the state's attorney's office as the man alleged to have hidden the books of the union, Savachka is now sought as a draft evader.

Michael Savachka.

Assistant State's Attorney Williaim B. Crawford said he was hopeful that the missing secretary would realize the seriousness of his situation and—if he is able to come back—tell what he knows about the union funds. Savachka was an associate of Max Caldwell, former Indiana bootlegger who became czar of the local by strong arm methods. Caldwell was fired by the international last June after a group of revolting members sued for an accounting of $900,000 in dues collections.

Fails to Answer Summons.

The request that federal authorities find and prosecute Savachka was made by his draft board, which has headquarters at 4624 Emerald avenue. They said he had failed to answer a summons to appear and that his present address is not known.

J. Albert Woll, United States district attorney, indicated that everything possible would be done to bring the missing man in. Federal law provides that a violator of the draft law may be fined as much as $10,000 or sent to prison for a maximum five year term, or both.

There are two theories as to why Savachka is missing. One is that he left Chicago at the order of Caldwell; the other that he has met with harm and will never be seen again. Caldwell has asserted the books are in Savachka's keeping. So far only $62 of the vast funds of the local have been found.

Runs Florida Night Club.

Caldwell, altho discredited in union circles, is apparently suffering little financial hardship. He is now the owner and manager of the Sky club on the Tamiami trail outside Miami, Fla., a gilded resort that has as its leading entertainer Dolly Kay of Chicago night club fame.

Associated with him, as in the union racket here, is his brother Michael Pollack [Caldwell's real name is Pollack]. It is estimated that the pay roll of the club exceeds $2,500 a week; also that the Caldwell clique lost $50,000 promoting and operating the Mayfair club, another Florida night spot.

It was reported in Miami that the Caldwell interests took their Mayfair losses and leased the property to Al Berlin, a relative of Al Capone, a few weeks ago. All the bills of the club up to that time were paid with Caldwell checks, it was said.

Reports are current that the Sky club also isn't doing well and Caldwell is making good the losses.

TAKES FIRM'S $525 AND MAKES UP TALE OF HOLDUP IN LOOP

Thomas Rorke, 28 years old, left the offices of Harry Palmer & Co., 105 West Madison street yesterday morning to obtain $525 of the company's money from a safety box at the First National bank. In less than half an hour Rorke was back again, breathless.

Thomas Rorke.

Two men who appeared to have guns stopped him outside the bank and took the money he said. When Detective David Hickey of the Central police asked Rorke why he didn't call the traffic policeman on duty at Clark and Monroe streets, Rorke didn't know.

Lieut. Kyran Phelan of the robbery detail then took over and Rorke was given a lie detector test. Shortly afterward police went to Rorke's home, 5249 Wayne avenue, to get $350 of the money from a drawer where he had hidden it. Rorke said that of the remainder of the $525 he had redeemed his fiancée's pawned diamond for $40, had made a payment on a loan, deposited $75, and had paid for flowers he had sent the young woman at Christmas.

SEIZE SOLICITOR WHO POSED AS A CHURCHMAN

John di Julio, 42 years old, was under arrest at the Warren avenue police station last night while detectives were getting in touch with some of the 800 persons, listed in a notebook he carried, whom he had victimized as a pretended solicitor for various Catholic churches.

Di Julio, who gave an address suspected to be false, told investigators that he had obtained $570 in recent weeks from about 1,000 persons.

The arrest was made after Mrs. Mary Corinaldesi, 319 South California avenue, informed police the solicitor had been in her delicatessen and had asked a donation. She called the church mentioned and learned there was no authorized solicitation. Di Julio was seized a short time later near 2524 Adams street.

BARE TELEPHONE PLEA OF DIVORCEE AT POISON TRYST

Called Wife of Lover to Ask for His Freedom.

A single word, "no,"—the reply of a wife in St. Louis to her love rival's plea to give up her husband—is believed to have set the scene for the poison tryst deaths of a divorcée and her business man friend in the smart L'Aiglon restaurant at 22 East Ontario street last Saturday morning.

The appeal and the rejection, according to St. Louis friends of the dead man's family, were made in a dramatic long distance telephone conversation less than four hours before Mrs. Nancy La Motte Wassman, 39 years old, the divorcée, and Clare McArdle, 50, the business executive, were found dead in a private dining room in the café.

Call Made Friday Night.

Police had established the fact that Mrs. Wassman had telephoned St. Louis at 8:23 o'clock Friday night but had not learned the nature of the call. Friends of the McArdle family, however, said yesterday that Mrs. McArdle received the call at her home in fashionable Clayton, St. Louis suburb. Mrs. Wassman, according to the friends, identified herself, then added, "You know who I am?" Mrs. McArdle was said to have replied, "Yes, I do."

The rest of the incident, as told by the friends, went as follows:

Mrs. Wassman appealed to Mrs. McArdle to surrender her husband, whom she referred to as "Sandy." Mrs. McArdle, evidently aware of the romance between her husband and Mrs. Wassman, promptly rebuked her love rival.

Asks "Yes" or "No" Answer.

"You ought to be ashamed of yourself trying to break up my home," said Mrs. McArdle. "You've been trying to do that for more than a year."

The divorcée cut in to say that point did not matter, that she was calling to ask Mrs. McArdle to give up her husband.

"I want a yes or no answer," challenged Mrs. Wassman.

Mrs. McArdle's answer was prompt and curt. It was "no."

"Is that definite?" asked Mrs. Wassman. "It is," replied Mrs. McArdle.

That was all. At 12:45 a. m., Saturday a waiter found Mrs. Wassman and McArdle dead in the private dining room. Traces of a violent acting poison were found in their champagne glasses and in Mrs. Wassman's purse.

WOMAN, 88, DIES AFTER FALL.

Mrs. Isabelle Wylie, 88 years old, 7418 Langley avenue, died yesterday in Englewood hospital of a heart attack induced by injuries received Sunday in a fall in her home.

MOTORCYCLE RIDER KILLED WHEN HE RUNS INTO A LOCOMOTIVE

Kenneth Turner, 23 years old, 9232 Bishop street, a steel company employé, was killed yesterday when his motorcycle struck a locomotive of the Illinois Slag and Ballast company at the crossing at 100th street and Muskegon avenue. Police said steam from the locomotive apparently obscured Turner's vision.

Nathan Turetsky, 63, of 1609 South Karlov avenue, was killed when he was struck at 16th street and Karlov avenue by an automobile driven by Edward Y. Morris, of 1547 South Keeler avenue, a garage owner.

Jacob Byhre, 60, of 2825 McLean avenue, a civil engineer at the Kingsbury ordnance plant in La Porte, Ind., was injured fatally when he was struck by a taxi driven by Carl Roempagel south of La Porte.

Ben Franklin, 48, colored, address not learned, died at St. Luke's hospital last night shortly after he was injured at 33d street and Michigan avenue by an automobile driven by William Neudorfer, 21, of 6317 South Paulina street.

Up to 4 p. m. yesterday 17 persons had been killed by automobiles in Cook county since Jan. 1. Of these, 9 were killed in Chicago, where 390 were injured in the same period.

CITY WAIVES ON FURTHER QUIZ OF 'L' WITNESSES

City attorneys at a hearing before the Illinois Commerce commission yesterday waived their right to cross-examine witnesses for the elevated lines in the "L" petition for an emergency increase in fares from 10 to 12 cents.

William H. Sexton, city traction counsel, said that in view of the "delicacy" of the city's transit unification plans, he did not want to cross-examine "L" witnesses, for fear that Federal Judge Michael L. Igoe might say the city was thus carrying on a filibuster and delaying the unification. Judge Igoe, who has jurisdiction over the transit companies, has stated previously that increased fares are required to put thru a merger of the surface and elevated lines.

William R. Morgan, assistant attorney general, proceeded with cross-examination of C. A. Whonsetler, financial officer of the elevated road. Whonsetler's replies brought out that the "L" owns $104,000, or 17 per cent of the capital stock of the Evanston Bus company, and that Commonwealth Edison company owns a majority of stock in both the elevated lines and the Chicago, Aurora, and Elgin interurban road.

Diversey Parkway Link Closed 2 Weeks for Repairs

The south half of Diversey parkway for a distance of about 250 feet east of the river was closed to traffic yesterday and will remain closed for about two weeks because of repairs to a water main.

GIRL, 10, INJURED TRYING TO SAVE BOY FROM AUTO

An effort to rescue an unidentified boy companion from the path of an automobile last evening sent Alice Rachel, 10 years old, to Walther Memorial hospital with two broken legs and a fractured jaw. The girl, who lives at 4428 South Homan avenue, was crossing Archer avenue near her home with the boy when she saw the approaching automobile of Policeman Edmund R. Lacny. Alice ran for the curb, then saw that the boy was still standing in the car's path. She ran back to pull him to safety, but as she reached him the boy fled and Alice was struck. Lacny told New City police it was impossible to avoid both children.

ONE TO 10 YEARS FOR DOCTOR IN ABORTION CASE

Judge John A. Sbarbaro in Criminal court yesterday found Dr. Edward Peyser, 42 years old, guilty of performing an abortion and sentenced him to serve 1 to 10 years in the penitentiary.

An unmarried woman, 28 years old, testified at the bench trial that she went to Dr. Peyser's office at 24 West Madison street last June 18, and that he charged her $40 for the operation. Later, she said, she became very ill and went to two different hospitals.

Dr. Peyser, who lives at 6843 Wildwood avenue, denied performing the abortion, and said he had treated the woman for another ailment. He announced he will appeal the conviction.

MANDEL'S MANDEL'S MANDEL'S

You'll Be Glad You Waited For Grand Coat Value!

Beautiful Warm Coats—Worth $125 to $139.95

Lavish with Pedigreed

Fromm Silver Fox

$109

Have a pedigreed Fromm trimmed coat at a fraction of its value. Choose from black and colors—all with Fromm Silver Fox. Sizes for misses and women.

All Fromm Trimmed Coats, regularly $175 to $450, now, at ....$116.67 to $300

MANDEL BROTHERS' Coat Salon—Fourth—State

I don't want the responsibility of telling Ruth to sell her house

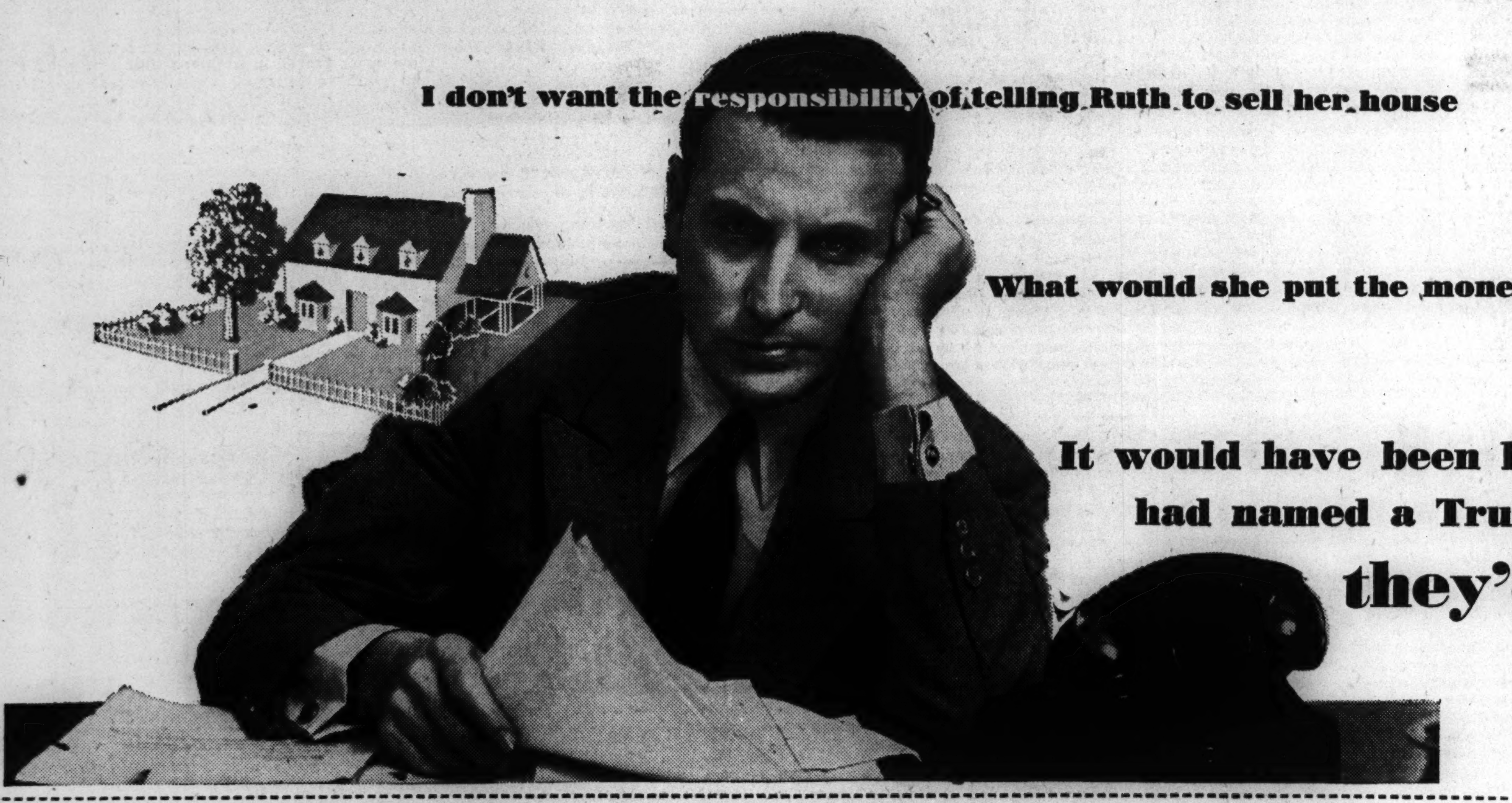

What would she put the money in if she did?

It would have been better for her if Sam had named a Trust Company as trustee . . .

they'd know the answers!

Willing friends and devoted relatives are eager to help, but at a time when confusion is compounded with sorrow—will they *know how?*

The multitude of questions which press for answers . . . the decisions which can be so costly when incorrectly made . . . are all best left to a Trustee whose *business* it is to conserve estates.

It has been the privilege of our Trust Officers to carry out the wishes of many men whose care for their families included provision for competent guidance and conservation. Our Trust Officers include practical experts on all phases of estate planning. Their business life is devoted to estate management. They will be happy to discuss your wishes, your problems or your needs, with you and your attorney . . . to carry your consideration for your loved ones forward with the years.

• For an appointment for a personal talk with one of our senior Trust Officers, we suggest a telephone call to our Trust Division, Dearborn 7700.

EXPERIENCED TRUST ADMINISTRATION . . . SEASONED WITH FRIENDLY UNDERSTANDING

CHICAGO TITLE AND TRUST COMPANY

69 WEST WASHINGTON STREET

We offer many services for estate preservation:

FOR INDIVIDUALS

Living Trusts • Business Trusts

Land Trusts • Insurance Trusts

Testamentary Trusts

Investment Management

Agency and Safekeeping

FOR CORPORATIONS

We also serve as:

Paying Agent for Dividends

Trustee for Bond and Note Issues

Depositary under Reorganizations

Transfer Agent • Registrar of Stock

Chicago Daily Tribune
THE WORLD'S GREATEST NEWSPAPER

FOR FASTER SERVICE
3 Tribune Phone Numbers
SUPerior 0200 Public Information Service
SUPerior 0260 Sports Bulletin Service
SUPerior 0100 Want Ads—General Business

WEDNESDAY, JANUARY 7, 1942.

BRUINS DEFEAT HAWKS, 3 TO 2; LEAD LEAGUE

C. Y. O. BOXERS BATTLE TO SEVEN 1942 CHAMPIONSHIPS

TWO FORMER TITLE HOLDERS WIN IN FINALS

Golden Gloves to Be Next Goal.

They're Tops

HERE are the Catholic Youth organization's boxing champions who emerged victorious from the finals of the annual tournament last night in CYO center:

112 POUNDS—Al Noto.
118 POUNDS—Bertrand White.
126 POUNDS—Fred Dawson.
135 POUNDS—Al Reasoner.
147 POUNDS—No champion.*
160 POUNDS—Curtis McDaniels.
175 POUNDS—Harry Stephens.
HEAVYWEIGHT—Hubert Hood.

*Final bout declared no contest.

BY FRANK MASTRO.

Six new champions were crowned in the semi-finals and finals of the 11th annual Catholic Youth organization tournament in CYO center last night. These lucky fellows were Bertrand White, Fred Dawson, Al Reasoner, Curtis McDaniels, Harry Stephens, and Hubert Hood.

Of the two boys who risked their titles, only one—Al Noto, flyweight from St. Angela—came thru with a victory in the championship round Dave Brown, defending his heavyweight title, was defeated in the semi-finals by Hubert Hood. Dawson, former bantamweight champion, moved up to score in the 126 pound class this time.

The welterweight title, left open by the recent departure of Harry Sparrow for service in a coast guard unit, will remain without a standard bearer.

Declared No Contest.

Joe Dugo, Our Lady of Pompeii fighter, and Jimmy Hunt of Corpus Christi, were principals in the welterweight final, but when both received eye cuts in the opening round Dr James V. Russell, attending physician, ruled the match no contest. Hunt first was awarded a first round technical knockout triumph. However, this verdict was changed in the dressing room later when it was determined Hunt also had received an eye injury.

Hood, one of the most capable boxers in the organization, who previously had been unable to gain a CYO championship, outpointed Emerick Mitchell of Holy Name of Mary for his long sought honor.

Stephens Wins Title.

Stephens earned the light heavyweight medal by stopping Bob Smith of Corpus Christi in two rounds in the semi-finals and then beat Ed Kaminski of Five Holy Martyrs in the finals. McDaniels' victim in the middleweight semi-final fight was Jesse Hoskins, St. Elizabeth, and his victim in the title event was Collins Brown, Corpus Christi.

Noto eliminated Salvador Melendez in his semi-final fight and then conquered Richard Kinebrew. It was Al's third CYO title, he having won a novice 112 pound championship before capturing the 1940 open class medal in this weight division.

In the championship battle Noto was pressed all the way by the rugged, wiry Kinebrew. Al dropped his rival momentarily in the first round, but he returned to his feet throwing both hands at Noto's head and body. Near the end of the round Al scored with a left to the body and right to the head which forced his opponent to hold on. Noto connected with a series of rights to the chin in the second which almost floored Richard. In the final round Al pounded Kinebrew's body with a series of rights.

FINALS.

112 POUND CLASS.
Al Noto beat Richard Kinebrew [3].
118 POUND CLASS.
Bertrand White beat Ray Murray [3].
126 POUND CLASS.
Fred Dawson beat Henry Nichols [3].
135 POUND CLASS.
Al Reasoner beat Melvin Johnson [3].
147 POUND CLASS.
Joe Dugo and James Hunt, no contest [1].
160 POUND CLASS.
Curtis McDaniels beat Collins Brown [3].
175 POUND CLASS.
Harry Stephens beat Ed Kaminski [3].
HEAVYWEIGHT CLASS.
Hubert Hood beat Emerick Mitchell [3].

SEMI-FINALS.

112 POUND CLASS.
Al Noto, St. Angela, beat Salvador Melendez, St. Jude [3].
118 POUND CLASS.
Bertrand White, St. Elizabeth, beat Robert Simmons, Corpus Christi [3].
126 POUND CLASS.
Fred Dawson, Corpus Christi, stopped Henry Vera, St. Francis [2].
135 POUND CLASS.
Al Reasoner, Corpus Christi, beat Od Thomas, St. Joseph [3]; Melvin Johnson, Corpus Christi, stopped John Hickey, Holy Cross [1].
147 POUND CLASS.
Joe Dugo Our Lady of Pompei, beat Jimmy Martin, Corpus Christi [3]; Jimmy Hunt, Corpus Christi, beat Pedros Louis [3].
160 POUND CLASS.
Curtis McDaniels, Holy Family, beat Jesse Hoskins, St. Elizabeth [3].
175 POUND CLASS.
Harry Stephens, Holy Name, stopped Bob Smith, Corpus Christi [2].
HEAVYWEIGHT CLASS.
Hubert Hood, Corpus Christi, beat Dave Brown, Corpus Christi [3].

MOON MULLINS—ALL MIXED UP

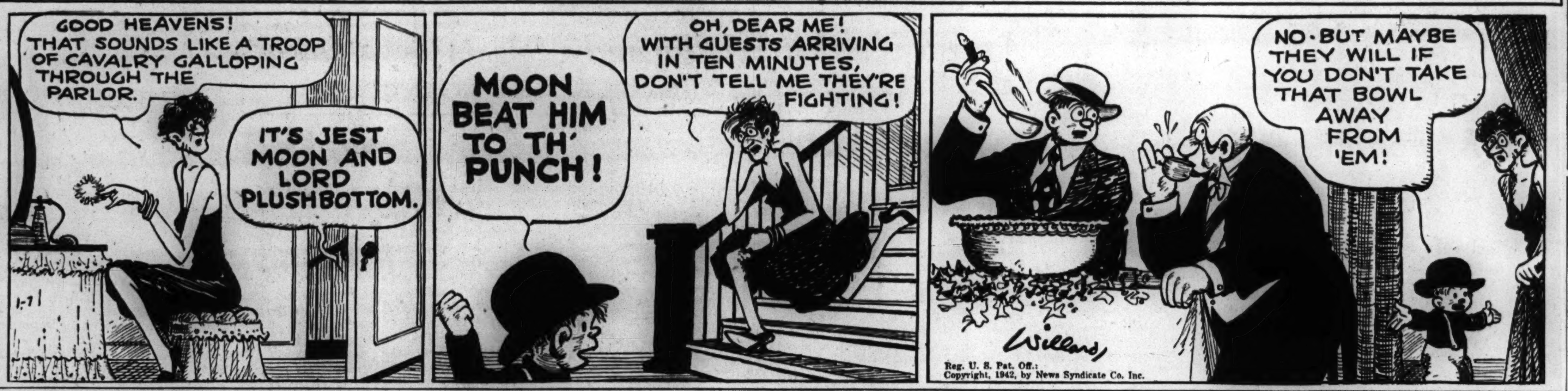

Pounding Along Toward CYO Titles

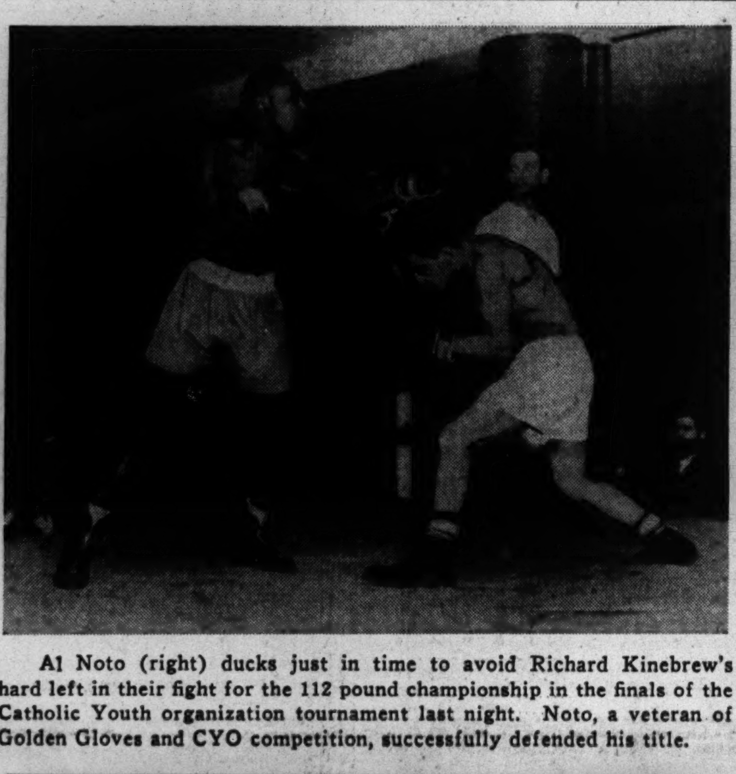

Al Noto (right) ducks just in time to avoid Richard Kinebrew's hard left in their fight for the 112 pound championship in the finals of the Catholic Youth organization tournament last night. Noto, a veteran of Golden Gloves and CYO competition, successfully defended his title.

Harry Stephens (right) lands a short hard blow at close quarters in his semi-final engagement with Robert Smith. After some of the most spirited action of the evening, Stephens won by a knockout in the second round. He plans to stay in top shape for the Golden Gloves tournament, which opens in the latter part of this month. [TRIBUNE photos.]

Louis Eager to Give and Keep Giving to War Effort

BY WILFRID SMITH.
[Chicago Tribune Press Service.]

Greenwood Lake, N. Y., Jan. 6.—"We're all going to give a lot of money and time before we win this war."

This was the direct reply this afternoon by Joe Louis, heavyweight champion, who has donated his services Friday night in defense of his title against the challenge of Buddy Baer, to the somewhat inane question: "How does it feel to fight for nothing?"

Joe Louis began by fighting for charity in Golden Gloves tournaments that gave him a subsequent opportunity to prove his skill and power in professional pugilism. Now, near the end of his unparalleled athletic career in the 20th defense of the championship he wrested from Jim Braddock more than four years ago, Louis willingly has agreed to present his 40 per cent of Friday's receipts to the Navy Relief society fund. It is possible, moreover, that he may give up his title, altho it is scarcely conceivable that Baer will win.

Joe Is in Earnest.

Louis also said today that he had been asked to appear for an army charity. He is willing. The champion, who listened to President Roosevelt's speech to congress a few minutes before entering his training quarters here on the snow-covered shores of Greenwood Lake, was intently serious during a brief interview and filming of camp routine. The film will advertise the title match.

As he has said before, the champion reiterated today, "I'm ready to go into the army whenever I'm called." Louis has been classified in 1-A and at present he has been deferred to appear in this charity bout.

The champion is ready for Baer's challenge. He weighed 207 pounds at the conclusion of four rounds in the ring and as many more rounds punching the light and heavy bags and rope skipping. Trainer Jack Blackburn thinks Louis will weigh between 204 and 205 pounds and believes Joe needs a few more pounds now that he is approaching 28 years of age.

Joe Damages Sparmates.

Four heavyweights were the champion's opponents in his penultimate afternoon of boxing. Dan Monroe, a skinny youngster from Morristown, N. J., backed away from Louis' attack with the speed of a wind blown tumble weed, but his dexterity failed to defend against Joe's sharp left hooks. Dee Amos of New York, next sparmate, was staggered twice with lefts and only Blackburn's shouted command prevented a knockdown. Then came George Fitch, a sharp shooting lad from New Haven, Conn. Fitch stabbed Louis off balance and outboxed the champion for a round that was innocuous, effectiveness considered.

George Nicholson, long time training camp companion, from Yonkers, N. Y., concluded the ring exercises. As usual, Louis and Nicholson poured on the leather.

DEMPSEY, AT 46, WANTS TO FIGHT AGAIN—IN ARMY

He Passes Tests, but Law Says He's Over Age.

BY WILFRID SMITH.
[Chicago Tribune Press Service.]

New York, Jan. 6.—Jack Dempsey, age 46, weight 210 pounds, is ready to serve his country in any capacity in its army.

Dempsey unexpectedly visited army recruiting offices this afternoon in lower Manhattan, passed all physical tests, and tonight he awaited official permission from Washington to take the oath. The former heavyweight champion of the world, athletic idol of the generation now called upon to whip the totalitarian forces allied against the democracies, was as exuberant as any youth as he told of his decision to serve his country.

Behind his decision, however, is poignant memory of World War I. after which Dempsey was tried in federal court in San Francisco on a charge he had deliberately evaded the draft law. The jury found him not guilty after five minutes deliberation.

Waives Question of Dependents.

"My mistake last time was not getting into uniform. I was badly advised and my appearances on benefit programs, my help in selling Liberty bonds, were not weighed against failure to bear arms. I thought I was doing right for my opportunity to win the title and fortune lay in the future. [Dempsey won the heavyweight title from Jess Willard in Toledo on July 4, 1919.]

"This is different," Jack continued. "I want to serve in any capacity and I am not asking for any special consideration."

In filling out his papers today Dempsey waived the question concerning dependents. His income, so Jack said, exceeds $50,000 a year.

He understands that only his age prevented him from taking the oath today.

[Law prohibits acceptance of Dempsey by the army unless an exception is made for him because of his age. Col. John F. Daye, in charge of recruiting in the southern New York area, said he could not be taken "unless and until congress passes a law raising the age limit from 35 years."]

MACOMB COACH CALLED

Other figures in sport also were recalled to military service or made plans to join up yesterday. Among them was Ray Hanson, athletic director and head coach at Western State Teachers, Macomb, who holds a major's commission in the marine reserve and was called last night. Twenty-four years ago Hanson served as a private in the same company with Coach Bernie Bierman of Minnesota, also a marine reserve major who was called last Saturday.

Bob Feller, Cleveland Indians' pitcher, checked in at the naval training station at Norfolk, Va., to begin his duties as chief boatswain's mate under the navy's physical fitness program.

Middleweight Champion Tony Zale announced from Hot Springs, Ark., he would enlist in the navy after his nontitle bout with Billy Conn in Madison Square Garden Feb. 13. And Al Hostak, former middleweight champion, was notified to report Jan. 15 for active army service.

Bonura Back in Service.

Zeke Bonura, former Sox and Cubs first baseman, who served three months in the army last summer and was released under the 28 year rule, was ordered to report tomorrow at Camp Shelby, Hattiesburg, Miss.

Bryan M. Grant of Atlanta learned that he had been accepted by the navy and notified Dixie tennis tournament officials that he would be unable to compete in that event.

Walter Joseph Vincent [Rabbit] Maranville, former big league shortstop and a naval coxswain in the first World war, enlisted as an assistant to Lieut. Comm. Gene Tunney and will serve as a physical education instructor.

In the Wake of the News

[While Arch Ward is on vacation, the Wake of the News is being conducted by members of the sports staff.]

PERFUME dealers of Juarez, just across the river from El Paso, were dazed by the announcement that the annual spring junket of the Cubs and Sox would not include a stop in the Texas city. . . . For years the proprietors of the "perfume bars," which line Juarez's streets, have profited as the Chicago baseball players, especially the married ones, loaded up with scents at what they believed were cut rates. . . . The University of Mississippi lost its entire first string varsity band to the army. . . . All the tooters and thumpers were members of the National Guard. . . . In the 13 runnings of Chicago's Arlington Classic, three odds-on favorites have won and the same number have lost. . . . The winners were Gallant Fox in 1930, Cavalcade in 1934, and Omaha in 1935. . . . The losers, in consecutive years, were Johnstown in 1939, Bimelech in 1940, and Whirlaway last summer. . . . The Lombard [Ill.] firemen's bowling team was called to a conflagration three minutes before time to take the alleys for the beginning of league play. . . . The boys got back in time to win two games. . . . Victor McLaglen, the big cinema actor, sponsors a soccer team in Los Angeles. . . . Jimmy Evert, Notre Dame freshman, who holds the national junior indoor tennis championship, will have plenty of competition right on the campus when the spring net season opens. . . . Bob Faught, 6 foot 5 inch sophomore center on the Irish basketball team, was a ranking junior star and a hot rival of Evert's two years ago. . . .

Ad Lewandowski, coach of the Nebraska basketball team, has been attempting to convince his boys that playing away from home is no tougher an assignment than performing before local supporters. . . . "Of course," he adds, "I've been trying for a long time to convince myself of the same thing." . . . A dark horse in the National Amateur golf tournament at Pebble Beach will be slender Eddie Fry, 17 year old son of the California professional, Earl Fry. . . . Old time Chicago soccer fans mourn the recent passing of Harry Birchall, goalkeeper, and William Wallace, manager of the Bricklayers of some 25 years ago. . . . The No. 56 was significant in 1941 sports annals. . . . That numeral marked the end of Joe DiMaggio's

record breaking hitting streak and also Ben Hogan's string of money winning golf tournaments. . . . Vic Hanson, former star athlete at Syracuse, now is athletic director at Manlius prep school, where he started his brilliant career. . . . The White Sox, who have showed a $200,000 profit in each of the two years they had a press agent, will struggle along without one this year, it is said.

The Benefit of the Doubt.

When some one is placed upon the rack
And rumors fly thickly about,
Are you quick to judge or do you give
The benefit of the doubt?

At a time like this, one tells so much
About his inner mind,
By his attitude he gives the clew
To what is within confined.

None of us yet is at journey's end,
Life makes some strange detours.
There may come the day when a bit of fair play
May be needed by you or yours.

So shouldn't we then let judgment
With mercy be hemmed about.
Shouldn't we, when we don't know for sure,
Give the benefit of the doubt!

—Jazbo of Old Dubuque.

* *

Revised Quotation.

[Italian version.]
The survival of the fleetest.
—The Bottom Card.

* *

They Can't Hurt Our Coach.

Speaking of a transition to wartime conditions, it must warm Coach Roosevelt's heart to note how readily our brilliant grandstand quarter backs have adapted themselves to the rôles of armchair military and naval strategists. —Navy '17.

* *

We Know Just How You Feel.

'Tis the week after Christmas and the kids' toys and I are all broke.
—One of the Boys from Syracuse, Ind.

* *

The Wake Depends Upon Its Friends.

* *

Pet Peeves.

To receive a box of swell cigars as a gift just when I have resolved not to smoke during the new year.
—Morry of Urbana.

Buying the butcher's thumb with my roast. —Irving of Evanston.

Elevators that always are going up when I want to do down.—T. N. T.

[Continued on page 23, column 2]

Ann Vitaska Has One Goal: Silver Skates

BY JAMES SEGRETI.

Ann Vitaska of the Catholic Youth organization's ice skating squad will be the winner in the senior women's division of the Silver Skates Derbies in Garfield park Jan. 17 and 18. At least, that is the opinion of Bessie Laga, Barrett Athletic club star, who won the championship last winter.

Miss Laga has a pretty fair idea of Miss Vitaska's ability, for she has edged out the CYO star, sometimes only by the length of an ice blade. They tied for the Illinois state championship in Glen Ellyn last year and

[Continued on next page, column 4]

TURFMEN RALLY IN DEFENSE OF WARTIME RACING

Reply to Suggestion from County Board.

BY HOWARD BARRY.

Horse racing officials, track operators and fans last night were unanimous in their reaction to the county commissioners' move to suspend the sport in Illinois for the duration of the war. The horsemen voiced the attitude that they are ready at all times to coöperate fully with the President, the army, the governor, and the state legislature—but they are by no means disposed to be swept away by the personal opinions of Commissioner Maurice Kavanaugh and other members of the county board.

Observers remarked that horse racing continued in England thruout the heavy bombing of late 1940, and it still is in operation in that country. The conditions on the western coast, they said, are quite different than those which prevail in an inland community such as Chicago.

Don't Forget the Revenue.

With regard to the expenditure of money for racing, it was recalled that the state of Illinois received $1,790,152 from this sport in 1941. In discussing the deceptively large betting figures, it was pointed out that the only money which the public as a whole actually spends on wagering is the percentage taken out of the mutuel pool by the track and state. The rest is redistributed after every race. That percentage added up to somewhat less than $5,000,000 for the entire state in 1941. The horse racing people believe that this expenditure isn't large, compared to other forms of recreation.

The county commissioners' move was made yesterday in the form of a vote of approval of a resolution introduced by Kavanaugh. It called for the abolition of Illinois racing for the duration of the war on the ground that it would "deter the united effort" toward victory. The resolution will be forwarded to the state legislature with a request for action.

Walter Gregory, president of Washington Park, expressed the opinion that it is up to the governor and military authorities to take action rather than local politicians.

Ready to Coöperate.

"High class racing is no different than any other sport," Gregory said. "If at any time it's to the best interests of wartime problems to curb such sports as baseball, football and horse racing, we'll fall right in line."

John D. Allen, president of Arlington Park said:

"The proposal seems premature in nature. The men connected with Arlington Park have such reputation and standing in this community that there can be no question of their willingness to coöperate if the national effort actually requires closing of the tracks. We believe, however, that there is a definite need for the

[Continued on page 23, column 5]

SILVER SKATES DERBY

Please enter me in The Chicago Tribune Silver Skates Derby to be held Jan. 17 and 18 in Garfield park.

Name ....
Address ....
City ....
Club (if any) ....
Age .... (Prizes will not be awarded winners until certificate of age is presented.)

Place cross in square opposite race you wish to enter. A skater may compete in only one division. Print name plainly in pencil. Entries close at midnight Jan. 11 with Wilfrid Smith, Sports Department, Chicago Tribune.

☐ Men's Senior, 18 and over
☐ Boys' Intermediate, 16-17
☐ Boys' Junior, 14 and 15
☐ Boys' Juvenile, 12 and 13
☐ Boys' Midget, under 12
☐ Girls' Senior, 18 and over
☐ Girls' Intermediate, 16-17
☐ Girls' Junior, under 16

CHICAGO RALLY FAILS; SIXTH STRAIGHT LOSS

Rangers Equal Own Scoring Record.

Stop It, Somebody

BOSTON [3].		CHICAGO [2].
Brimsek	G	Lo Presti
Clapper	R. D	Cooper
Hollett	L. D	Mariucci
A. Jackson	C	W. Carse
Bauer	R. W	Hamill
Dumart	L. W	Allen

SPARES.

Boston—Cowley, Wiseman, Conacher, Crawford, Smith, H. Jackson, Cain, Hiller.

Chicago—Thoms, M. Bentley, Hergersheimer, Seibert, Wiebe, Kaleta, March, R. Carse, Dahlstrom.

FIRST PERIOD.

Scoring—Dumart [A. Jackson-Clapper], 14:16; Conacher [Wiseman-Cowley], 16:33; Wiseman [Hollett-Cowley], 19.58.

Penalties—Dumart, Seibert, Weibe.

SECOND PERIOD.

Scoring—Cooper [Hamill], 15:36.

Penalties—Smith [minor and 10 minutes misconduct].

THIRD PERIOD.

Scoring—Thoms [Mariucci], 7:49.

Penalties—None.

Referee—Bill Chadwick. Linesmen—Bill Cleary and Herb Gallagher.

Boston, Mass., Jan 6 [Special].—The Bruins took over first place in the National Hockey league tonight by dealing the Chicago Blackhawks their sixth straight defeat, 3 to 2, before a crowd of 10,800 in Boston Garden. The victory broke a first place tie between Boston and the Toronto Maple Leafs.

The Bruins wasted little time in clinching their first triumph of the season over the Hawks who had come off with one victory and two ties in previous engagements. All three Boston goals came rapidly in the last six minutes of the first period.

Bruins Open Big Lead.

Dit Clapper launched a scoring play for the Bruins at 14:16 by carrying into the enemy zone and passing to Art Jackson. Jackson cut to the left boards, then passed to Woody Dumart, who drove a straight shot thru Sam Lo Presti.

Two minutes later, Roy Conacher registered the Bruins' second goal from five feet out after being fed by Bill Cowley. Eddie Wiseman started the play by intercepting deep in the Chicago zone. Then, in the last minute of the period, Cowley batted the puck to Flash Hollett from a quarter-ice faceoff. Hollett drove hard against Lo Presti and Wiseman caged the rebound for a 3 to 0 lead.

Hawks Finally Get One.

With five minutes remaining in the second period, Des Smith drew a minor penalty for cross-checking, then a 10 minute misconduct sentence for arguing about it. The Blackhawks then hurled five players into the Boston zone. Hamill passed to Cooper, who lashed a long shot into Frank Brimsek's cage.

Max Bentley threw a scare into the Bruins in the seventh minute of the third session when, after taking March's pass, he hit one of the net posts from 50 feet out. Seconds later the Blackhawks tried a power play and Bill Thoms fired a five-footer into an open net, after being set up by Defenseman Johnny Mariucci.

RANGERS, 3; WINGS, 2

New York, Jan. 6 (AP).—The New York Rangers tonight tied their own nine year old record of having scored in 77 consecutive National Hockey league games, and at the same time climbed into a tie for second place by defeating the Detroit Red Wings 3 to 2 before a crowd of 11,000.

The Rangers suffered a loss which may prove serious to their hopes of catching the league leading Boston Bruins. Ott Heller, their durable defense man, fell heavily and was taken to hospital with an injury tentatively diagnosed as a broken left shoulder bone. Lineup:

NEW YORK [3].		DETROIT [2].
Henry	G	Mowers
Coulter	R. D	Orlando
Pratt	L. D	Stewart
Watson	C	Grosso
Hextall	R. W	Wares
Patrick	L. W	Abel

SPARES.

New York—Heller, Juzda, N. Colville, M. Colville, Shibicky, Smith, Pike, Kuntz.

Detroit—Jones, Goodfellow, Liscombe, Howe, Bruneteau, Giesebrecht, Kilrea, Brown, Carveth.

FIRST PERIOD.

Scoring—None.

Penalties—Coulter, Liscombe, Kuntz.

SECOND PERIOD.

Scoring—Pike [Smith-Pratt] 7:22. Shibicky [Coulter] 11:31.

Penalties—Wares, Watson.

THIRD PERIOD.

Scoring—Giesebrecht [Brown], 6:51. Kuntz [Pike-Smith] 15:38. Carveth [Giesebrecht] 18:38.

Penalties—M. Colville, Wares, Shibicky.

Referee—Norman Lamport. Linesmen—Fred Stevenson, John Wilken.

Hockey Standings

	W	L	T	Pts.	G	OG
Boston	15	5	3	33	75	46
Toronto	15	7	1	31	71	45
New York	15	8	1	31	82	67
CHICAGO	9	10	3	21	56	61
Detroit	8	13	2	18	58	66
Brooklyn	7	17	1	15	63	88
Montreal	6	15	1	13	51	83

LAST NIGHT'S RESULTS.

Boston, 3; Chicago, 2.
New York, 3; Detroit, 2.

BUDWEISERS TAKE LEAD ON 3,165 IN CITY PIN TOURNEY

Classic League to Resume Schedule Tonight.

BY C. H. BEUKEMA.

The Budweiser team led by Joe Wilman virtually clinched the city bowling championship by piling up a 3,165 series in the Chicago Bowling association tournament at Adams-Wabash recreation last night. Wilman fired a 207, 278, 229—714 total, while George Theel got 695 and Bill Hargadon 619. The game totals were 1,042, 1,038, and 1,085. The tournament closes Friday night when the last of 1,676 teams shoot.

The Budweisers' score was 200 pins better than that of the previous leaders, the Chapin & Gores. Others among the major division leaders:

Bireley's Beverages, 2,952; Vogue Tap Room, 2,942; Monarch Beer [Classic], 2,921; Ambrosia [Classi], 2,918; Goranson's 20 Alleys, 2,893.

Handicap division—Six Acres [Chicago Heights], 3,063; Genell's Gems, 3,040; Monarch Encores [Windy City], 3,018; Bell & Howell Inspection, 3,014; West Penn Tavern, 3,012; Bowling Lanes, 2,989; Monarch Encores [Faetz Recreation], 2,981.

More of Chicago's major bowling leagues will resume competition tonight following the holiday recess. The Classic Wednesday division will bowl at Marigold Arcade, 828 Grace street, at 9 o'clock, with Schlitz, No. 1 team in the section meeting Blatz; Pabst bowling the Washington Shirts; Koenig Brau opposing Ambrosia, and Monarch Beer pairing with National Bowling Equipment. The program also will include the Red Cross benefit match between the Paul Krumske-Adolph Carlson and Herb Freitag-Joe Sinke doubles combinations.

The Samuelson Major resumes play as does the Congress Women's major. The women's schedule is as follows:

Bowlium vs. Rovick shoes; Congress recreation vs. Bruck's; Mario's Restaurant vs. Goranson's 20 Alleys; Newart Clothiers vs. Pabst Blue Ribbon; Riddell shoes vs. Art Williams Jewelry; Budweisers vs. Clark shoes; Logan Square Buick vs. Marigold Arcade; Mets Shoes vs. Bee Vac; Bireley's Beverages vs. Double Cola; Universal Log vs. Villa Moderne.

The benefit program under which seven Classic and seven Randolph league teams will clash at Bowling Lanes Saturday night, has been enlarged to cover all of the center's 24 alleys. In matches additional to those previously announced Pogue's Old Times will meet the Ace Fasteners; National Beer will oppose the Gold Coast Budweisers, and a high school girls' team will meet a boys' team. If the Bowling Lane team in the Northwest Traveling league is at home it will furnish part of the program, otherwise the Detloff Park View Flowers will oppose the Sakowicz Taverns.

Lawrence Bowl's idea of giving coupon books redeemable in trade at the Bowl to members of the center's teams now in the service each time they return home has gained much favorable comment. The Bowl also has raised $100 for the Red Cross by levying a two-cent fine for strikes and spares. . . . The second annual over-your-average all Catholic tournament is to be held at Monte Carlo, 2263 Lincoln avenue week-ends starting Feb. 7 and running thru March 15. Entries close Jan. 25.

Last night's scores in Gold Coast Major:

Jos. L. Gills	985	1,071	977—3,033
Ballantine's Rest.	945	899	914—2,758
Budweisers	1,026	1,086	915—3,027
Gold Coast Rec.	914	1,012	867—2,793
Williams Jewelry	1,000	927	1,034—2,961
Detloff Flowers	831	998	983—2,812
Louis Glunz Liq.	973	1,019	1,010—3,002
De Luxe Rec.	882	972	925—2,779
Acme Furnace	990	958	945—2,893
Intl. Sports Show	928	879	863—2,670
Triangle Shirts	812	918	862—2,593
Pogue's Old Times	923	999	970—2,892

Joe Sinke, 697; Paul Marian, 276, 690.

SMILIN' JACK—WHEN OLD 'FRIENDS' MEET

Madison A. C., Camp Grant to Fight Tonight

BY FRANK MASTRO.

Camp Grant representatives, who have been idle during the holidays, tonight will return to action in a Chicagoland Amateur Boxing league match against a team from the Madison Athletic club. The interclub show will be held in the Service Men's club at Camp Grant. Despite the layoff, the soldier fighters remain in second place in the standing. They have scored three victories and two draw decisions and have suffered one defeat in six previous appearances.

Altho the Madison club has won only three of its seven starts, the fighters are confident of dealing the soldiers their second setback.

Team Manager Alexander Baim and Coach Jack Biggerstaff will depend on Jimmy Baratta, Pat Maloney, Bill Clyne, and Ernie Le Beau, welterweights; Vince Pellegrini, lightweight; Matt Woltan, junior lightweight; Johnny Mezzano, bantam, and Pete Blouir, light heavyweight, to bring the Madison club its fourth triumph this evening.

Capt. Earl L. B. Clark, athletic officer at Camp Grant, named six boxers. These are: Richard Voccario, Ralph Lopez, Corp. Arnold Thumlert, George Hackey, Tom Partridge, and Martin Hoskie.

Nonleague shows will be offered tonight in Cicero stadium, 19th street and 52d avenue, and Social Turner hall, Belmont avenue and Paulina street. There also will be a program this evening in the Franklin park fieldhouse, 14th place and South Kolin avenue, presented under the sponsorship of the Recreational Division of the Chicago park district. Winners will compete in the 11th Illinois Athletic club meet to be held in the IAC gymnasium, 112 South Michigan avenue, Jan. 20 and 21. Three hundred fifty entry applications have been mailed to sports directors of various gymnasiums and clubs, and army and navy camps in the middle west for the IAC tournament.

Stepek Wins from Wiese in City Handball Meet

Results of the Chicago City YMCA handball tournament played last night in the first round at the Hyde Park branch were:

CLASS A—Steve Stepek, 111th street, beat Ed Wiese, 111th street, 21-8, 21-18; Morrie Schoenwald, Lawson, beat Howie Anderson, Englewood, 21-6, 21-8.

CLASS B—Jim Roche, Englewood, beat Charles Greenberg, Hyde Park, 21-5, 21-12; Ed Kubicek, Lawson, beat Jim Mandy, Englewood, 21-10, 21-11.

Praises a Rival

[TRIBUNE Photo.]

Bessie Laga, who, as the winner of the senior Women's Silver Skates last winter, is not eligible for this year's Derbies, predicts that Ann Vitaska, CYO star, will top the field in Garfield park Jan. 17 and 18.

HOPPE TO MEET LOOKABAUGH IN FIRST CUE MATCH

Willie Hoppe of New York, defending champion, and Earl Lookabaugh of Chicago will play the opening game in the 1942 world championship three cushion billiard tournament which opens Friday night in the Terrace Casino of the Morrison hotel for a two week run. The Hoppe-Lookabaugh match was announced yesterday by Charles C. Peterson, tournament director. After the Hoppe-Lookabaugh match, starting at 8 o'clock, Joe Chamaco, the Mexican champion, and Arthur Rubin of New York will meet.

Welker Cochran of San Francisco and Arthur Thurnblad of Chicago, both former champions, will play the first game Saturday afternoon, starting at 2 o'clock, and they will be followed to the table by Jake Schaefer of Cleveland and Otto Reiselt of Philadelphia. There will be no Saturday night or Sunday games, so Ralph Greenleaf and John Fitzpatrick of Los Angeles will wait until Monday evening to play their first match.

Peterson explained that the players have been paired only for the first round, their pairings in the tournament from that point on being determined on a win or lose basis.

The players will cut up $10,750 of prize money.

SEEKS MORALE POST.

New York, Jan. 6 (AP).—John Tripson, 219 pound tackle for the Detroit Lions of the National Football league, applied today for service in the navy's morale and recreation branch which is headed by Lieut. Com. Gene Tunney.

Ann Vitaska Has One Goal: Silver Skates

[Continued from first sports page.]

produced a close race in the Silver Skates, Miss Laga finally being declared the winner.

Winners are Ineligible.

Miss Laga, like other former Silver Skates winners in the senior division, no longer is eligible to compete in the meet. She is 22 years old and is employed in a government defense plant, which manufactures gas masks. Bessie started as a maker of goggles for the masks, but recently was promoted to an inspector.

"Ann Vitaska is an excellent speed skater," said Miss Laga. "She was unfortunate in several meets last winter, especially in the Silver Skates, and we sincerely hope she doesn't have any difficulty this winter."

She's Second Again.

Miss Vitaska began the 1942 season just as she did a year ago, only on this occasion she finished second to another former Silver Skates winner, Elaine Bogda Gordon, in the Illinois state meet last Sunday. However, Miss Vitaska believes she will triumph in one or two meets before the Derbies are held.

Leo Freisinger, CYO coach and former Olympic star, also is confident Miss Vitaska will win the senior women's championship. Freisinger has watched several performances by Miss Vitaska this winter and also has been directing her practice sessions. Miss Vitaska won the 1940 city title.

It's Skating Weather.

Skaters thruout the Chicago district who have their eyes on the Derbies, yesterday welcomed the drop in temperatures. Eleven of the Chicago park district lagoons were opened yesterday afternoon. These included Humboldt, Garfield, Douglas and Columbus parks on the west side; Lincoln park's two lagoons on the north side, and Washington, Jackson, Marquette, Sherman, and McKinley parks on the south side.

Cochrane to Box Winner of Robinson-Zivic Bout

New York, Jan. 6 (AP).—Welterweight Champion Freddy [Red] Cochrane of Elizabeth, N. J., has agreed to meet the winner of next week's fight between Ray Robinson and Fritzie Zivic on Feb. 20 for the benefit of the infantile paralysis fund, Promoter Mike Jacobs announced today. Cochrane, who enlisted soon after he won the title from Zivic, is at a naval training station.

A City and a Sports Department

(The Tribune Grows Up with Chicago)

[This is the fourth of a series of articles on the highlights of the development of sports in Chicago, with special reference to the part played by The Tribune sports department in reporting them from pre-Civil war days to the present time.]

BY CHARLES BARTLETT.

THE front page of THE TRIBUNE of April 26, 1876, carried in the right hand column, the same important space now occupied by the Wavells and the Bretts, et. al, a momentous story which the sporting editor of that day thought enough of to herald in the following elegant prose:

SPORTING NEWS

First Game of Chicago's Great Champion Baseball Club

A Handsome Victory Over The Louisville Nine—Score 4-0.

That was the first major league baseball story ever to run in these pages, antedating by some moons such famed TRIBUNE experts of the game as Charley Dryden, Sy Sanborn, Ring Lardner, and Hughie Fullerton. And it wasn't a home game, either, for local patrons of the young sport had to wait a few weeks before they had their first view of it in these parts. That opener, played in Louisville, was a big one for Albert G. Spalding, the White Stockings manager, who hurled a seven hit shutout before 2,000 spectators. THE TRIBUNE story mentioned the fact that there might have been more present and paid, except that a hill overlooking the Louisville grounds from outside the park afforded hundreds of Kentuckians a chance to save a half a dollar and see the game free. And it might be added, Pitcher Spalding not only turned in a fine game on the "mound" [yes, it was called the mound in those days, too], but also collected three hits.

It's MISTER Welsh to You Out There in the Bleachers.

The first White Stockings' tour resulted in five victories out of six games, only defeat being a 1 to 0 shutout by St. Louis. In those six games, the Chicagoans scored 43 runs against their opponents' 17. They returned to Chicago to play their first home game in their park at 22d and State streets on May 10, 1876 against Cincinnati Red Stockings.

It might interest such modern gents as Jim Dykes, Frank Frisch, Beans Reardon, and Jocko Conlon in different ways to know that on the morning of the game, THE TRIBUNE story included the following sentence:

"Mister [yes, it distinctly used the word Mr.] Welsh of Louisville, the best umpire in the west, will boss matters at the plate." Fancy what Dykes would have thought if he had seen an umpire referred to as Mister! Or imagine Frisch saying to Beans Reardon, "Good afternoon Mr. Reardon!"

Mr. Spalding Uses the Right Kind of Ball.

THE TRIBUNE report of the game made a great to—do about the ball itself, as follows:

"There was some little curiosity among the audience to know how Capt. Spalding proposed to play his Chicago games in the vital point of the kind of ball used. During his trip, he was almost constantly supplied with the deadest kind of dumpy balls, it being the privilege of the home club in every case to furnish the ball. It was with no little satisfaction that the knowing ones in the audience noted that a Mahin, or double cover, ball was being used.

"With this kind there is some chance of the beauties of outfielding as well as batting to be displayed, and the audience are not forced to sit for a couple of hours and see successive hits passed about among the infielders, while the outfielders have no chance to show whether they are ballplayers or not. It is clear that the baseball audience of Chicago will be pleased to see the game played on all its merits, and will therefore thank the White Stockings to play with a ball, and not a lump of duff."

Remember When the Cubs Were Called the Orphans?

The White Stockings went on to play in four different locations before their modern successors, the Cubs, landed in the present Wrigley field. From the South State street venue they moved to the lake front, between Randolph and Washington streets, on a grant from the city council. They then adjourned to Congress and Loomis streets before continuing to the well remembered west side park at Polk and Wood streets.

Not only were the Cubs known as the White Stockings, but they once, for a spell, held the name of Orphans. This appellation derived from the discharge of Cap Anson in 1898, after he had spent 22 years with the club. Anson's ouster was felt to be comparable to a child losing his parents, hence the name Orphans.

A. G. SPALDING.

First Box Score

Below is the official box score of the first National league game played by the old Chicago White Stockings, predecessors of the present Cubs. The date was April 25, 1876, and the place was Louisville, Ky.

CHICAGO NATIONALS.	Ab	R	H	PO	A	E
Ross Barnes, 2b	4	2	0	2	2	0
Cap Anson, 3b	4	0	1	1	4	1
Cal McVey, 1b	4	0	0	14	1	0
Paul Hines, cf	4	1	1	4	0	1
A. G. Spalding, p	5	1	3	1	3	0
Robert Addy, rf	4	0	1	1	0	0
James White, c	4	0	1	2	1	1
Johnny Peters, ss	4	0	0	2	4	0
Tom Glenn, lf	4	0	1	0	0	0
	37	4	8	27	15	3

LOUISVILLE NATIONALS.	Ab	R	H	PO	A	E
Joe Gerhardt, 3b	4	0	1	3	1	2
Bill Hastings, cf	4	0	2	2	0	0
Jack Chapman, lf	4	0	2	0	0	1
Jim Devlin, p	4	0	1	1	0	1
F. Bachtel, rf	4	0	0	0	0	0
Charles Fulmar, ss	4	0	0	0	3	0
Jim Carbine, 1b	4	0	0	12	0	1
Charles Snyder, c	3	0	1	5	3	1
Geo. Sommerville, 2b	3	0	0	4	4	0
	34	0	7	27	11	6

Chicago Nationals..........011 100 100— 4
Louisville Nationals.......000 000 000— 0

Runs earned—None. First base on errors—Barnes, McVey, Hines, White, Bechtel, Fulmer. Bases on called balls—Barnes. Left on bases—Anson, McVey, Addy, White, Gerhardt, Hastings, Chapman, Devlin, Snyder, and Fulmer. Time—1:50. Umpire—I. B. Warren, St. Louis. Attendance—2,000.

DECIDE SPOLDI'S STATUS TODAY AT BOXING HEARING

Aldo Spoldi's status for a scheduled 10 round bout against Nick Castiglione of the west side in the Coliseum Friday will be determined today when the lightweight fighter of Milan, Italy, appears at the office of the Illinois athletic commission. Spoldi was scheduled to come from New York yesterday, but he has delayed his arrival until today, John Strachan, Coliseum matchmaker, said.

Aldo Spoldi.

On Monday, Sheldon Clark, commission chairman, said Spoldi would not be given permission to fight Castiglione "if he does not intend to become an American citizen."

In applying for renewal of his Illinois license two months ago Spoldi, who is 29 years old and a seasoned campaigner, admitted he was not a citizen of this country. If he has not filed intention to become one since that appearance, his request to fight Friday will be rejected and a substitute for him against Castiglione will be sought.

Refused to Help British.

Spoldi last year refused to appear on a British-American ambulance fund card against Chalky Wright "because it would be out of place for an Italian citizen to fight to aid the British."

The following statement was released late yesterday by Chairman Clark:

"No citizen of an enemy country, who in good faith has not filed application for citizenship in the United States, thereby signifying his loyalty to this country, will be permitted to participate in any contest governed by this commission during the emergency."

Miller May Take Action, Too.

Ross Miller went to expense to sign Spoldi for the impending match against Castiglione and, if Aldo is refused permission to appear, the Coliseum promoter was reported to have said he would seek court action restraining the commission from interfering.

The Spoldi-Castiglione encounter is one of the most attractive semi-windup bouts arranged in Chicago in recent years. Both go where the fighting is. Prior to his battle with Joyce, Spoldi defeated Freddy [Red] Cochrane, current welterweight champion, in his debut in this city in the Stadium on Nov. 8, 1935. Castiglione has won his last four contests, his victims being Julie Kogon, Joe Ghnouly, Pete Lello, and Leo Rodak.

Beckwith Gets Ready.

The hullabaloo created over Spoldi's status has stolen the spotlight from Joe Maxin and Booker Beckwith, principals in Friday's 10 round headliner in the Coliseum. Maxin, Cleveland light heavyweight, yesterday sparred four rounds with Nate Bolden in his semi-final drill in Trafton's gymnasium.

Andy Frain in Serious Condition After Operation

Andy Frain, director of the Frain ushering service, was in a serious condition in the Norwegian-American hospital last night following a gall bladder operation performed earlier in the day by Dr. M. S. Corbett. Inflammation of the pancreas was an added complication.

RHEUMATIC PAINS?

Here's Amazing, Proved Way To Get Fast, 2-Way Relief

WHEN sudden change in weather causes rheumatic pains, here's an amazing, proved way to get hours of comforting warmth and relief. A way that has helped thousands promptly relieve the cruel torture of these excruciating pains—without dosing with internal drugs, without sticky, messy plasters.

Amazing Prompt Action

Simply rub on Pain-Expeller and you actually feel it go to work to relieve that dull, gnawing "rheumatic agony"; in not just one but two remarkable ways. First, Pain-Expeller's positive, *counter-irritant action* helps stimulate local blood circulation through painful area. Second, this *analgesic action* gives hours of soothing, comforting warmth. Amazing prompt relief!

Costs Only Few Cents

Already over 18,000,000 bottles bought—proof of its amazing benefits. So don't suffer rheumatic pains one unnecessary moment! Get Pain-Expeller from your druggist today. Costs only a few cents. Look for famous Anchor Trade Mark on genuine package.

CROSSWORD PUZZLE

ACROSS

1. Humbles
5. Handles roughly
10. Fine grade of tobacco
14. Least whole number
15. Consent
16. Moslem dignitary
17. Beige
18. Hopeless case
19. Speed contest
20. Apparent
22. Culinary department
24. Reptile
25. Viscous substance
26. Contaminate
30. Wedge-shaped
34. Wind instrument
35. Bad features
37. Walked upon
38. High waves
39. Epoch
40. Strangle
41. Serf
43. Slow-moving creature
45. Blend
46. Esteem
48. Expressions of sorrow
50. Vine
51. Contend
52. Given to idle talk
56. Refer to
60. Voice range
61. One who detests
63. Golf warning
64. Deceived
65. Join
66. Shoshonean tribe
67. Easy gait
68. Form of trapshooting
69. Continue

DOWN

1. Signals
2. Former
3. Telegram
4. Trip
5. Person of influence
6. Excited
7. Vase
8. Onionlike plant
9. Grave
10. Ring
11. Servant (East Indies)
12. Gait
13. Verily
21. Note
23. Metal
26. Puzzling question
27. Stout
28. Gives for temporary use
29. Happening
30. Light (French)
31. Reason
32. Breakfast bread
33. Margins
36. Masculine name
42. Incident
43. Deep cup (Gr. antiq.)
44. Young rabbit
45. Peevish
47. Biblical name
49. Beverage
52. Chafe
53. Mixture
54. Pace
55. Jerk
56. Distribute
57. Greek letter
58. Metallic substances
59. Cozy dwelling
62. Bind

PUZZLE OF TUESDAY, JANUARY 6, SOLVED.

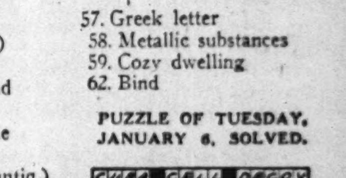

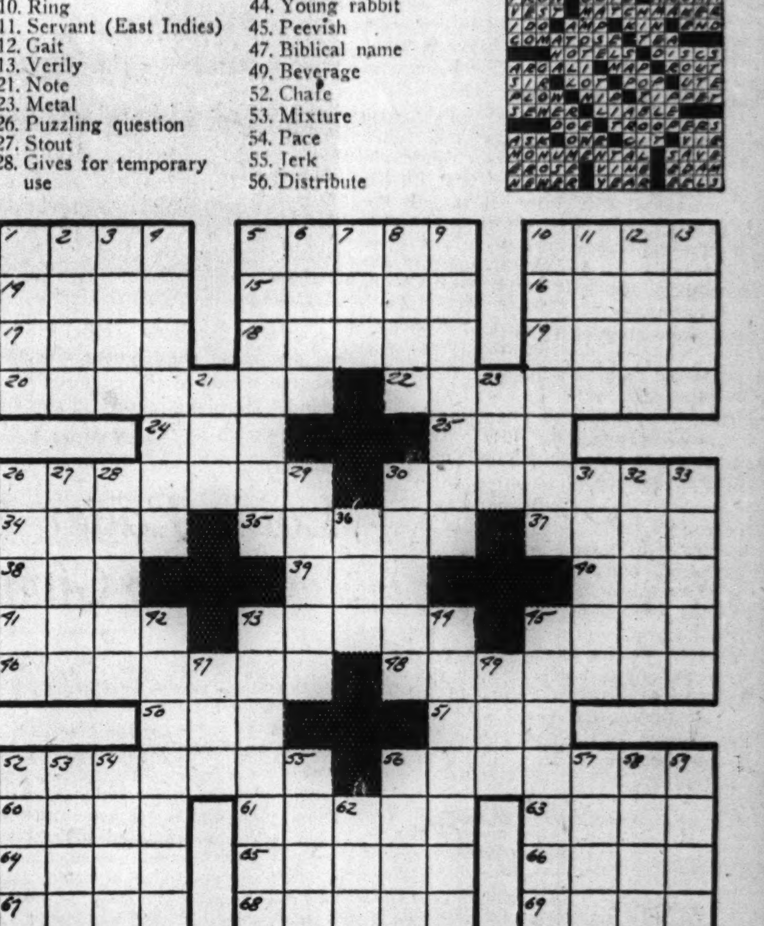

TROPICAL PARK ODDS & JOCKEYS

FIRST RACE—Four year olds and over, claiming, 6 furlongs:

Horse.	P.P.	Wt.	Jockey.	Odds
Fly Gent	16	111	A. Schmidl	10-1
Old Brook	14	109	C. McCreary	4-1
Commixion	11	108	C. McCreary	4-1
Liberty Sand	5	116	T. Bates	4-1
Augustus	3	111	T. Meloche	6-1
Shenuit	7	108	C. Rollins	8-1
Millmore	8	113	O. Scurlock	10-1
Set	18	110	T. May	15-1
Company Halt	13	105	J. Breen	15-1
[illegible]	[illegible]	[illegible]	[illegible]	[illegible]

SECOND RACE—Three year olds, maidens, claiming, 6 furlongs: [illegible]

THIRD RACE—Three year olds, claiming: [illegible]

FOURTH RACE—Claiming, 3 year olds, 6 furlongs: [illegible]

FIFTH RACE—Claiming, 4 year olds and up: [illegible]

SIXTH RACE—Claiming, 4 year olds and up, 6 furlongs:

Horse.	P.P.	Wt.	Jockey.	Odds
[illegible]	[illegible]	[illegible]	[illegible]	[illegible]
Armor Bearer	9	113	E. Arcaro	8-1
Donna Leona	6	105	N. Coule	4-1
Boy Angler	4	112	M.N.G'nzales	3-1
Off Shore	2	113	V. Phillips	3-1
Scotch Trap	8	116	W. Garner	5-1
O Play	7	105	A. Snider	6-1
Short Stop	5	105	J. Berger	15-1
[illegible]	[illegible]	[illegible]	[illegible]	[illegible]

SEVENTH RACE—Claiming, 4 year olds and up, 1 1/16 miles: [illegible]

EIGHTH RACE—Claiming, 4 year olds and up: [illegible]

TODAY'S SELECTIONS

FAIR GROUNDS, NEW ORLEANS, LA. [Fast]

1—Camp Sortie, Psychic Play, Hasty Mae.
2—Port o' Call, Thos, Spanish Belle.
3—Goal To Go, Rangle, Little Suzanne.
4—Shaun G., Off Guard, Pari King.
5—Sir Kid-Potranco entry, Nimble, Sirasia.
6—PENNSBURG, Fair Player, Sir Broadside.
7—Holl Image, Stella Mc, Inacomira.

TROPICAL PARK, CORAL GABLES, FLA. [Fast]

1—Commixion, Taxi, Liberty Sand.
2—A One, Tripped, Gaile.
3—Field Lark, Unbuttoned, Witness Stand.
4—Remembering, Oldwick, Ration.
5—Beamy, Run By, Flying Legion.
6—OFF SHORE, Scotch Trap, Short Stop.
7—Melody Tone, Hallie, Catch Me Not.
8—Sir Gibson, Cove Spring, Speedy Booger.

TROPICAL PARK RESULTS.

FIRST RACE—Purse $1,000, claiming, 4 year olds and up, 1 1/8 miles:
Queen Echo, 111 [G'zalez]..10.50 6.90 4.70
Miss High Hat, 105 [At'n].... 20.10 8.60
Catomar, 100 [Brennan].... 6.40
Time, 1:45 4-5. Epaminondus, Comendador II., Sicklebill, Tunica, Mack's Arrow, Vesuvius, Agronomy, and Mollie Gal ran.

SECOND RACE—Purse $1,000, maidens, 3 year olds, 6 furlongs:
Lieblight, 116 [Arcaro].... 3.60 2.40 2.30
Dan's Choice, 116 [McC'y].... 3.80 3.40
Here Now, 116 [Gilbert].. 5.70
Time, 1:13 3-5. Busy Ace, Bob's Dream, Steuben, Speedier, and Grand Airs ran.

THIRD RACE—Purse $1,000, claiming, 4 year olds and up, 6 furlongs:
Bad Cold, 116 [Gonzalez]..10.00 5.90 3.90
Ginocchio, 113 [Phillips].. 6.70 4.70
Roman Desc't, 111 [Lynch] 5.00
Time, 1:13. Maydig, Bold Turk, Our Chuckie, Count Maurice, Gallant Stroke, React, and Hazel F. ran.

FOURTH RACE—Purse $1,000, claiming, 4 year olds, 6 furlongs:
British Warm, 116 [Atk'n] 5.50 3.20 2.60
Prima Donna, 108 [W'tson] 5.40 3.40
Down Six, 108 [Young].... 3.10
Time, 1:22 4-5. Seventh Day, Bufflehead, and General Jack ran.

FIFTH RACE—Purse $1,000, claiming, 4 year olds and up, 6 furlongs:
Shadow's Pass, 116 [K'per] 8.10 5.60 3.80
Bright Arc, 114 [L'dberg] 16.90 8.70
Weisenheimer, 116 [H'kell] 4.20
Time, 1:12 1-5. Night Lady, Throttle Wide, Tyrone, Star of Padula, Singing Heels, Torch Gleam, Commencement, Uncle Walter, and Drudgery ran.

SIXTH RACE—Purse $1,200, allowances, 3 year olds, 6 furlongs:
Marksman, 111 [Mehrtens]19.70 8.10 4.20
Five-O-Eight, 116[McC'y] 22.50 11.20
[illegible]

SEVENTH RACE: [illegible]

EIGHTH RACE: [illegible]

FAIR GROUNDS RESULTS.

[illegible]

Daily Doubles

TROPICAL.
Queen Echo and Leiblight............$19.20

FAIR GROUNDS.
He's It and Dry Knight..............$41.40

FAIR GROUNDS ENTRIES.

FIRST RACE—Purse $600, claiming, 4 year olds and up, 6 furlongs:

I Might	106	Psychic Play	111
Red Idol	113	*Lydia K.	103
*Radio Wave	105	Side Track	113
Wise Fire	106	*Tex Kiss	101
Good Actor	115	*Paganism	108
Sal's Pet	110	Adehala	106
Axelson	113	*Hy Sonny	106
Camp Sortie	106	Hasty Mae	103

SECOND RACE—Purse $600, claiming, 4 year olds and up, 1 1/4 miles:

*Bird Haven	101	Thos	108
*Rough Going	103	Ophelia II.	103
Victory March	111	*Mt. Sard	106
Out of Fire	111	Spanish Belle	108
Valvesta	113	*Port O'Call	106
*Erin's Girl	98	Satin Rolls	113
*Phoebus	106		

THIRD RACE—Purse $600, claiming, 3 year olds, 6 furlongs:

*First Draftee	104	Galla Court	113
Little Suzanne	108	Montbars	111
Goal To Go	113	Rangle	110

FOURTH RACE—Purse $800, claiming, 4 year olds and up, 1 1/16 miles:

*Shaun G.	103	Chance Yen	103
*Off Guard	108	*Para King	105
Jack Horner	109		

FIFTH RACE—Purse $1,000, allowances, 3 year olds and up, 6 furlongs:

Alhalon	109	†Sir Kid	108
Jack Twink	107	†Potranco	109
Idle Sun	111	‡Sirasia	112
Nimble	104	‡Exarch	109
Espino Gold	110		

†Lexbrook Stable entry. ‡W. C. Stroube and Mrs. W. B. Stroube entry

SIXTH RACE—Purse $600, claiming, 4 year olds and up, 1 1/8 miles:

*Sir Broadside	107	*Fair Player	107
*Pennsburg	106	*Alrose	110
Yondell E.	112	New Englander	108
Ballotunt	108	Bronte II.	113
*Kurdistan	106		

SEVENTH RACE—Purse $600, claiming, 4 year olds and up, 1 1/4 miles:

Spanish Party	111	*Pinnacle Light	103
Sun Wine	106	Byrdson	115
*Knee Deep	110	Holl Image	113
Inscomira	106	*Killarney Lass	101
*Catechism	101	Stella Mc.	106
Pompton	110	*Ellacaw	105
America First	111		

*Apprentice allowance claimed.

Ben Hogan Gets 62 to Tie Los Angeles Course Mark

Los Angeles, Cal., Jan. 6 (AP).—Ben Hogan's record-equaling 62 at the Hillcrest Country club today was the bright spot of the day as many of the nation's leading golfers got in practice rounds for the $10,000 Los Angeles Open, starting Friday. Hogan carded nine birdies and nine pars to clip nine stokes off par and tie the mark set for the course 11 years ago by Leo Diegel.

Sabin, Kramer Advance in Dixie Tennis Meet

Tampa, Fla., Jan. 6 (AP).—Wayne Sabin, top-seeded entry from Portland, Ore., won his second match in the 18th annual Dixie tennis tournament today, defeating the Rev. Sidney Hopson of Tampa, 6-0, 6-0. Jack Kramer of Oakland, Cal., lost four games to Herbie Schwartz, 12 year old Tampa boy. George Lyttleton-Rogers, former Irish champion and Davis cup player, defeated Keg Toole of Tampa, 6-0, 6-1.

TURF VETERAN DIES.

Painesville, O., Jan. 6 (AP).—Clarence G. Olin, 74 years old, for more than four decades an owner and trainer of running and trotting horses, died yesterday of a heart ailment.

TERRY AND THE PIRATES—PIP LEAVES A TIP

AUSTIN RUNS UP 64-9 VICTORY IN MEDILL OPENER

Pete Jansen Leads Drive with 34 Points.

Prep Basketball

YESTERDAY'S RESULTS.

Juniors.

Crane, 52; Washburne, 27.
Austin, 64; Medill, 9.
Kelly, 35; Holy Trinity, 26.
Kelvyn Park, 27; McKinley, 26.
Wells, 41; Tuley, 25.
Marshall 51; Foreman, 23.
Hirsch, 29; Calumet, 17.
Bowen, 28; Chicago Vocational, 19.
Harrison, 33; Manley, 25.

Seniors.

Calumet, 36; Hirsch, 24.
Bowen, 42; Chicago Vocational, 17.

SUBURBAN.

Juniors.

Argo, 31; Downers Grove, 28.

Seniors.

Downers Grove, 29; Argo, 17.

OTHER GAMES.

Illinois Scores.

Northbrook, 24; Zion-Benton, 19 [Seniors].
Zion-Benton, 19; Northbrook, 15 [Juniors].
Urbana, 40; Bloomington, 31.
Clinton, 48; Normal, 39.
Latham, 22; Kenny, 16.
Lincoln, 36; Mount Pulaski, 34.
Carlock, 39; Leroy, 26.
Anchor, 25; Cooksville, 22.
Kempton, 43; Saunemin, 20.
Eureka, 26; El Paso, 14.
Minier, 18; Mackinaw, 16.
Chatsworth, 33; Chenoa, 23.
Strawn, 66; Foosland, 34.
Farmer City, 18; Wapella, 16.
Toluca, 43; Rutland, 21.
Waynesville, 30; Downs, 21.
Roanoke, 34; Washington, 31.
Lawrenceville, 15; Bridgeport, 11.

INDIANA SCORES.

Horace Mann [Gary], 36; Crawfordsville, 17.

JUNIOR COLLEGE.

Wilson, 39; Williams, 27.
Wright, 41; North Park, 31.
Morgan Park, 32; Herzl, 31.

GAMES TODAY.

Taft at Schurz.
Phillips at Farragut.
Tilden at Gage Park.
Du Sable at Lindblom.
Morgan Park at Parker.
Hyde Park at South Shore.

Austin routed Medill, 64 to 9, in one of the opening Chicago Public School league west section junior division basketball games yesterday on the Austin court.

The visitors never had a chance, and at half time the home club was out in front, 31 to 6. Pete Jansen was high point man of the contest with 15 field goals and 4 free throws for 34 points.

Kelvyn Park defeated McKinley, 27 to 26, in a west section encounter on the Kelvyn Park floor as the league season got under way. Capt. Bob Geddes registered five field goals and three free throws to lead the home club to victory.

Marshall, defending junior champion, started off with an easy 51 to 23 victory over Foreman. Marshall used 21 men, but Izzy Acker, their high scorer, rested.

Juniors.

AUSTIN [64].	B	F	P	MEDILL [9].	B	F	P
Wilson.f	4	1	2	Davenport.f	0	0	3
Marquis.f	3	1	2	Kiobel.f	0	1	0
Jansen.c	15	4	4	Rhyne.c	0	0	0
Burgeson.g	1	0	1	Givens.g	1	3	3
Zimmerman.g	2	0	1	Lawler.g	0	0	1
Ellman.g	1	0	0	Watson.f	1	1	0
Halls.f	2	0	0	Edwards.g	0	0	1
Abrahamson.g	0	0	1				
Miller.g	1	0	0				
Burman.g	0	0	0				
Keeshin.g	0	0	0				
Rezen.g	0	0	0				

MARSHALL [51].	B	F	P	FOREMAN [23].	B	F	P
Tadelman.f	5	1	3	Maggio.f	1	2	0
Kaplan.f	3	3	2	Gembicki.f	1	6	3
Goldberg.c	4	2	0	Rose.c	0	4	4
Mazer.g	3	0	0	Le Beau.g	2	0	2
Zomlefer.g	0	0	3	Hauck.g	0	0	4
Henreich.f	0	0	1	Skala.f	0	0	0
Ellis.f	0	0	1	Zelinski.c	1	1	1
Hartman.f	0	0	1	Rizio.g	0	0	2
Trachtman.f	2	0	1	Zuba.g	0	0	1
Greenstein.f	1	1	0				
Graser.f	0	0	1				
Cherney.c	3	0	0				
Lenhoff.c	0	0	1				
Shapiro.g	0	0	1				
Weisman.g	0	0	1				
Swidel.g	0	0	1				
Krause.g	0	0	1				
Charken.g	0	0	2				
Davis.g	0	0	1				
Hetzel.g	0	0	2				
Schuman.g	1	0	0				

CRANE [52].	B	F	P	WASHBURNE [27].	B	F	P
Mruk.f	5	4	4	Musashe.f	3	0	4
Blasucci.f	4	0	1	Dluggokecki.f	3	2	4
Pacelli.c	4	1	1	Mousor.c	1	1	1
Novelli.c	1	0	2	Andreoni.g	2	0	4
Bachta.g	5	1	2	Lewando'ski.g	1	3	2
Katz.f	1	0	0	Bertini.f	0	0	0
Ball.f	0	0	2	Comers.f	0	1	1
Sowa.f	1	0	2	Brendel.c	0	0	1
Sterczek.c	0	3	1				
Cozzone.f	0	0	0				
Perillo.g	0	0	2				
Damato.f	0	0	0				
Rosenberg.g	0	1	0				

KELVYN PK. [27].	B	F	P	McKINLEY [26].	B	F	P
Sorenson.f	0	0	2	Tardi.f	1	0	2
McGinley.f	3	1	3	Orrico.f	1	2	2
Geddes.c	5	3	1	Colamatto.c	4	3	2
Matusoff.g	2	1	4	Codelas.g	2	4	2
Bumstead.g	0	0	1	Jenero.g	0	1	0
Delueca.g	1	0	0	Broadhurst.f	0	0	0
				Mosallani.f	0	0	1
				Feffer.c	0	0	0

WELLS [41].	B	F	P	TULEY [25].	B	F	P
J. Mroz.f	5	3	3	Augustine.f	1	3	3
Klodzinski.f	0	2	3	Lerner.f	0	0	2
Molo.c	3	0	4	Kopelson.c	3	4	2
Palumbo.g	3	0	4	Sloan.g	1	1	1
Wold.g	3	0	2	Weiss.g	1	0	3
Platek.f	0	0	0	Jabuckik.f	0	0	0
W. Mroz.c	2	1	1	Mayor.f	0	0	0
Nedza.f	0	0	1	Waner.c	0	0	1
White.g	0	1	2	Revicic.f	2	1	1
Bousk.g	0	2	3	Brown.g	0	0	0
				Robin.c	0	0	0

HARRISON [33].	B	F	P	MANLEY [25].	B	F	P
Zimmerman.f	4	1	4	Ordman.f	3	0	4
Klimek.f	0	2	1	Leboyer.f	0	3	4
Granzig.c	4	3	2	Wexler.c	2	2	3
Drake.g	0	2	4	Garfield.g	0	0	1
Sisrer.g	2	0	4	Nussbaum.g	0	0	3
Wayda.f	0	3	1	Solomon.c	2	1	3
Yukavil.f	1	0	0	Kory.g	0	1	2
Palenica.g	0	0	1	Fields.c	1	1	1
				Marlib.f	0	1	0
				Fleischman.g	0	0	1

HIRSCH [29].	B	F	P	CALUMET [17].	B	F	P
Yamaclow.f	0	0	1	Koselke.f	1	0	0
Kust.f	4	2	3	Owles.f	0	1	3
Thompson.c	2	2	2	Wunder.c	0	1	0
Anderson.g	3	0	4	Janulis.g	0	0	2
Kobar.g	1	2	1	Williamson.g	0	0	3
Palniginai.f	0	1	4	Tucker.f	0	0	0
Prakes.c	0	1	0	Lubke.f	2	1	3
Fontanerta.g	0	1	3	Quillinan.c	0	2	1
				Andrasco.g	0	2	4
				Cozzi.g	1	0	3
				Krischbaum.c	1	0	1
				Fitzpatrick.f	0	0	0

Seniors.

CALUMET [36].	B	F	P	HIRSCH [24].	B	F	P
Testa.f	5	1	1	DeGraw.f	6	0	2
Mulcrone.f	3	1	0	Hawkinson.c	1	0	3
McErlean.c	0	2	2	Aylward.f	0	0	1
Aldendorf.g	2	1	0	Jerstromg.	1	0	0
DaLuga.g	5	1	2	Montesano.g	2	0	2
Malder.f	0	0	1	Evans.c	0	0	0
				Cooper.f	1	2	3

BOWEN [42].	B	F	P	VOCATIONAL [17].	B	F	P
Gallagher.f	2	1	4	Brozinski.f	2	2	1
Lombardo.f	0	0	0	Boguslawski.f	0	0	2
Zoretich.c	0	1	0	Hunter.c	0	1	3
Rios.g	9	2	2	Campbell.g	0	0	2
Smith.g	0	0	0	McHugh.g	0	1	2
Trishank.f	0	3	2	Daphis.f	2	1	2
Osterberg.f	0	0	1	Dragt.f	0	0	0
Kolember.c	2	6	3	Rosiak.c	0	0	0
Findiesen.g	1	0	1	Hymer.c	0	0	2
Sak.g	0	0	0	Rodasevich.g	1	0	0
Hoffman.f	0	1	0	Buktenich.f	0	0	0
Heany.f	0	0	0	Cotter.g	0	2	1

Fight Decisions

At White Plains, N. Y.—Jackie Alzek beat Jack Kenny [8]; Billy Murray beat Mel Williams [6].
At New York—Mickey Harkins beat Vic Dellicurti [8].
At Brooklyn, N. Y.—Vinnie Vines stopped Savier Turiello [7].

THE GUMPS—BIM TO THE RESCUE!

LOYOLA TAKES BOTH GAMES IN LEAGUE OPENERS

Catholic League

YESTERDAY'S RESULTS.

Seniors.

Mount Carmel, 28; St. George, 24.
De La Salle, 30; St. Rita, 27.
Leo, 75; Hammond Catholic Central, 22.
St. Ignatius, 39; St. Patrick, 23.
Weber, 35; Fenwick, 32.
Loyola, 44; De Paul, 31.
St. Michael, 34; Gregory, 22.
Joliet Catholic, 32; St. Philip, 24.

Juniors.

St. Rita, 38; De La Salle, 37.
Mount Carmel, 38; St. George, 32.
Weber, 28; Fenwick, 16.
Leo, 36; Hammond Catholic Central, 14.
St. Ignatius, 27; St. Patrick, 26.
Loyola, 29; De Paul, 19.
St. Michael, 53; Gregory, 24.
St. Philip, 41; Joliet Catholic, 30.

The Loyola junior and senior teams defeated their De Paul academy rivals yesterday in the opening games of the Catholic High School Basketball league. The seniors triumphed, 44 to 31, while the juniors won, 29 to 19. Doyle led the seniors with 15 points on five field goals and five free throws. Lineups:

Seniors.

LOYOLA [44].	B	F	P	DE PAUL [31].	B	F	P
Doyle.f	5	5	0	Van Dyke.f	2	0	4
Dolan.f	0	0	2	Conway.f	1	2	3
O'Brien.c	0	2	4	Beolowski.c	5	3	3
Brown.g	1	0	3	Dillon.g	1	6	3
Dee.g	6	1	3	Rice.g	1	0	4
McCue.g	4	4	3	McCormick.f	0	0	2
Seeburg.f	0	0	2	Rose.g	0	0	1

DE LA SALLE [30].	B	F	P	ST. RITA [27].	B	F	P
Schurz.f	5	4	1	Sims.f	3	0	1
Connor.f	1	2	1	Conroy.f	1	0	2
Kerris.c	3	2	0	Bataska.c	3	0	2
Smid.g	0	0	1	Weigant.g	1	1	1
Costello.g	0	0	2	O'Donnell.g	1	0	4
Allan.c	0	0	0	Stump.f	1	0	1
McNadola.g	1	0	0	Flynn.g	3	0	1
				Bennort.c	0	0	1

MOUNT CARMEL [28].	B	F	P	ST. GEORGE [24].	B	F	P
Hacker.f	2	0	1	Rausch.f	2	0	1
Frietsch.f	2	2	1	Mullaney.f	3	2	0
Benigni.c	0	0	4	Hyde.c	1	0	3
Wilson.g	4	1	0	Pecyna.g	1	4	2
Delaney.g	4	1	2	Curran.g	1	1	0
Rose.c	0	0	0	Rogers.g	0	0	0
				Bailey.g	0	0	0
				Barr.g	0	1	0

WEBER [35].	B	F	P	FENWICK [32].	B	F	P
Maszka.f	4	2	2	Finn.f	4	5	2
Bochenko.f	4	1	4	Callahan.f	3	0	3
Furman.c	2	3	2	Griffin.c	3	0	3
Jozaitis.g	1	1	4	Rosenbyer.g	0	0	2
Marszalek.g	0	1	4	Frett.g	2	1	4
Bonkowski.f	0	1	0	Dillon.g	0	2	2
Kusek.f	1	0	0				
Kociolek.f	1	0	0				

JOLIET [32].	B	F	P	ST. PHILIP [24].	B	F	P
Zaletel.f	1	0	3	Griffen.f	2	1	3
Condon.f	4	0	2	Di Santis.f	3	0	4
W.Stricklen.c	1	3	1	Calabrese.c	3	0	2
Jahnke.g	1	0	4	Di Benedetto.g	2	3	0
McShane.g	3	1	4	Kachan.g	0	1	0
Zier.c	1	1	2	Spezack.g	0	1	0
Ritoff.g	2	1	0				

Juniors.

MT. CARMEL [38].	B	F	P	ST. GEORGE [32].	B	F	P
Riley.f	1	2	4	Jones.f	5	0	0
Murray.f	0	1	1	Nichols.f	2	0	2
Kempfer.c	7	3	1	Ellsworth.c	3	2	0
Kovack.g	3	0	1	Rees.g	1	2	2
Conners.g	2	2	3	Barry.g	2	1	4
Wilson.f	2	0	0	Wotruba.g	0	0	2
				Kinsella.g	0	1	0

FOUR SKATING MEETS SLATED FOR THIS WEEK

Four ice skating meets, including the tri-state meet in Elgin Sunday, are scheduled this week. The Portage Legion post carnival will be held tonight in LaFayette park, Hirsch street and Laramie avenue. The Catholic Order of Foresters will hold its annual derby Saturday afternoon in Garfield park, and an event for junior, juvenile, and midget class skaters will be held Friday night in Pierce playground.

In the WAKE of the NEWS

[Continued from first sports page.]

Do You Remember 'Way Back When:

Community sports activities in winter consisted entirely of ice skating, and sleigh and bobsled rides?

—Zaida Jones Blaine.

We knew what kind of soap to use without listening to the radio?

—Charlie from Lake Como.

We bought a new hand-me-down suit, the merchant always included a pair of galluses?

—A. E. Stetson.

* *

Little White Lies.

I'd love to go, but I think I'd better stick around. I'm expecting an important phone call.—Paul Larmer.

Just give me your tire size and I'll get you a new set wholesale.

—Rich of I. H. C.

* *

Little House of Childhood.

I often wish that I could walk
Along a street across the sea
And find again the little house
That long ago once sheltered me.
I'd like to wander thru each room
Reliving hours of yesterday—
And gather up the childhood friends
With whom I often used to play.
And then we'd sit before the fire
As many times we used to do—
Discussing all that life had brought,
How much we would discover, too.
Perhaps I'll never have the chance
To see the little house once more,
But nothing can destroy the dream
That sometime I'll unlatch the door.

—Hilda Butler Farr.

Ten Years Ago Today—Babe Ruth announced that he was going to demand a two year contract with the Yankees at $80,000 a year. . . . The New York Rangers' 11 game winning streak was broken by the Montreal Maroons, 4 to 3.

Fun for Every One at Baseball Writers' Party

Jimmy Wilson (right), manager of the Cubs, engages in close harmony with two former managers—Charley Grimm (left) and Gabby Hartnett. This was one of the musical moments of the baseball writers' annual dinner last night in the Morrison hotel. An item missing from the picture is Grimm's banjo, which was one of the important ingredients of a hilarious evening. [TRIBUNE Photo.]

Baseball Men Have Fun at Writers' Party

BY EDWARD BURNS.

The fourth annual Diamond dinner and frolic of the Chicago chapter of the Baseball Writers' association of America was held last night and early this morning in the Terrace Casino of the Morrison hotel. The writers, who expect to be working come next summer, made merry in an elaborate floor show which extracted the best histrionic talents of amateur guest stars and members of the active chapters. There were no pro actors on the program.

The first number on the program, after the dinner and other refreshments, was the presentation of the J. Louis Comiskey memorial trophy to Pete Reiser of the Brooklyn Dodgers, 1941's "rookie of the year." The presentation was made by Toastmaster Herb Graffis. Reiser, who came from his home in Normandy, Mo., was introduced by Chairman Irving Vaughan.

Then the Show.

After the awarding of the trophy and other speechmaking from the dais the show got under way with a smash hit at the very start—Joe Kuhel's magic and card manipulation act, augmented for the occasion by many amazing new tricks.

Second on the show was a spectacular novelty, made so by one of the guest stars, Otis Shepard, art director of the William Wrigley Jr. Co. and a poster artist of international reputation. Shepard was the feature of a production bearing the innocent title: "Studies in Pastel at the Twin Easels by Otis Shepard and Edward Burns." Burns let Shepard do most of the work. Shepard's magnificent productions had a touch of the pre-war Latin quarter of Paris.

Next was "Fashion Parade," conceived and directed by Warren Brown, assisted by Howard Roberts, John Carmichael, and Edward "Cuddles" McGuire.

A Grand Finale.

The "Pink Poodle Saloon and Cultural Center," the grand finale, was a riotous sequence of ingenious buffoonery starring Joe Farrell of the Blackhawks, Charley Grimm of the Milwaukee Brewers [playing his $400 banjo for the first time on any public stage by special arrangement with James Petrillo], and Grimm's old time comedy pal, Bob Lewis of the Cubs, also John Hoffman, a pantomimist who should have been in the silent movies, and Dave Rutizer.

An adjunct of the saloon goings-on was a phony radio newscast in which four different persons identified themselves as Lou Novikoff.

Among the guests were Gov. Green, States Attorney Courtney, Lieut. Jim McMillen, U. S. N., Maj. William S. Allison, morale and athletic officer of Fort Sheridan, William Harridge, president of the American league, Warren Giles of the Cincinnati Reds, George Weiss of the New York Yankees, 40 members of the American association, and about 500 others.

RIVALS SINCE 1892.

Georgia and Georgia Tech are the oldest athletic foes of Auburn college. The Tigers first met the Bulldogs and Yellow Jackets in 1892.

College Basketball

LAST NIGHT'S RESULTS.

Toledo, 50; De Paul, 37.
Michigan State, 33; Great Lakes, 31.
Bradley, 52; West Texas Teachers, 49.
Lake Forest, 41; Illinois Tech, 35.
Western Michigan, 47; Hope, 43.
Lawrence, 43; Ripon, 39.
Loras, 34; St. Thomas [St. Paul], 32.
Grinnell, 47; Iowa State Teachers, 39.
Murray Teachers, 58; Cape Girardeau, 56.
Joliet J. C., 45; De Kalb J. C., 32.
Kansas, 54; Oklahoma, 32.
Nebraska, 44; Kansas State, 38.
Alabama, 36; Tulane, 27.
Missouri, 39; St. Louis, 24.
Fordham, 54; Columbia, 43.
Rose Poly, 56; Oakland City, 28.
Western Union [Iowa], 40; Midland, 39.
Ohio, 40; Findlay, 37.
Santa Clara, 47; San Francisco, 42.
Augustana, 36; Monmouth, 34.
Mount Union, 32; Kent State, 29.
North Dakota State, 45; Concordia [Moorhead, Minn.], 31.
Richmond, 60; Hampden Sydney, 32.
St. Joseph's [Philadelphia], 70; Princeton seminary, 31.
Lawrence Freshmen, 38; Ripon Freshmen, 34.
Bethel, 28; Ottawa, 24.
Mayville Teachers, 16; Moorhead Minn.] Teachers, 35.
Springfield Teachers, 37; Tulsa, 21.
Emporia State, 49; Wichita U., 41.
Fairmont, West Va., Teachers, 40; California [Pa.] Teachers, 39.
Texas Tech, 51; Arizona State Teachers, 50.
St. Mary's [Cal.], 38; California, 34.
St. Cloud Teachers, 59; Gustavus Adolphus, 57.

PRO BASKETBALL.

Oshkosh, 41; Fort Wayne, 33.

Turfmen Back Horse Racing in Wartime

[Continued from first sports page.]

recreation which racing provides."

B. F. Lindheimer, executive director of Arlington and Washington Parks, concurred with Gregory and Allen and referred to the large revenues which the state gets from racing.

Charles Krutckoff, president of Hawthorne, agreed that all track operators would coöperate with any legitimate effort to further the national war effort, but he was unwilling to see the sport wiped out in a wave of precipitate action.

Maj. Ednyfed Williams, chairman of the Illinois racing board, issued a statement.

"If there ever comes a time when racing retards the war effort we shall be the first to suggest that it be curbed or abolished," Maj. Williams said. "However, we do not believe that such action is warranted at this time. In its annual report to Gov. Green the board expressed the belief that racing would have a fine future in 1942. We have had no reason to change that belief."

Graham Takes Scoring Lead in Big Ten

Successive victories over Indiana and Minnesota have established Northwestern's basketball team as a definite threat in the scrambled Big Ten race which finds Wisconsin's defending champions the victims of two straight defeats.

The Wildcats have set a blistering scoring pace. Otto Graham, Hank Clason and Russ Wendland have played the leading rôles. This trio was responsible for 44 of Northwestern's 49 points against Minnesota Monday night. Graham's contribution of 20 points put him far ahead of conference scorers with a two game total of 36 points. Wendland and Capt. Don Smith of Minnesota are tied for runnerup honors with 27 points each.

Hasse Isn't Ready Yet.

Coach Dutch Lonberg has been economical of his reserve strength. Only two substitutes—Ted Esser, center, and Bobby Jake, forward—have supplemented the work of Graham, Clason, Wendland, Don Kruger, and Don Clawson. The loss of Bud Hasse, last year's regular center, has been partly responsible for the substitute shortage. Hasse, lost during the holidays, will not return for at least a week.

The Wildcats have a good chance of remaining in the undefeated ranks over the week-end. They meet Chicago on the Midway Saturday and Michigan at Evanston Monday. Both of these teams lost their first two games.

IRISH VS. WASHINGTON U.

Notre Dame, Ind., Jan. 6 [Special]. —An all letterman quintet will start for Notre Dame against Washington university of St. Louis here tomorrow night, Coach George E. Keogan said today.

The game will be Notre Dame's Golden Ball contest, all profits from which will go to the fund to construct a memorial to the late Dr. James Naismith, who invented basketball 50 years ago.

Seek Third in Row.

The Irish will be after their third straight victory and their sixth in eight collegiate starts. Lineup:

NOTRE DAME.		WASHINGTON U.
Sobek	F	Darnton
Butler	F	McConnell
Quinn	C	Heiser
Singer	G	Globig
Pope [C]	G	Schwenk [C]

Officials—Ike Craig and Nick Kearns.

BRUINS BATTLE TO HALT AKRON FIVE TONIGHT

Owner George Halas of the Chicago Bears, who along with Charlie Bidwill and George Maypole is co-owner of the Chicago Bruins, will be on the Bruins' bench tonight when they meet the Goodyears of Akron in a National Basketball league contest in the Coliseum. The invading quintet will be after its fifth successive victory, the Bruins will be attempting to break a losing streak which has reached six straight.

GOLFERS FACE 75 PER CENT CUT IN BALL PRODUCTION

BY CHARLES BARTLETT.

Mr. Edward Bishop Dudley, in whose native Georgian drawl lurks many a quick quip, yesterday swung a verbal niblick at the ominous possibility of a golf ball shortage in our land during the 1942 season. Big Ed, who was elected national president of the Professional Golfers' Association of America here last November, was passing thru en route to Los Angeles.

Ed Dudley.

President Dudley's levity might have some point to it, in view of the scramble to forefend the aforesaid paucity of playing pellets.

It'll Come in Handy Now.

"Of course," Ed said, "the USGA [which, incidentally, will hold its annual meeting and election of officers in New York Friday and Saturday] might do away with that lost ball rule which permits players and their caddies precisely five minutes to locate the ball after they have begun to search for it.

"Seriously speaking," continued Dudley, "we golfers have been too careless in prewar times about losing a ball. I encountered a case like that while playing with a half a dozen fellows on the Augusta National course last autumn. One of the members of our party couldn't find his ball after it wandered into the woods, and was content to leave it there and go on playing. I said to him, 'No you don't. We're going to find that ball. The time might come when you'll be glad to have it.' So, all of us hunted until we did find it.

Urges All to Conserve.

"I think that if every American golfer takes care and uses good judgment in his 1942 use of golf balls we all can survive the summer. All of us have been spoiled in recent years. We professionals have been prone to use new balls in our practice rounds. That's something we must stop right now. There's no way around it. Frank and I have contacted a number of leading manufacturers, and we have established a conservative minimum of 25 per cent of the balls used last year being available for 1942 play. It may be that certain manufacturers have more of a supply than others, but it would be well for all of us to anticipate this coming season's use on the basis of 25 per cent. If the world situation turns in our favor there's a good chance that we will be able to raise that figure."

Gensichen Sets Record; Western Michigan Wins

Peoria, Ill., Jan. 6 [Special].—Brad. —Harold Gensichen's 13 baskets and six fouls for 32 points gave Western Michigan a 47 to 43 victory over Hope college tonight. Gensichen set an all time Western Michigan record.

TOLEDO DEFEATS DE PAUL, 50-37; BRADLEY VICTOR

Great Lakes Beaten by Michigan State.

College Basketball

GAMES TONIGHT.

Washington U. at Notre Dame.
Great Lakes at Calvin college.
Illinois college at Illinois Wesleyan.
Valparaiso at Elmhurst.
Wabash at Butler.
Carbondale at Cape Girardeau.
Camp Grant at Fort Sheridan.
Swarthmore at Penn.
George Washington at Clemson.
Rutgers at Lehigh.
Texas at Rice.
Dubuque at Iowa State.

Toledo, O., Jan. 6 [Special].—The Toledo university basketball team won its ninth straight victory tonight by defeating De Paul university of Chicago, 50 to 37. Toledo led at the half, 25 to 20. Gerber made 10 baskets and two fouls for Toledo. Wozny made six baskets and one foul for 13 points for Chicago. Lineup:

DE PAUL [37].	B	F	P	TOLEDO [50].	B	F	P
Fraley.f	2	1	2	Quinn.f	2	3	3
Cominsky.f	4	1	1	Clemons.f	4	1	1
Wiscons.c	0	0	1	Gerber.c	10	2	1
Wozny.g	6	1	0	Grant.g	3	1	4
Webb.g	1	0	3	Nash.g	1	2	2
Starzyk.g	0	3	1	MacLain.g	0	1	3
Triptow.g	1	0	0				
Ryan.g	1	1	0				
Kelly.f	0	0	1				
Weksler.g	0	0	3				

BRADLEY WINS, 52-49

Kalamazoo, Mich., Jan. 6 [Special]. ley Tech won its sixth straight basketball victory and dealt the West Texas State quintet its first defeat of the year tonight, 52 to 49. West Texas had won 12 straight games.

Ray Ramsey led the Bradley attack with 20 points off 10 field goals. Paul McCall came thru with 14 points and Chris Hansen helped out with 8. The alert Bradley defense held the scoring efforts of Chuck Halbert, the Texans' All-American center, to a minimum. Lineup:

WEST TEXAS [49].	B	F	P	BRADLEY [52].	B	F	P
Maddox.f	6	2	1	Ramsey.f	10	0	1
Groom.f	0	0	0	O'Brien.f	0	2	1
Brookfield.f	5	3	3	Hansen.f	3	2	3
Jacobs.c	0	0	0	Chinuge.g	2	2	4
Halbert.c	1	1	1	Butkovich.g	0	2	1
Johnson.g	2	0	2	McCall.g	6	2	3
F.Stockman.g	2	0	2				
Trimble.g	1	0	1				
W.Stockman.g	4	1	0				

Free throws missed: Bradley—Ramsey, O'Brien [2], Hansen, McCall. West Texas—Brookfield, Halbert, F. Stockman [2].

Referee—Lyle Clarno [Bradley]. Umpire—Carl Johnson [Illinois].

GREAT LAKES BEATEN

Lansing, Mich., Jan. 6 [Special].—The Great Lakes Naval training station five, victors over Purdue, Indiana, and Notre Dame, tonight was turned back by Michigan State, 33 to 31, before 4,000. Great Lakes led, 18 to 13, at the half.

Play was fast to open the second half and the Spartans quickly cut down their opponents' lead. A basket by Bill Burk tied the count at 23 to 23. With four minutes left the Spartans held a 33 to 29 lead and with two minutes remaining George Rung brought the count to 33 to 31 where it remained.

Bob Calihan led Great Lakes with eight points while the Spartans were led by Bill Burk with 9 points, followed by Joe Gerard and Mel Peterson with 8 each. Lineup:

MICH. STATE [33].	B	F	P	GREAT LAKES [31].	B	F	P
Gerard.f	4	0	3	Baumholtz.f	0	1	0
Jones.f	0	0	0	Bruckner.f	2	0	3
Petroski.c	0	1	0	Calihan.c	4	0	2
Peterson.g	2	4	3	Andres.g	1	0	3
Burk.g	4	1	0	Klein.g	2	2	1
Hashu.c	0	0	0	Currie.g	0	0	1
Aubuchon.g	0	2	0	Anderson.f	2	0	1
Stone.c	2	1	0	Lobsiger.c	1	0	0
				Rung.g	2	0	1
				Van Orsdel.	0	0	1

Free throws missed—Bruckner, Calihan, Klein, Gerard [3], Peterson [3], Burk, Stone.

Referee—Ed Powers [Western Michigan]. Umpire—Jerry Boglarsky [Wayne].

COLONY CLUB
744 N. RUSH ST.
SUP. 7000

DICK TRACY—Auctioned Off

SMITTY—IGNORANCE IS BLISS??

CONSUMER PUTS MORE OF INCOME INTO FURNITURE

Retailer Predicts 1942 Will Be Good Year.

The president of one of the largest retail furniture enterprises in the nation—Neil Petree of Barker Brothers in Los Angeles, Cal.—told furniture makers and style experts yesterday that the percentage of consumer income devoted to home furnishings has definitely turned upward after declining steadily for 20 years. As a result, he said, retailers of home furnishings probably will be able to keep their 1942 business volume close to that of 1941 in spite of the war.

Louis S. Bing Jr.

Petree addressed the Chicago Fashion forum in the Drake hotel and later spoke at a meeting of the National Retail Furniture association in convention at the American Furniture Mart. The association last night elected Louis S. Bing Jr., Cleveland, O., as president for the coming year. Bing succeeds Lorenzo Richards, Ogden, Utah, who becomes chairman of the board of directors of the association.

Says Prices May Rise More.

Petree told stylists at the fashion forum that wholesale prices, and as a consequence retail prices, would probably continue to rise this year unless prevented from doing so by government action. He said, however, that the rise would be much less than that which occurred during 1941, possibly amounting to 15 per cent.

He said that thru higher prices, coupled with a reduction in "unnecessary services" to customers, retailers should be able to maintain dollar volume of sales at a satisfactory level, altho physical volume of goods sold might show some decline.

Officers reëlected by the association included the following Chicagoans: Jurgen Peterson, treasurer; Rósco R. Rau, executive vice president and secretary, and Earl J. Rusnak and Irvin H. Hartman, vice presidents. Jack Schram, Chicago, was elected to the board of directors.

Rush on in Appliances.

Officials of the American Furniture Mart reported that a rush of buying developed in the home appliance section of the current furniture show at the mart. Refrigerators, washers, kitchen ranges, ironers, radios, heaters, and air conditioning units were in particularly heavy demand, they said.

Manufacturers and retailers said that the OPA freezing of prices on some home appliances will assure a good demand for the products because the demand will be freed from the curtailing influence of rising prices. However, buyers were concerned about the dwindling supply of lines affected by bans on the use of certain scarce metals, and they ordered such items in heavy volume.

Stylists attending the furniture markets at the Furniture Mart and the Merchandise Mart discussed problems of designing furniture to cut use of scarce materials.

Must Substitute Materials.

Morris Sanders, New York designer connected with the consumer goods division of the OPA, told the American Designers institute at an evening meeting in the American Furniture Mart that shortages of metals will make it necessary for designers and manufacturers of furniture and home furnishings to turn to new materials. He suggested that manufacturers who cannot adjust themselves to the changes will have to "fold up."

Sanders said the demand of consumers is centering on attractive goods at low cost, with the high priced lines falling by the wayside. He said stoves will be made without metal plating, this being replaced by stamped steel, pottery or plastics. Even bedding manufacturers will have to find ways to cut down on use of steel springs, he said. Sanders addressed the Fashion group meeting in the Drake hotel earlier in the day.

Credit Restrictions Stand.

P. C. Hodge, assistant counsel of the Federal Reserve Bank of Chicago, told a meeting of furniture dealers at the Furniture club in the Furniture Mart that the declaration of war had no effect on enforcement of the federal reserve board's regulation W, limiting instalment credit to 18 months and requiring increases in down payments in some lines of merchandising. Hodge said no tightening of the regulation is expected unless new developments arise.

The American Furniture Mart reported yesterday's buyer attendance was 1,616, against 1,897 a year earlier. Two day attendance was 5,317 against 6,205.

The Merchandise Mart's International Home Furnishings market drew a registration of 3,475 for the first two days, against 3,840 in the corresponding period a year earlier.

The decline in buyer attendance at both shows was attributed to severe weather, decision of many visitors from other states not to drive in by automobile, and to difficulties in getting hotel accommodations because of the large number of conventions.

Securities Offerings

Shields & Co. offered after the close of the stock market yesterday a block of 10,000 shares of Caterpillar Tractor company common stock priced at 41½. The firm announced later that the offering had been oversubscribed and the books closed.

A banking group which includes Halsey, Stuart & Co., Inc., Blair & Co., Inc., and Hemphill, Noyes & Co. will offer today $1,021,000 of Albany county, N. Y., 1.90 per cent refunding and relief bonds at prices to yield 0.50 to 2 per cent, according to maturity. The bonds are due 1942 to 1961.

An underwriting group headed by E. H. Rollins & Sons, Inc., is offering $750,000 of 5 per cent convertible sinking fund debentures due in 1956, of Railroad Employés corporation, which is engaged, thru subsidiaries, in the personal loan business. The debentures are priced at 98 and accrued interest.

AVOID EXPANDING TOO MUCH, SHOE INDUSTRY URGED

Florsheim Calls Material Shortage Unlikely.

The shoe industry was warned yesterday to curtail its expanding volume to avoid government restrictions and economic dislocations, but was no apparent shortage of basic shoe materials.

Harold M. Florsheim, vice president of Florsheim Shoe company, Chicago, and former chief of the shoes and leather products section of the Office of Production Management purchases division, discussed the outlook for the shoe industry at a luncheon in the Steven hotel attended by about 1,200 shoe retailers, buyers, and manufacturers.

The luncheon was one of the events of the second day of the National Shoe fair being held under the auspices of the National Shoe Retailers' association and the National Boot and Shoe Manufacturers' association.

Material Supply Ample.

Florsheim, after asserting that the military demand for shoes will be larger in 1942 than it was in 1941 and reminding the industry that its load under the lend-lease program will become heavier as factories of allied nations turn more to munitions production, added:

"This is of very serious concern but should not present an obstacle that the industry cannot readily handle. There appears to be ample basic material for whatever may be needed and sufficient capacity to take care of everything that will be asked for."

He declared, however, that the government's requirements represent a comparatively small proportion of the industry's production, and warned that, with national income rising, causing the civilian population to increase its demand, the overall load on the industry may cause maladjustments and problems unless the shoe business makes an effort to keep its activities within reasonable bounds.

Urges Planned Production.

"Our problem is to plan production, employing every possible substitute for critical materials, all possible means of simplification and conservation, so that we can take care of the necessary requirements on a satisfactory basis, without abnormal production," Florsheim said.

"We must make requests for critical or scarce materials on a reasonable basis. You may be assured that if our industry does not look ahead and keep production on a normal basis, many complications will arise and the only course the government could pursue under such circumstances would be one of complete control and allocation of materials.

"While there is no apparent shortage of basic materials, including leather, there are situations that could easily alter this condition."

PRODUCE MARKETS

BUTTER—Steady; receipts, 682,221 lbs. EGGS—Unsettled; receipts, 10,169 cases. POULTRY—Steady to firm; receipts, 1 car and 20 trucks. POTATOES—Steady; receipts, 55 cars; on team track, 272 cars. Only wholesale prices quoted:

***Wholesale Creamery Butter Prices.**

	Chicago—Whole milk.	Centralized.	New York.	Boston.	Philadelphia.
93 score	35½	....	36¼	....	....
92 score	35	....	35¼	35¾	35¾
91 score	34½	....	34¾	35¼	35
90 score	33¾	34	†34	34¾	34¼
89 score	33	33¼	33½	....	....
88 score	32¼	32¼	....	....	....

*Quoted by Agricultural Marketing service.

Live Poultry.

Hens	22½c	Turkeys—	
Leghorns	16c	Toms	18@21c
Springs—		Hens	24@26c
Colored	18½@20½c	Geese	17@18c
Rocks	19c@21½c	Ducks	17@19½c
Roosters	14@15c		

Dressed Poultry.

Turkeys—		Old hens	25c
Yg. toms	21@28c	Ducks	12@18c
Old toms	22½c	Geese	9@17c
Yg. hens	22@28½c		

Eggs.

Firsts	32½@33c	Current receipts	31½c
Extra firsts	33¾c	Government graded—	
Dirties	29c	Extras, carton	46c
Checks	27½c	Extras, loose	45c

Potatoes.

[Carlots, per 100 lbs.]

Wisconsin	$1.72½@1.95
Nebraska Triumphs	$2.60@2.75
Colorado McClures	$2.60
Minn., N. D., Red River	$1.65@2.25
Idaho Russets	$2.65@3.10

FOREIGN EXCHANGE

[Quoted in American cents.]

	Jan. 6.	Jan. 5.	Wk. ago.	Yr. ago.
London	404.00	404.00	404.00	403.75
Do.	404.00	404.00	404.00	404.00
Canada	*86.75	86.25	85.87½	‡85.87½
†Do	90.91	90.91	90.91	90.91
Argentina	23.60	23.60	23.65	23.60
†Do	29.77	29.77	29.77	29.77
Brazil	*5.18¾	*5.18¾	5.18¾	5.05
India	30.35	30.35	30.35	30.33
Chile	4.00	4.00	4.00	3.50
Singapore	47.50	47.50	47.50	47.75
Mexico	*20.70	*20.70	20.70	20.75

Japanese yen not quoted. *Nominal. †Official. ‡Selling price; banks buy at 402c.

CHICAGO LIVE STOCK

Comparative Prices.

[All prices are in dollars per 100 pounds.]

Hogs—Bulk of sales yesterday. $11.10@11.60
One month ago. 10.25@10.70
One year ago. 7.00@ 7.30
Top yesterday, $11.65; average, $11.30.

Cattle—Bulk of sales yesterday. $12.25@13.65
One month ago. 11.75@12.90
One year ago. 10.25@13.75
Top yesterday, $14.75; average, $12.95.

Lambs—Bulk of sales yesterday. $12.50@12.90
One month ago. 11.75@12.25
One year ago. 9.85@10.00
Top yesterday, $13.10; average, $12.70.

Hog receipts, 36,000; shipments, 3,000.
Cattle receipts, 12,000; shipments, 3,000.
Sheep receipts, 12,000; shipments, 500.
Receipts include 100 cattle, 9,000 hogs and 2,000 sheep direct to packers.

INVESTING COMPANIES

	Bid.	Asked.
Affiliated Fund, Inc.	2.12	2.32
American Business Shares, Inc.	2.51	2.75
Boston Fund, Inc.	12.50	13.44
Chemical Fund	9.04	9.78
Dividend Shares, Inc.	.98	1.08
Fidelity Fund, Inc.	14.13	15.20
Fundamental Investors, Inc.	14.10	15.45
General Investors Trust	3.92	4.22
Incorporated Investors	12.58	13.53
Massachusetts Invest. 2d Fund	7.60	8.17
Massachusetts Investors Trust	16.07	17.28
New England Fund	10.30	11.11
Selected American Shares	7.21	7.86
Union Bond Fund B	15.07	16.47
Do, C	4.94	5.40

GETS NEW STEEL POST.

President Henry A. Roemer has announced the appointment of J. H. Morrison as operating vice president of the Sharon Steel corporation. He succeeds Joseph H. Carter, recently elected president of the Pittsburgh Steel company.

NEW YORK BOND TRANSACTIONS

DOMESTIC BONDS.

Sales, thous.		High.	Low.	Close.	Net chge.
3	†‡AbitibiP-P5s'53	55¼	55	55¼	–⅛
3	Adams Exp 4s '47	98½	98½	98½	....
2	do 4½s '46 st	106	106	106	....
54	Allegh 5s '44 Mod	91½	91	91	....
24	do 5s '49 Mod	75⅝	74⅞	75⅝	+⅝
20	do 5s '50 Mod	61½	61	61	–⅝
31	‡Allegh Inc 5s '50	58½	58¼	58¼	–¼
1	AlleghVal 4s '42	100⅛	100⅛	100⅛	–1/16
4	Allis Ch cv 4s '52	107½	107½	107½	....
10	Am-For P 5s 2030	63½	63	63½	+½
1	AmIGCh 5½s '49	103	103	103	–½
3	Am Int 5½s '49	100	99⅝	99⅝	+⅝
18	AmT&T 3¼s '66	108⅜	108	108	....
30	do 3¼s '61	108⅜	108	108¼	+⅝
79	do 3s '56	109⅛	109	109	....
5	AmWW-E 6s '75	107¼	107¼	107¼	....
5	‡AngCNitra deb'67	40	39½	39½	+½
3	Arm Del 4s '55	105	104⅞	104⅞	+⅛
10	AT&SF 4s '95	108⅛	107⅞	107⅞	–½
1	do 4s '95 reg	106	106	106	....
3	do 4s 1905-'55	101⅞	101⅞	101⅞	+¼
1	do 4s 1909-'55	101⅞	101⅞	101⅞	+¼
4	do 4s '60	97½	97½	97½	–3½
2	Atl-CAL 4½s '44	100¼	100¼	100¼	....
1	do 5s '44	101¼	101	101	–1
3	ACLine 1st 4s '52	81⅛	81⅛	81⅛	....
25	do clt 4s '52	70¼	70	70¼	–¼
6	do 4½s '64	65¼	64⅞	64⅞	–⅜
26	do 5s '45	97⅛	96⅞	97⅛	+⅜
3	Atl-Dan 1st 4s '48	33⅛	33⅛	33⅛	+⅛
1	do 2d 4s '48	27½	27½	27½	+1
14	B&O 1st mtg '48 st	63⅛	62½	62½	–¼
61	do '95 st A	36	35⅝	35⅝	–⅛
35	do '95 st C	39¼	39	39	....
26	do 2000 st D	35⅞	35¼	35¼	–⅝
64	do '96 st F	35⅜	35¼	35¼	–⅛
179	‡do cv '60 st	35⅞	35⅛	35⅛	–⅝
102	do 4s '48	60½	59½	59⅝	+¼
2	B-OPLEWV4s'51st	51¼	51¼	51¼	–¼
26	B&O S W '50 st	43⅞	43¼	43¼	+¼
3	B&O T C 4s '59	48	48	48	–½
7	Bang-Aroo cn4s'51	52⅞	52	52	+1
15	do cv 4s '51 st	53	51½	51½	–⅞
8	do 5s '43	97	96	97	+1¾
1	BellTPa 5s '60 C	129	129	129	....
3	Beth Stl 3½s '52	104⅜	104¼	104¼	–½
16	do 3¼s '59	105	104½	104½	....
1	do 3¼s '65	103½	103½	103½	+½
7	do 3s '60	101⅞	101⅞	101⅞	+⅝
37	‡Bost&Me 4½s'70	38⅛	37⅞	37⅞	+⅝
3	do 4s '60	72½	71½	71½	–½
4	†B&NYAL 4s '55	14¼	14	14	....
4	BklynUG 5s '45	104⅞	104½	104½	....
1	do 5s '50	86½	86½	86½	+½
1	do 5s '57B	103½	103½	103½	....
1	BufGEl 4½s '81	113⅛	113⅛	113⅛	....
47	Buf R&P '57 st	38⅜	38	38	....
3	Bush Tm 5s '56	55½	55	55½	+½
3	do B 5s '60	70¼	70	70¼	+¼
1	CanNa 5s'69 July	105	105	105	–½
1	do 4½s '51	105⅛	105⅛	105⅛	+½
1	do 4½s '56	105⅝	105⅝	105⅝	+⅛
7	Can Pac 4½s '60	79½	78⅞	79½	+1
3	do 4s perp	65¼	65¼	65¼	+¼
1	Celanese 3s '55	100	100	100	+1
3	†Cen of G 5½s'49	3¼	3¼	3¼	....
14	†do 5s '59C	3¼	3¼	3¼	–¼
22	†‡do cn 5s '45	11	10⅝	11	+¼
38	Cen Pac 5s '60	52¼	51¼	51½	–½
7	do 1st 4s '49	71	71	71	+½
11	†CRRNJ 5s '87	15⅞	15	15⅞	+⅞
6	‡do 4s '87	14	13½	14	+1
2	ChP&F 4⅝s '50	104½	104½	104½	....
2	do ['38] 4⅝s '50	102½	102½	102½	+¼
3	C&O 4½s '92	127⅞	127⅞	127⅞	+½
16	do 3½s '96D	102¼	101	102¼	+⅝
1	do rfg 3½s'96E	101½	101½	101½	....
10	†Chi & Alt 3s'49	14	13⅝	13⅝	–⅝
16	CB&Q rf 5s'71A	78⅛	77⅛	78	....
9	do 4½s '77	71⅛	70⅝	70⅝	–⅛
6	do gen 4s '58	79⅝	79⅝	79⅝	+⅛
14	do 4s Ill '49	93¼	93	93	+½
7	do 3½s Ill '49	87	87	87	+2
5	do 3⅛s Ill '49	81½	81½	81½	....
19	‡Chi&EIll inc '97	26¼	26	26¼	+¼
3	‡CGWinc4½s2038	40	40	40	+2
2	do 4s '88	62¾	62½	62¾	–¼
1	†ChiI&L 6s '66	8⅞	8⅞	8⅞	–¼
7	†do 5s '66	8¾	8½	8¾	–¼
194	†CMSP-Pac 5s'75	9½	9⅛	9⅜	+⅛
17	†do aj 5s 2000	2¼	2	2	–¼
18	†CM&SP 4⅝s'89F	39	38⅝	39	–⅛
48	†do 4½s '89 C	39	38⅝	39	+½
28	†do 4½s '89 E	38⅞	38⅝	38⅝	–⅛
11	†do gen 4s '89	39	38⅝	39	+⅛
13	†‡C&NW 6½s '36	26½	26⅜	26⅝	+⅝
10	†do rfg 5s 2037	14⅝	14¼	14¼	–⅛
10	†do gm 5s '87	23	23	23	....
1	†do 4⅝s '87	22½	22½	22½	+⅛
5	†do cv 4⅝s '49	1½	1½	1½	....
12	†do 4½s 2037	14	13⅝	13⅝	–⅝
1	†do 4½s 2037 C	14¼	14¼	14¼	–⅛
3	†do 4s '87	22¼	22¼	22¼	–⅝
1	†do 4s '87 st	23	23	23	....
15	†do 3½s '87	21	20⅝	21	....
42	†‡CRI-P 4½s'52A	11⅝	11¼	11½	+¼
21	†do cv 4½s '60	1⅝	1⅝	1⅝	....
6	†do 4s '88	19⅝	19½	19½	–⅛
1	†do 4s '88 ct	18	18	18	+1¼
218	†‡do rfg 4s '34	10⅛	10	10⅛	–½
4	CStL-NOM 4s'51	47	47	47	....
7	CTH-SEinc 5s '60	51½	51½	51½	....
3	ChUSta 3⅜s'63	108¼	108¼	108¼	+¼
13	do 3⅛s '63	100	99¼	99¼	–1
3	Ch&WInd 4¼s'62	97	97	97	....
7	do 4s '52	95	94⅝	95	....
3	Childs Co 5s '43	37	36⅝	36⅝	+3¼
1	CinG&El 3¼s'66	108	108	108	+⅝
1	CinUTer 3½s'71	108⅜	108⅜	108⅜	+⅝
5	do 3⅝s '69	112	112	112	+½
18	CCC&StL 4½s'77	48⅝	48¼	48¼	–⅝
5	do gen 4s '93	75	75	75	+2
2	do CWM 4s '91	46½	46½	46½	+2½
1	do 4s '90 St L	71¼	71¼	71¼	+4⅝
1	ClUnTer 5½s '72	79⅝	79⅝	79⅝	....
3	do 5s '73	71	71	71	+4
15	do 4½s '77 C	62½	62½	62½	....
24	†Col&So 4½s '80	16½	15⅞	15⅞	–⅛
9	ColG 5s '52 Ap	100	100	100	....
12	do 5s '52 May	101⅛	100¼	101	+1
9	do 5s 1961	100⅛	99⅞	100	....
4	‡ComMa inc'69ww	27½	27	27	....
2	ComlwEd 3½s'68	108⅜	108⅜	108⅜	–⅛
21	do cv 3½s '58	109	108	108	–½
15	ConEdis 3¼s'46	103⅜	103	103	....
16	do 3½s '48	106¼	106	106	+⅜
1	do 3½s '56	104⅛	104⅛	104⅛	+1⅛
12	ConOil cv3½s'51	103⅜	103⅛	103⅝	–⅜
2	ConsolCoal 5s'60	82⅝	82⅝	82⅝	–⅛
15	ConsumP 3½s'70	109⅝	109⅝	109⅝	–⅛
8	ContintOi 2¾s'48	102⅛	102⅛	102⅛	....
5	Crane 2¼s'50	100⅜	100⅜	100⅜	+⅛
5	CrucibSt 3¼s'55	93⅛	93⅛	93⅛	–⅛
12	†CuNR 5½s'42rct	24	23⅞	24	+⅛
2	†CuRR 7½s'46rct	24	24	24	+½
6	DaytonP&L 3s'70	106⅜	106½	106½	+⅛
32	Del&Hud rfg4s'43	55⅝	55½	55½	–⅛
7	†‡D&RG 4½s'36	11⅛	11⅛	11⅛	+⅛
46	†‡do 4s '36	11⅛	11⅛	11⅛	–⅛
6	†D&RGWest 5s'78	11⅛	11⅛	11⅛	+⅛
11	Det Ed 3s '70	106½	105⅞	105⅞	–¼
6	ElPaso&SW 5s'65	58⅝	58⅝	58⅝	....
2	do 5s '65 st	56½	56½	56½	–4¼
2	Erie 4⅝s '57	104	104	104	+⅛
158	‡do 4½s 2015	51½	50½	50⅝	–½
28	do 4s '95	87½	86⅝	87	+½
1	FairbksMor 4s'56	106	106	106	....
14	FirstnT&R 3s '61	92½	92	92½	....
5	†Fla E Cst 5s '74	9	9	9	–⅛
2	†FJ&G 2-4s '82 ct	1⅜	1⅜	1⅜	+⅛
12	GenStCst 5½s '49	98	97	98	+1
66	Goodrich 4¼s '56	95	94⅛	94⅞	+⅛
3	Gt N Ry 5½s '52	103¼	103	103¼	+⅛
3	do 5s '73	96	96	96	....
1	do 4½s '77E	87⅛	87⅛	87⅛	....
3	do 1st 4¼s '61	106½	106½	106½	....
9	do 4s '46G	97⅛	97⅛	97⅛	....
70	do 4s '46H	96	95⅝	96	+½
4	do 3⅝s '67	76¼	76	76¼	+½
10	GulfM&N 5s '50	89	88½	89	+½
1	do 5½s '50	91	91	91	–⅛
2	GulfM&O 4s '75	69½	69¼	69½	+½
2	†Har R&P 4s '54	73	73	73	....
5	HockgV 4½s '99	126	126	126	+3⅝
42	†‡Housaton 5s '37	70⅛	67½	70⅛	+4⅝
8	Hud Cl 5s '62 A	36⅜	35⅝	35⅝	–⅝
49	H&M rfg 5s '57	39¼	38⅝	39	....
2	†do inc 5s '57	9¼	9¼	9¼	–¼
2	Ill Bell T 2¾s'81	102⅝	102½	102⅝	+¼
8	Ill Cen 4s '52	43⅞	43¼	43⅝	–½
9	do 4s '53	40	39½	39½	–½
30	do rfg 4s '55	41⅝	40½	40⅝	–½
55	do 4⅜s '66	41⅝	40⅝	40⅞	–¼
6	do 5s '55	49¼	49¼	49¼	–½
1	Ill C Cairo 4s '50	71	71	71	–7½
1	Ill C Lou 3½s '53	53	53	53	+2½
1	do St L 3½s '51	43	43	43	+⅝
57	IC-CSL-NO 5s'63A	43	42⅝	43	....
29	do 4½s '63	39½	38⅝	39¼	–¼
2	Insp C Cop 4s'52	100⅛	100⅛	100⅛	+½
40	Int H E cv 6s '44	24½	24¼	24⅝	+⅝
1	Int Paper 6s '55	104⅞	104⅞	104⅞	+⅛
11	do 5s '47	104	103⅞	103⅞	–⅛
2	IntRyCA 6½s '47	91⅛	91⅛	91⅛	+⅝
42	Int T&T 4½s '52	41⅝	41⅛	41⅝	–⅛
34	do 5s '55	44	43⅝	44	....
1	JamesF&Cl 4s'59	46	46	46	+3
2	Jones&LSt 3¼s'61	94¼	94¼	94¼	–⅝
40	†‡KCFtS&M 4s'36	42	40⅝	40⅝	–⅝
7	KCSouth 5s '50	68¼	68	68¼	–⅝
11	do 3s '50	61½	61	61½	+1⅝
2	KC Term 4s'60	108⅜	108⅜	108⅜	–⅛
3	Lac Gas 5½s'53	77¼	77¼	77¼	–1⅝
2	do 5½s '60D	78⅛	77½	77½	....
9	do 5s '42	97½	97	97½	+½
2	†‡do 5s '39	98½	98½	98½	–¼
5	LS&MS 3½s '97	8½	8½	8½	+½
6	‡LautNit inc '75	38	37	38	+2
4	LehC&N 4½s'54A	70½	70½	70½	+½
1	do 4½s '54C	68	68	68	+⅛
6	LehVHTm 5s '54	45⅜	45⅛	45⅜	+⅛
4	Leh V NY 4½s'50	50¼	50	50¼	+½
3	LehiVal5s2003 st	33⅝	33½	33½	–½
15	do 4½s 2003 st	30⅝	30	30⅝	+½
64	do 4s 2003 st	28	27¼	27⅝	–½
10	do 4s 2003 st reg	26	26	26	....
1	LehValTrm 5s '51	53½	53½	53½	+1½
1	LionOil cv4½s'52	101	101	101	+⅝
5	Loews 3½s'46	102.16	102.32	102.32	–3/32
	[102.16-102.32 represents 102 1/16-102 1/32.]				
1	LongIsl rfg 4s'49	94⅞	94⅞	94⅞	+⅛
15	do rfg 4s '49 st	94⅞	94⅞	94⅞	+⅝
1	Lou&Ark 5s '69	80	80	80	....
2	Lou&N 1st4s2003	90	90	90	+1
1	do 3⅜s 2003	84⅝	84⅝	84⅝	+⅝
4	LouG&El 3½s'66	108½	108½	108½	+½
1	Maine Cen 4½s'60	47	47	47	–1
2	Mkt St Ry 5s'45 st	70	70	70	+1½
9	McKess&R3½s'56	104¼	104¼	104¼	....
1	Met Ed 4½s '68	109⅝	109⅝	109⅝	+⅛
2	Mich Cen 4½s '79	61½	61	61	+1
7	MichConGas4s'63	106⅛	106⅛	106⅛	....
1	†‡MdldRRNJ5s'40	43	43	43	+1
12	†MilSp&NW 4s'47	18⅛	18	18⅛	–⅛
8	†M&St L 4s'49	1⅜	1⅜	1⅜	....
5	†‡MSP-SSM 5s'38	10⅛	10⅛	10⅛	+1⅛
2	‡‡do gtd 5s '38	9⅝	9⅝	9⅝	–⅝
10	‡‡do cn 4s '38	10⅛	10	10	–⅛
40	M-K-Tex 5s '62A	27⅛	26½	26⅝	–⅝
20	†do aj 5s '67	8⅝	8	8	–½
31	do 4½s '78	22⅝	22¼	22½	–⅛
23	do 1st 4s '90	33⅛	32⅞	33⅛	–⅛
3	do 4s '62B	22	21½	21½	–⅛
10	†MoPac cv 5½s'49	1	1	1	....
16	†do 5s '65A	23⅞	23⅝	23⅞	+⅝
43	†do 5s '77F	23⅞	23½	23⅞	+⅛
1	do 5s '77F reg	23	23	23	....
5	†do 5s '77F ct	23⅛	23⅛	23⅛	+2⅛
24	†do 5s '78G	23⅞	23⅝	23⅞	+⅛
31	†do 5s '811	23⅞	23⅜	23⅞	+⅛
5	†do gen 4s '75	2	1⅞	1⅞	–⅛
5	Mohawk&Ma4s'91	47⅞	47⅞	47⅞	–⅛
24	Mont Pw 3⅜s'66	105	104⅞	105	+½
21	Mor&Essex 5s '55	38½	37⅞	38	–⅛
3	do 4½s '55	34½	33⅝	34½	....
33	do 3½s 2000	38½	38	38½	+⅝
3	NashCh&StL 4s'78	68	68	68	....
10	Nat Dairy 3¼s'60	104⅛	103⅞	103⅞	+⅛
2	NatDistil 3½s'49	102⅞	102⅞	102⅞	+⅛
1	Natl Steel 3s '65	103⅜	103⅜	103⅜	–⅛
4	†NEngRR 5s '45	57⅜	57	57⅜	+1⅝
3	†do 4s '45	56⅜	56½	56½	+1½
2	NJPw&L 4½s'60	107½	107½	107½	+½
8	NJ Junct 4s'86reg	68⅛	68⅛	68⅛	....
6	NOrlTerm 4s'53	74	73⅞	74	+2
10	†NOT&M 5½s'54	41	40⅝	41	+⅝
2	†do 5½s '54 ct	37½	37½	37½	+½
12	†do 5s '54 B	39	38⅝	39	+1⅛
3	†do 5s '54 B ct	37½	37½	37½	+2½
8	†do 5s '56 C	38⅜	38⅜	38⅜	+2½
8	†do 5s '56 C ct	39	39	39	+5
15	NY-QE-P 3½s'65	109⅝	109⅝	109⅝	–½
94	NYC rfg 5s 2013	54⅝	54⅛	54½	....
145	do 4½s 2013 A	49⅛	48⅝	48⅞	–⅝
14	do cn 4s '98	54¼	54	54¼	+⅛
105	do cv 3¼s '52	54⅝	54⅛	54⅜	+⅛
3	NYCMC 3½s'98	51½	51½	51½	+1
73	NYC 3s '80	103⅛	102⅞	103⅛	+⅝
6	NYC-SL 5½s'74A	76	75½	76	+½
49	do 4½s '78	64⅝	63⅝	64	....
2	do 3½s '47	97⅞	97⅞	97⅞	–⅛
1	NYConn 3½s'65	100	100	100	....
1	NYDock cv 5s'47	72	72	72	+⅝
2	NYEdis 3¼s'65	108⅜	108⅜	108⅜	+1⅜
134	†NYH&Hcv 6s'48	27¼	26¼	27¼	+1¼
38	†‡do clt 6s '40	44½	42	44½	+3½
164	†do 4½s '67	24½	23¼	24⅛	+1⅛
10	†do 4s '47	22⅜	22	22⅜	+2
51	†do 4s '55	23¼	22	23¼	+1⅜
61	†do 4s '56	23	21⅞	23	+1⅜
1	†do 4s '57	4⅝	4⅝	4⅝	+⅛
9	†do 3½s '47	22	21½	21½	+1⅜
22	†do 3½s '54	22	21⅜	21½	+1¼
1	†do cv 3½s '56	21½	21½	21½	+1⅜
14	†NYO-Wrfg 4s'92	4½	4½	4½	+¼
28	†do gen 4s'55	1⅝	1⅝	1⅝	+⅛
1	†NYS-WTer 5s'43	75¼	75¼	75¼	–⅛
25	†‡NYW-B 4½s'46	4	3⅝	4	+⅝
7	Norf&W 4s'96	128¼	127½	128¼	+1¼
3	NorAmCo 4s'59	104¼	104¼	104¼	+¼
5	do 3⅝s '54	103⅜	103⅜	103⅜	+¼
74	NorPa 6s 2047	64¼	63⅜	63⅜	–½
2	do 5s 2047C	54	53½	53½	–½
7	do 5s 2047D	53½	53	53	–⅝
6	do 4½s 2047	49¼	49	49	–½
11	do 4s '97	73½	73⅜	73½	+½
26	do 3s 2047	42	41½	42	+⅝
5	†‡Ogd&LC 4s '48	6	6	6	+½
1	Ohio Ed 4s '65	108⅜	108⅜	108⅜	....
1	ORR&N 4s '46	107⅞	107⅞	107⅞	+¼
5	OreSLine 5s '46	112½	112½	112½	+1
2	O-WRR&N 4s'61	106¼	106	106	+1
4	Pac G&E 3s '70	102¼	102¼	102½	+1
1	do 3½s '66	107⅜	107⅜	107⅜	+⅝
4	do 3⅜s '61	108¼	108¼	108¼	–⅜
8	do 4s '64	111⅜	111⅜	111⅜	....
1	PacT&T 3¼s'66B	108¼	108¼	108¼	+½
9	do 3¼s '66C	108¼	108¼	108¼	....
7	ParaBwy 3s'55 ct	59⅜	59⅜	59⅜	+⅛
11	Pen Co 4s '63	102¼	102¼	102¼	....
1	PenO&D 4½s'81B	101¼	101¼	101¼	–4¾
3	Pen P&L 3½s'69	108½	108	108⅜	+⅝
26	PenRR cn 4½s'60	120⅝	120¼	120⅝	+⅞
8	do gen 4½s '65	102⅝	102½	102⅝	....
7	do 4½s deb '70	92	91⅞	91⅞	–½
9	do gen 4¼s '81	99⅝	99⅛	99½	+½
14	do 3⅜s '70	92½	92½	92½	....
8	do 3¼s '52	85	84¼	84¼	–1
1	PGL&CC 5s '47	112	112	112	–⅛
1	Peor&East 4s '60	42	42	42	+2
13	‡do inc 4s '90	4¾	4½	4⅝	+⅝
1	Pere Marq 5s '56	70	70	70	....
5	do 4s '56	61⅜	61⅜	61⅜	+¼
4	Phel Dod 3½s'52	107¼	107	107	–⅛
13	Phila Co 4¼s '61	104¼	103⅜	103⅜	–⅝
5	Phil El 3½s '67	109⅞	109⅞	109⅞	....
4	†PRC&I cv 6s'49	5½	5⅛	5½	+¼
1	†do 5s '73	24½	24½	24½	–½
17	†‡Philipp R 4s'37	2⅜	2⅛	2⅛	+⅛
24	Phillips P 1⅝s'51	101½	101¼	101¼	+¼
7	P CC&SL 5s'70A	106	106	106	+1½
6	do 5s '75 B	106	106	106	+1
6	do 4½s '77	100¼	100⅛	100¼	+¼
1	Pitt Stl 4½s'50	99⅝	99⅝	99⅝	+¼
1	Pitt&WV 4½s'59B	60	60	60	+4
18	do 4½s '60 C	60⅝	60	60½	+½
8	PrtlGen E 4½s'60	81⅝	80⅞	81⅝	+⅝
7	Readg 4½s '97 A	81	80½	80½	–⅛
6	do 4½s '97 B	80½	80	80½	+⅜
2	Rep Stl 5½s'54	104⅝	104⅝	104⅝	+¼
2	do 4½s '61	103⅝	103½	103⅝	–¼
4	do 4½s '56	104	104	104	–½
5	†Rio GW clt 4s'49	12⅝	12¼	12¼	–⅝
5	†‡RIA&La 4½s'34	11	11	11	+⅛
19	†‡Rutld 1 4½s'41	6½	5⅞	6½	+1
9	†Rutland C 4s'49	6	6	6	+⅜
4	StL PubSvc 5s'59	81½	80	81½	+2½
47	†St L S F 5s'50B	13	12½	12⅞	....
107	†do 4½s '78	13⅛	12⅝	12⅝	–⅛
9	†do 4½s '78 ct st	12⅝	12½	12⅝	+⅛
60	†do 4s '50 A	12	11⅞	12	....
3	†do 4s '50 A ct	11⅞	11½	11½	+½
30	†‡St L S W 5s'52	34	33	34	+2
18	†do rfg 5s '90	17	17	17	....
10	‡do 1st 4s '89	81¼	81¼	81¼	+⅝
81	SA&A Pass 4s'43	100	99⅝	99⅞	+¼
62	†SeabAL cn 6s'45	7	6⅝	6⅞	–⅛
20	†do 6s '45 ct	6	5½	5⅝	....
6	†‡do 4s '50 st	11⅝	11½	11½	+¼
6	†‡do rfg 4s '59	5	5	5	....
1	†do rfg 4s '59 ct	4⅝	4⅝	4⅝	....
2	†Sea AF 6s'35Act	3¼	3¼	3¼	–⅛
2	Shell Un 2½s'54	96⅝	96⅝	96⅝	+⅛
1	SoBell T&T 3s'79	106⅛	106⅛	106⅛	–¼
119	Sou Pac 4½s '68	51⅛	50⅜	50⅜	–1⅛
113	do 4½s '81	51¼	50¼	50¼	–1
64	do 4½s '69	51⅛	51	51	–¼
47	do rfg 4s '55	62⅞	62⅜	62⅜	–⅛
105	do clt 4s '49	56	55	55	–⅜
7	do clt 4s '49 reg	52½	52	52	....
42	do 3¾s '46	85	84⅝	85	....
43	do 4½s Ore '77	52½	51½	51½	–1
9	do S F T 4s '50	84	84	84	....
3	Sou Ry 6½s '56	86⅜	86	86	–½
31	do gen 6s '56	82	80⅝	81⅛	....
8	do cn 5s '94	91	91	91	+½
21	do gen 4s '56	63	62¼	63	–⅛
1	SWBellTel3¼s'64	110¼	110¼	110¼	+⅛
3	do 3s '68	106⅜	106⅜	106⅜	–⅛
1	Std Oil NJ 3s'61	105¼	105¼	105¼	+⅝
9	do 2¾s '53	104	103⅞	104	+⅛
1	Stude cv 6s'45	108	108	108	....
5	Super Oil 3½s'56	102¼	102¼	102¼	....
4	Tex&FtSm 5½s'50	87½	86½	87½	+1¼
8	Tex Corp 3s '65	105⅞	105⅜	105⅞	+⅝
49	do 3s '59	105	104⅞	105	+⅛
1	Tex&Pac 5s'77 B	62½	62½	62½	+1
4	do 5s '79 C	63½	63	63½	+¼
46	†ThirdAveaj5s'60	14¼	14⅛	14⅛	–⅛
11	do 4s '60	51⅞	51⅞	51⅞	+½
1	Un Oil Cal 3s'59	102	102	102	–¼
6	Un Pac 1st 4s'47	111	110½	110½	–⅝
6	do 3½s '80	105⅛	104⅜	104⅜	+⅝
5	do 3½s '71	97	97	97	....
4	Unit Drug 5s'53	94⅜	94⅜	94⅜	+½
4	USSteel 2.20s'50	100⅛	100⅛	100⅛	–1⅛
2	do 2.65s '55	103	103	103	....
6	UnStkyrs 4¼s'51	97	96⅝	96⅝	–⅛
1	UtahLt&T 5s'44	102	102	102	....
7	UtahP&L 5s '44	101⅛	100⅞	101⅛	+⅛
5	VirginRy 3⅜s'66	108⅛	108½	108½	....
18	†Wab 1st 5s'39ct	81	80½	80½	....
15	†do 2d 5s '39 ct	35½	35½	35½	....
1	†do 5s '80 asd	24¼	24¼	24¼	+¼
2	†do 5s '76	24¼	24¼	24¼	+⅛
1	†do 5s '76 asd	24¼	24¼	24¼	....
4	†do 4½s '78 asd	23½	23½	23½	+¼
1	Walwrth 6s'55	99½	99½	99½	....
1	do 4s '55	85½	85½	85½	–½
126	WarnerBr 6s'48	95½	95	95½	....
160	†‡WarrenBr 6s'41	91	87	91	+5½
1	WestPenP 3½s'66	111⅞	111⅞	111⅞	+¼
18	WestShore 4s2361	47¼	47	47¼	+¼
24	do 4s 2361 reg	44	43⅝	43½	+⅛
1	Westch Lt 5s'50	121½	121½	121½	–½
3	Westn Md 4s'52	90⅞	90½	90½	....
1	†WestnP 1st5s'46	23½	23½	23½	....
38	†do 5s '46 asd	23¾	22⅞	23¼	+¼
8	WesternUn 5s'51	84	83½	84	+⅝
11	do 5s '60	83	82¼	82½	+⅝
6	WhlStl 3½s '66	94	94	94	....
4	†Wis Cen 4s'49	37½	37¼	37¼	+¼
1	†‡do 4s S&D '36	9¼	9¼	9¼	+⅛
2	YgstS&T cv4s'48	101½	101½	101½	....
6	do 3¼s '60	100⅛	99½	100⅛	+½

FOREIGN.

Sales, thous.		High.	Low.	Close.	Net chge.
15	Argent 4s'72Feb	70	69⅝	70	+¼
2	do 4½s '48	93	93	93	+½
1	Australia 5s '55	54½	54½	54½	+1
2	do 5s '57	54⅛	54	54⅛	+⅝
6	do 4½s '56	49½	49	49	+1
20	Belgium 7s '55	88⅛	85	88⅛	+5¼
12	do 6½s '49	88⅜	86	88⅜	+5⅝
3	†‡Brazil 8s '41	24⅛	23⅞	24⅛	+½
20	†do 6½s '26-'57	19⅝	19	19⅝	+⅝
16	†do 6½s '27-'57	19⅝	19¼	19⅝	+⅝
5	†BrazCRyEl 7s'52	20⅛	20	20⅛	+⅛
2	Brisbane 5s '57	57	56½	57	+5⅜
1	do 5s '58	53	53	53	+1⅜
2	Buen A 4⅜s '77	59⅞	59⅝	59⅝	–¼
1	do 4½s Aug '76	60¼	60¼	60¼	–⅛
2	Canada 5s '52	101⅛	101⅛	101⅛	–⅛
8	do 3s '67	95⅛	95	95	+⅝
3	do 2½s '45	99	99	99	....
5	do 2¼s '44	99¼	99¼	99¼	+¼
1	†ChiMtBk 6s '61	13	13	13	+¼
5	†do 6s '61 asd	13	13	13	+½
4	†do 6s '62 asd	13⅛	13	13⅛	+⅛
4	†Chile 6s '60	13⅝	13½	13⅝	+⅛
12	†do 6s '60 asd	13⅜	13⅛	13⅜	+⅛
25	†do 6s '61 Jansad	13⅜	13½	13⅜	+½
1	†do 6s'61Feb asd	13⅜	13⅜	13⅜	+⅛
6	†do 6s'61Sept asd	13⅜	13⅜	13⅜	+¼
2	†do 6s '62 asd	13⅜	13⅜	13⅜	+⅛
5	†ChMun 7s'60asd	12	12	12	+¼
3	†Colom 6s'61 Jan	40	40	40	+1
3	†do 6s '61 Oct	39⅜	39⅜	39⅜	+2⅞
21	do 3s '70	30⅝	30⅜	30⅝	+⅛
2	Copenhag 5s '52	19½	19½	19½	+1¼
2	do 4½s '53	18	18	18	+½
11	CordobaPv 7s '42	97	97	97	....
3	†Cuba 5½s '45	106	106	106	+3
1	do 5½s '53	101	101	101	+1
8	do 5s [1914]'49A	102⅝	102⅝	102⅝	....
105	do 4½s '77	77½	77	77½	+1
1	Estonia Rep 7s'67	6¼	6¼	6¼	–2⅝
2	French 7s '49	66	66	66	+5½
2	Met Wat 5½s'50	55	55	55	....
4	Mex 10 4sasd'45	5½	5½	5½	+¼
1	Norway 6s '44	85	85	85	+½
2	do 6s '43	85	85	85	+½
1	OsloCity 4½s '55	27½	27½	27½	+2½
4	Panam3⅜s'94A st	60	60	60	+¼
2	†Peru 1st 6s '60	7⅜	7⅛	7⅜	+⅝
1	†do 2d 6s 1961	7⅜	7⅜	7⅜	+⅛
1	†Polnd 4½s'68asd	7	7	7	+¼
17	†Rio deJan6½s'53	9¼	9⅛	9¼	+⅛
8	†RioGr doSl 8s'46	11⅜	11⅛	11⅜	+1
20	†do 6s '68	9¼	8⅞	9¼	+½
5	SanteFe.Prv 4s'64	65	65	65	+1
26	†‡SaoPaulo7s'40	58⅛	57	57½	+1½
1	Sydney 5½s '55	58	58	58	+3
8	Urg aj3⅜s'4-4¼'79	55⅜	55½	55⅜	+¾
15	do 4¼s 4½s '78	57	57	57	+¼

wd—With declaration. xin—Ex-interest. ct—Certificates. †Selling flat on account of default of principal or interest or both. ‡Selling flat for reasons other than default. §Matured bonds. Negotiability impaired pending investigation.

Tuesday, Jan. 6, 1942.

Sales today, par value	$7,776,850	Total sales 1942 to date	$26,461,050
Year ago	9,442,400	Total sales 1941 to date	35,382,650

UNITED STATES GOVERNMENT BONDS.

[Over the counter quotations.]

Issue: Treasury—		Bid.	Asked.	Yield.
3⅜s,	1947-'43	103.27	103.29	.63
3¼s,	1945-'43	104.11	104.13	.76
3¼s,	1946-'44	105.9	105.11	.86
4s,	1954-'44	108.22	108.24	.97
2¾s,	1947-'45	106.7	106.9	1.01
2½s,	1945	105.24	105.26	1.00
3¾s,	1956-'46	110.12	110.15	1.17
3s,	1948-'46	107.26	107.28	1.17
3⅛s,	1949-'46	108.12	108.14	1.16
4¼s,	1952-'47	115.29	116	1.35
2s,	1947	104.17	104.19	1.20
2s,	*1948-'50 March	101.15	101.17	1.73
2¾s,	1951-'48	107.19	107.21	1.45
2½s,	1948	106.28	106.30	1.41
2s,	1950-'48	104.12	104.14	1.33
3⅛s,	1952-'49	110.18	110.21	1.67
2½s,	1953-'49	106.9	106.11	1.64
2⅛s,	1952-'50	106.15	106.17	1.68
2¾s,	1954-'51	108.15	108.17	1.76
3s,	1955-'51	110.18	110.21	1.79
2¼s,	1953-'51	105	105.2	1.69
2s,	*1955-'51	100.3	100.5	1.98
2½s,	*1954-'52	103.31	104.1	2.06
2s,	1955-'53	103.25	103.27	1.62
2¼s,	1956-'54	105.6	105.8	1.78
2⅞s,	1960-'55	109.29	109.31	2.01
2½s,	*1958-'56	102.21	102.23	2.26
2¾s,	1959-'56	109.6	109.8	2.02
2¾s,	1963-'58	109.12	109.14	2.06
2¾s,	1965-'60	110.2	110.4	2.10
2½s,	*1972-'67	100.1	100.3	2.49
Federal Farm Mtge.—				
3s,	1947-'42	100.17	100.19	....
2¾s,	1947-'42	100.17	100.19	....
3¼s,	1964-'44	104.23	104.26	1.01
3s,	1949-'44	104.24	104.26	.94
Home Owners Loan—				
2¼s,	1944-'42	100.31	101.1	.17
3s,	1952-'44	104.23	104.25	.92
1½s,	1947-'45	101.18	101.20	1.02

*Subject to federal taxes, but not to state income taxes.

UNITED STATES TREASURY NOTES.

[Quoted by C. F. Childs & Co.]

[Fractional parts of quotations are in 32ds of 1 point.]

Series and maturity—	Bid.	Asked.	Yield.
A 1⅜s, March 15, '42	100.16	100.19	*17/64
B 2s, Sept. 15, '42	101.9	101.12	......
C 1⅛s, Dec. 15, '42	101.15	101.18	.09
D †¾s, March 15, '43	100.5	100.8	.54
A 1⅛s, June 15, '43	101.1	101.3	.36
C 1s, Sept. 15, '43	100.30	100	.40
B 1⅛s, Dec. 15, '43	101.11	101.13	.39
B 1s, March 15, '44	101.5	101.7	.43
A ¾s, June 15, '44	100.22	100.24	.44
C 1s, Sept. 15, '44	101.7	101.10	.51
D †¾s, Sept. 15, '44	99.21	99.23	.85
A ¾s, March 15, '45	100.24	100.26	.49
B †¾s, Dec. 15, '45	99.11	99.13	.90
A †1s, March 15, '46	99.22	99.24	1.06

*Premium in excess of zero yield to maturity or first callable date. †Taxable.

UNITED STATES TREASURY STATEMENT.

[Chicago Tribune Press Service.]

WASHINGTON, D. C., Jan. 6.—The following is a statement of the condition of the United States treasury on Jan. 3, 1941:

Income to date this year	$ 4,628,309,500
Income to date last year	3,268,915,300
Increase	$ 1,359,384,200
Departmental, including relief	$ 392,235,500
Agriculture	476,879,100
Interest on public debt	527,535,800
Loan agencies	4,100,400
Security agencies	450,934,200
Public works agencies	642,930,800
Veterans' administration	281,002,400
National defense:	
War department	4,335,204,500
Navy department	2,552,173,100
Funds for President	92,207,400
Selective service [administrative]	14,196,000
Emergency ship construction	111,890,300
Defense [lend-lease]	918,008,600
Federal security agency	82,866,300
Federal works agency	175,862,100
Other	92,895,600
Total national defense	$ 8,375,303,900
Deficit this year	$11,745,002,900
Deficit last year	5,267,350,500
Increase	$ 6,477,652,400
Public debt this year	$58,018,021,100
Public debt last year	45,045,841,800
Increase	$12,972,179,300

MEHORNAY ASKS SPENDING SLASH BY GOVERNMENT

Former OPM Aid Warns of Stricter Controls.

The government and the people were warned yesterday to prepare for two to five years of war economies which will extend into an indefinite postwar period. This warning came from Robert L. Mehornay, formerly chief of defense contract service of the Office of Production Management and now a class C director and deputy chairman of the Federal Reserve bank of Kansas City, addressing the Rotary club in the Hotel Sherman.

Mehornay declared that we are facing a long period of federal controls over materials, prices, and finances. He forecast regimentation of production and distribution with unprecedented taxation, government financing, and armament spending.

Relaxing of Rule to Be Slow.

These controls will be relaxed in the post war period only after the government is convinced private industry is able to take back these powers, Mehornay said.

During the post-war period taxes will continue at the wartime rates for at least a generation to pay the cost of war, Mehornay said. He predicted continued armament expenditures on a reduced scale, but a long period of time during which we must prepare to "police the world."

Mehornay called for drastic reductions in nondefense expenditures by the government. He cited recent surveys by the National Economy league, which estimated savings of 1 billion 783 million dollars annually, and the Brookings institute, which said more than 2 billion dollars could be pared annually from expenditures.

Favors Centralized Power.

Mehornay said he favored strong centralization of government control during a war-time period, but he warned that the people would never permit federal retention of these excessive powers after the war. He also said faulty leadership would not go unreplaced after the emergency period.

"No new legislation should be considered except in the light of the direct contribution to winning the war and paying for winning it," Mehornay said.

The army and navy should not be impeded in their operations by "easy advice" from ideologists and "amateur world savers," Mehornay asserted. "The only job before the people is to live as normally as possible and assist the war effort by producing what is most essential, paying taxes and contributing whatever the government calls for."

BOND AVERAGES

[Compiled by the Associated Press.]

	20 rails.	10 indus.	10 utils.	10 fgn.
Net change	+0.3	......	+0.2	+0.1
Tuesday	62.0	103.0	100.2	41.9
Previous day	61.7	103.0	100.0	41.8
Month ago	58.4	103.5	99.5	44.1
Year ago	61.9	105.1	100.6	38.9
'41-'42 high	66.5	105.4	102.2	51.4
'41-'42 low	58.3	102.7	98.9	38.0
1940 high	61.4	105.9	100.7	53.5
1940 low	48.3	98.9	90.3	35.1

10 LOW YIELD BONDS.

Tuesday	112.9	Previous day	112.8
Month ago	113.1	Year ago	114.3
1941-'42 high	115.1	1941-'42 low	112.1
1940 high	114.6	1940 low	108.4

INVESTORS' GUIDE

Wednesday, Jan. 7, 1942.

[Copyright: 1942: By The Chicago Tribune.]

CONNECTICUT LIGHT.

Please send me a report on Connecticut Light and Power. Has a new preferred stock been issued? Where are the shares of this company traded?—W. P. V.

Answer: About four-fifths of the operating revenues of Connecticut Light and Power company are derived from electricity and the remainder from gas, steam heat, and water. The company's entire service area is within Connecticut. Electricity is supplied to 123 communities with a population of 860,000. The company, incorporated in 1905, has its offices in Hartford.

Connecticut Light has 1,148,126 shares of no par common stock and 68,044 shares of 5½ per cent preferred, $100 par. Early last month, stockholders approved the issuance of 336,088 shares of new no par preferred to provide funds for retiring the 5½ per cent shares and for construction projects. Holders of the old preferred were to be offered two shares of the new stock for each held and the unexchanged stock was to be redeemed. The 136,088 shares offered in exchange carry an annual dividend of $2.25. The remaining 200,000 shares of the new issue carry a $2 dividend and were to be offered to the public. The company's stock is traded "over the counter," with the major market in New York City.

Net profit in the 10 months thru October, 1941, was $3,129,470, equal to $2.45 a common share, compared with $3,344,821, or $2.64, in the corresponding 1940 period. Comparative results for years ended Dec. 31 follow:

	Operating revenue.	Net income.	Per common shr.
1940	$21,182,733	$4,063,698	$3.21
1939	19,703,330	4,168,872	3.31
1938	18,680,810	3,853,919	3.03
1937	19,636,753	4,173,044	3.31
1936	18,593,769	4,531,473	3.25

Dividends have been paid regularly. The common stock has received $3 a share annually since it was issued at the close of 1935. Connecticut Light has a funded debt of approximately $49,000,000. Interest charges have been covered by ample margins.

LOSS TO PROFIT.

I have heard that the Northern Pacific railway's earnings last year were an outstanding example of the prosperity that has come to railroads in general as the result of rearmament and war. Have you data to prove this?—L. C. D.

Answer: For the ten months thru October, 1941, net profit was $5,735,580, compared with a loss of $633,487 in the same period the preceding year. Operating revenue was $69,562,000, compared with $56,985,000 in 1940.

Liberal Return Plus SAFETY of principal Guaranteed up to $5,000 by U. S. Gov't Agency. Share accounts in by 10th earn full month's dividend. Mail accounts invited. Send for facts. Assets over $2,400,000

CAPITOL FEDERAL SAVINGS & LOAN ASS'N 2501 W. 26th St., Chicago

INSURED SAFETY plus a liberal return of 3½% Dividend (current rate)

Your share account insured up to $5,000 by agency of U. S. Gov't. Call MOHawk 0708 or write for details

LIBERTY Federal SAVINGS & LOAN Ass'n of Chicago 1628 N. Halsted St., Chicago Est. 1887 Assets over $1,400,000

The National City Bank of New York

Head Office: Fifty-five Wall Street New York — Branches Throughout Greater New York

Condensed Statement of Condition as of December 31, 1941

(In Dollars)

INCLUDING DOMESTIC AND FOREIGN BRANCHES

ASSETS

Cash and Due from Banks and Bankers	$ 985,161,064
United States Government Obligations (*Direct or Fully Guaranteed*)	1,137,543,527
Obligations of Other Federal Agencies	45,756,272
State and Municipal Securities	164,997,544
Other Securities	66,145,598
Loans, Discounts and Bankers' Acceptances	618,810,573
Real Estate Loans and Securities	6,320,682
Customers' Liability for Acceptances	6,376,694
Stock in Federal Reserve Bank	4,290,000
Ownership of International Banking Corporation	7,000,000
Bank Premises	39,522,843
Other Real Estate	1,607
Other Assets	934,178
Total	$3,082,860,582

LIABILITIES

Deposits		$2,878,821,222
Liability on Acceptances and Bills	$13,092,737	
Less: Own Acceptances in Portfolio	4,495,723	8,597,014
Items in Transit with Branches		8,131,542
Reserves for:		
Unearned Discount and Other Unearned Income		3,843,790
Interest, Taxes, Other Accrued Expenses, etc.		7,475,921
Dividend		3,100,000
Capital	$77,500,000	
Surplus	77,500,000	
Undivided Profits	17,891,093	172,891,093
Total		$3,082,860,582

Figures of Foreign Branches are as of December 23, 1941, except Hong Kong, Shanghai, Tientsin, Peiping, Tokyo and Rangoon, which are as of November 25, 1941. $190,851,507 of United States Government Obligations and $13,222,366 of other assets are deposited to secure $176,658,678 of Public and Trust Deposits and for other purposes required or permitted by law.

(Member Federal Deposit Insurance Corporation)

THE CHASE NATIONAL BANK OF THE CITY OF NEW YORK

Statement of Condition, December 31, 1941

RESOURCES

Cash and Due from Banks	$1,248,516,343.94
U. S. Government Obligations, direct and fully guaranteed	1,364,847,274.20
State and Municipal Securities	125,045,060.17
Stock of Federal Reserve Bank	6,016,200.00
Other Securities	194,989,187.80
Loans, Discounts and Bankers' Acceptances	802,221,308.65
Banking Houses	37,775,473.15
Other Real Estate	6,842,700.13
Mortgages	8,729,425.18
Customers' Acceptance Liability	6,965,977.86
Other Assets	9,853,853.88
	$3,811,802,804.96

LIABILITIES

Capital Funds:		
Capital Stock	$100,270,000.00	
Surplus	100,270,000.00	
Undivided Profits	40,369,834.49	
		$ 240,909,834.49
Dividend Payable February 1, 1942		5,180,000.00
Reserve for Contingencies		11,375,028.06
Reserve for Taxes, Interest, etc.		3,032,463.07
Deposits		3,534,966,617.22
Acceptances Outstanding		8,241,999.24
Liability as Endorser on Acceptances and Foreign Bills		575,267.46
Other Liabilities		7,521,455.02
		$3,811,802,804.96

United States Government and other securities carried at $354,906,037.00 are pledged to secure public and trust deposits and for other purposes as required or permitted by law.

Member Federal Deposit Insurance Corporation

Chicago Daily Tribune
THE WORLD'S GREATEST NEWSPAPER
WEDNESDAY, JANUARY 7, 1942.

MOVE TO SPEED BUREAU SHIFTS OUT OF CAPITAL

Midwestern Groups Reaffirm Support.

BY WILLIAM STRAND.
[Chicago Tribune Press Service.]

Washington, D. C., Jan. 6.—Middlewestern members of congress, including substantially the entire Chicago and Illinois delegations in the house, joined today in reaffirming their determination to support the plan for removing nondefense agencies from the capital to make room for expanding war units.

Rep. McKeough [top] and Rep. Paddock tell of drive to shift federal agencies.

At the same time, opponents of the move among pay rollers and various officials charged there is nothing in the war powers recently delegated to President Roosevelt authorizing him to move government agencies from Washington.

The senate committee on the District of Columbia voted to seek an appropriation of 40 million dollars to finance a temporary solution of the problem and thereby forestall moving the bureaus.

Funds Sought for Offices.

The money would be used to pay for temporary office space in and near Washington for the nondefense agencies in whose present quarters the administration would house the rapidly growing defense bureaus.

Sen. Millard E. Tydings [D., Md.], who numbers among his constituents many federal pay rollers who commute daily from nearby Maryland to government offices in Washington, is the author of this proposal.

Proponents of the movement to relieve the congestion in the capital by scattering the nondefense agencies noted that Tydings' plan would provide merely a temporary solution of the problem and would do nothing toward ending the traffic confusion or the housing shortage here.

12 Agencies Directed to Move.

Under an order recently issued by Budget Director Harold D. Smith, with the President's approval, 12 agencies were directed to move out of the capital. The order affects approximately 10,000 employés of whom Chicago would get 2,950.

The bureaus to be shifted to Chicago and the number of employés involved are as follows:

Fish and Wildlife service, 375; National Park service, 175; Office of Indian Affairs, 300; Employés' Compensation commission, 500, and Railroad Retirement board, 1,600.

Party lines and old political beliefs were disregarded as the members of congress today declared that the removal of the bureaus is the only method for meeting the space problem in the capital.

"We will continue to do all in our power to secure removal of nondefense agencies from the capital with Chicago receiving its share," said Rep. Raymond S. McKeough, [D., Ill.].

Describes Log Rolling.

"There is a lot of log rolling going on and determined efforts are being made to keep the bureaus in Washington, altho records show that the city is crowded now beyond any former capacity, with more employés arriving every day. Naturally, there is only one answer, and that is to move those not essential to the prosecution of the war."

These and similar views were expressed by many other members. From the other side of the political fence came further statements along the same line.

"Of course, we know Washington is overcrowded and certain agencies can be moved without loss of efficiency," said Rep. George A. Paddock [R., Ill.]. "To suppose that Washington is the only place where government business can be transacted is silly. The order for removal of some of the agencies should be only the beginning. Many other bureaus can and should be moved as soon as possible.

Raps Temporary Solution.

"Any expenditure of huge sums for a temporary solution of the problem, when every dollar we have should go into equipping our fighting machine, is a serious waste of public money. The money spent should be directed toward a permanent answer to the difficulty in order that the same difficulty can never again arise and retard the functioning of the government in an emergency."

Reserve Banks' Earnings Decrease to $25,860,000

Washington, D. C., Jan. 6 (AP).—The federal reserve board announced today that net earnings of the 12 federal reserve banks fell from $25,860,000 in 1940 to $9,137,000 in 1941. The drop was attributed to a decline in gross earnings and an increase in expenses. Out of the 1941 net earnings, the banks paid dividends of $8,430,000 to member banks, paid the treasury $141,000, and assigned to surplus accounts $566,000.

MR. EXECUTIVE:
Successful attorney, age 45, married, in practice 20 years, wishes to enter field where his work will be more constructive. Well educated, energetic and conscientious. Able and willing to assume hard work and responsibility. Present earnings in excess of $7,500. Will accept position paying less if in satisfactory field with advancement possibilities.
ADDRESS G Y 224, TRIBUNE.

Navy Returns Big Shipyard to Its Owners

BY WALTER TROHAN.
[Chicago Tribune Press Service.]

Washington, D. C., Jan. 6.—The Kearny, N. J., plant of the Federal Shipbuilding and Drydock company, which the navy has been operating for 134 days, will be returned to its owners at midnight tonight. The return, which is being made by Secretary of the Navy Frank Knox in accordance with an executive order issued by President Roosevelt, leaves unsettled the issue which prompted the navy to take over the yard.

The navy took over management of the plant, after a prolonged strike, at the direction of the President last Aug. 25. More than 16,000 workers in the plant were called out on strike Aug. 7 by the Industrial Union of Marine and Shipbuilding Workers, a CIO affiliate. The controversy involved the company's refusal to grant a union maintenance and membership clause in an employment contract.

Issue Not Settled in Four Months.

In more than four months of navy operation the issue has gone unsettled. In announcing the return of the plant Knox said that any unsettled issues should be decided by negotiation and agreement. There is only the one unsettled issue—union maintenance.

The navy is returning the plant, with the unsettled issue, because the navy should not be operating industrial plants at this time unless absolutely necessary, it was said.

At the time the navy took over the plant it had 493 million dollars' worth of ship construction contracts on hand. Rear Admiral H. G. Bowen, who assumed direction of the plant, reported that in 134 days of naval operation keels of 12 vessels were laid and 10 ships were launched, including the cruisers Atlanta and Juneau, two maritime commission freighters, and a tanker.

Statement by Knox.

The text of the Knox statement announcing the return of the plant to its owners follows in part:

"This is not the time for the navy to be operating an industrial plant unless it is absolutely necessary. I am advised that the management and the employés and every one concerned are anxious to relieve the navy of this burden and are confident that restoration of the plant to its owners will insure maximum production.

"As a result of the recent industry-labor conference there will be no war work stoppages anywhere and all disputes will be resolved by peaceful means. Any unsettled issues between the company and the union should be settled by negotiation and agreement; if not, they can be resolved without interrupting production by recourse to the machinery established by the President."

STAMPING FIRM OFFICIALS BUY LEASED FACTORY

Howard H. Stone, president of Standard Stamping and Perforating company, and Samuel Stone and Rae Hirsh, of the same concern, paid $83,500 yesterday for the one story plant at the southeast corner of Kedzie avenue and West 49th street, in the Kenwood manufacturing district. John S., Henry C., and Howard Phipps, trustees of the Phipps Land trust, were sellers and were represented by J. H. Van Vlissingen & Co.

The plant, containing about 35,000 square feet, was built in three sections during the last 10 years and leased to Standard Stamping by the land trust. The property is 118 by 347 feet. Edward J. McLaughlin, of Sims, Handy & McKnight, was attorney in the purchase.

United Air Lines' Traffic Sets Record for December

December traffic on United Air Lines set a record for that month, Harold Crary, vice president, reported yesterday. The air line flew an estimated 17,849,600 revenue passenger miles, 60 per cent more than in the 1940 month. Crary said the war effort contributed to the gain.

U. S. CHEMISTS STUDY CORN AND SOY BEANS AS SOURCE OF RUBBER

Washington, D. C., Jan. 6 (AP).—The bureau of agricultural engineering and chemistry is conducting experiments looking to the possibility of making synthetic rubber and rubber substitutes from vegetable oils produced in this country.

The oils involved in the experiments include those made from corn, soy beans, and cotton seed. The experiments are being carried out at regional laboratories at Peoria, Ill., and New Orleans, La.

Bureau chemists said experiments had been carried to the point where they felt use of these oils, added to natural rubber in a chemical process, would greatly increase the supply of rubber.

Chemists said congress would be asked to appropriate funds for the establishment of a "pilot" production plant at Peoria to enable them to make further studies and research.

MORE FOR YOUR SAVINGS THE SAFE WAY
4% Current Rate
Safety of your share account insured up to $5,000 by an Agency of the U. S. Gov't. Money in by the 15th earns as of the 1st.
Write or phone for information
OLYMPIC
SAVINGS AND LOAN ASSOCIATION
6201 W. Cermak Road, Berwyn, Ill.
TEL. ROCKWELL 6222—BERWYN 6201
ASSETS OVER $3,000,000.00

PRICE BOOSTS DURING 1941

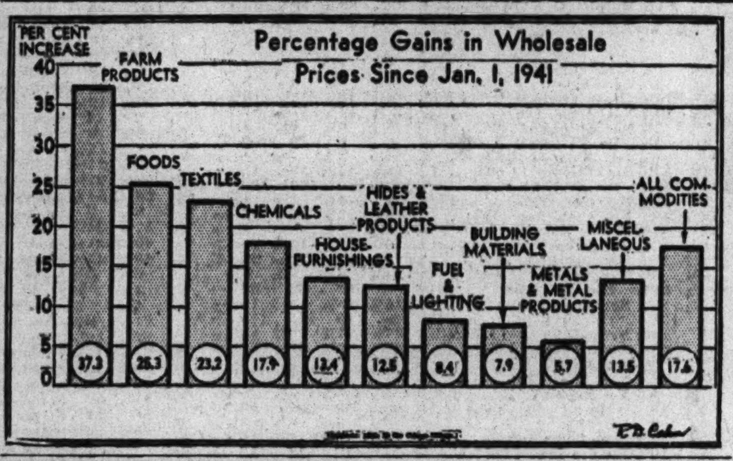

FEDERAL DEBT SOARS ABOVE 58 BILLION ON EVE OF HUGE BUDGET

Washington, D. C., Jan. 6 (AP).—The treasury announced today the federal debt passed the 58 billion dollar mark on the eve of a record breaking budget which may call eventually for a debt of nearly 100 billions. The treasury said the debt reached $58,018,021,087 Jan. 3. That was an increase of approximately 13 billions in the last year.

Lehman Corp. Reports Shifts in Its Holdings

The Lehman corporation, one of the nation's principal investment trusts, closed 1941 with net assets equivalent to $26.74 a share on its stock, compared with $28.77 a share on June 30, 1941, a report to shareholders showed yesterday. Robert Lehman, president, revealed the corporation has resumed the purchase of its own stock, having reacquired 15,100 shares at an average price of $19.72 a share.

The report showed important shifts in the holdings of corporation securities, principally a reduction in railroad and equipment stocks, and a $682,000 addition during the last quarter of the year to Lehman's investments in United States government securities, bringing the total to $2,582,000.

Net ordinary income during the six months amounted to $1,600,333, compared with $1,377,250 in the last half of 1940. The corporation realized a net loss on investments of $607,701. On Dec. 31 its assets showed unrealized depreciation of $11,298,056, compared with $7,134,294 on June 30.

The principal additions to Lehman's holdings of common stocks during the last quarter of the year, and the number of shares held on Dec. 31, follow:

	BOUGHT.	HELD.
International Harvester	2,100	17,200
Chrysler	2,000	9,000
Electric Auto-Lite	1,300	10,000
Goodyear Tire	2,900	11,900
Marine Midland	5,000	35,000
Congoleum-Nairn	1,800	5,000
Otis Elevator	5,600	13,600
Anchor Hocking Glass	1,500	8,700
California Packing	1,900	8,300
Canada Dry Ginger Ale	2,500	10,000
Snider Packing	2,000	8,000
Westinghouse Electric	2,600	9,000
American Bank Note	1,100	5,000
McKesson & Robbins	5,000	5,000
Paramount Pictures	2,100	14,300
Warner Brothers	1,200	11,200
American Stores	8,200	15,000
International Nickel	1,400	12,400
Continental Oil	4,000	24,000
Pure Oil	9,000	19,000
Texas corporation	3,400	23,400
Western Union	7,000	8,000
Santa Fe Railway	3,600	17,400
United States Steel	1,900	17,000
American Tobacco B	5,000	5,000

The principal reductions in common stock holdings during the quarter and the number of shares held at the end of 1941 were:

	SOLD.	HELD.
Consolidated Aircraft	4,500	......
United Aircraft	10,300	......
Continental Can	1,200	2,800
General Electric	5,200	3,800
Colt's Patent Fire Arms	1,250	......
Bridgeport Brass	2,000	......
Socony-Vacuum Oil	12,000	13,000
Chesapeake & Ohio	1,400	10,200
Great Northern pf	4,800	9,000
Pennsylvania Railroad	8,100	15,000
Union Pacific	3,700	900
American Steel Foundries	3,900	......
Pullman Inc	7,476	......
Superheater	2,200	2,200

Against the complete elimination of holdings of Consolidated Aircraft and United Aircraft, the Lehman corporation retained its holdings of other stocks in the aviation group and made comparatively small additions to a few.

The corporation at the end of the year had 71.6 per cent of its gross assets invested in common stocks, against 74 per cent three months earlier.

TRUCKERS TO ASK HIGHER RATES IF RAILS WIN BOOST

St. Louis, Mo., Jan. 6 (AP).—The trucking industry served notice at an Interstate Commerce commission hearing today of its intention to ask for higher rates comparable to any increase authorized for railroads and water carriers.

The ICC hearing began yesterday on application of the railroads for a 10 per cent boost in freight and passenger rates to offset increased operating expenses.

A statement on the truckers' position was made by Chester G. Moore of Chicago, secretary of the American Trucking Association, Inc.

EDUCATIONAL.

For the May, 1942
C.P.A. EXAMINATION
A New Method of Coaching
To acquaint you with this method, a preliminary
FREE SESSION
will be held in the Loop in January. If you wish to attend, send today for your admission card. Only a limited group can be accommodated.
Everyone attending may take a written test to determine the quality of his thinking, with free counsel available afterwards.
Mr. William T. Sunley, C.P.A., who has written courses used by hundreds of successful C. P. A.'s, will personally conduct the free session and all class sessions.
American Academy of Accountancy
844 N. Rush St. DELaware 5721

Senate Splits on Farm Price Control Plan

Washington, D. C., Jan. 6 (AP).—The touchy question of who should apply wartime curbs to farm prices split the senate today as it prepared to open debate tomorrow on the broad price control measure.

The senate farm bloc, under the leadership of Sen. John H. Bankhead [D., Ala.], claimed 42 votes for a proposal to give the secretary of agriculture the equivalent of a veto power over any maximum price orders by the price administrator. Sen. Prentiss M. Brown [D., Mich.], floor manager for the control measure approved by the senate banking committee, conceded that administration forces faced a stiff contest on the issue.

Brown and Barkley Oppose.

When the matter came before the committee, Brown and Democratic Leader Alben W. Barkley [D., Ky.] voted against a proposal by Bankhead to give the secretary of agriculture exclusive jurisdiction over farm price ceilings. They also opposed his alternative proposal that no such ceilings be valid without the secretary's approval.

Republican Leader Charles L. McNary of Oregon, usually active in the farm bloc, said he inclined toward giving responsibility to a single administrator, altho he had not made up his mind on the Bankhead amendment.

Bankhead called a closed-door conference of farm-minded senators this forenoon and 27 responded. Afterward he said he had a minimum of 42 votes for his proposal.

Most senators said privately that the issue was a reflection of a dispute between Claude Wickard, secretary of agriculture, supported by numerous farm organizations and legislators, and Leon Henderson, price administrator.

Henderson Expects Post.

Henderson told senators he expected to be named to the office of price administrator under the pending bill and openly opposed divided authority in the vast field of price controls.

Wickard told the senate banking committee that "it is a question in my mind whether the responsibility for production and the responsibility for price control of agricultural products should be separated. I think the agency having responsibility for production should be in a position to say when and at what point price ceilings should be applied."

Brokers Forced to Buy More Grain Board Memberships

Many Chicago brokerage houses will have to buy additional memberships on the Chicago Board of Trade as a result of an amendment to the exchange's rules, approved yesterday. The amendment requires all members of the clearing house of the board of trade to own two to ten seats on the exchange, depending on the number of partners in the firm.

AID FOR SMALL FIRMS SEEN IN VAST WAR PLAN

No Plant Can Be Left Idle—Watson.

BY HAL FOUST.
[Chicago Tribune Press Service.]

Washington, D. C., Jan. 6.—Opportunities for Chicagoland and Illinois small industries, closed or threatened with shutdowns by priority restrictions on normal operations, were seen today by Deneen Watson, Chicago attorney, head of a Washington office of the Illinois State Defense council.

"President Roosevelt's arms program, announced to congress today," said Watson, "is so large that there can be no idle worker nor idle factory in America. The policies adopted for the stepped up 5 or 6 billion armament production schedule by the automobile industry in 1942 will be an aid to small plants that can supply parts and fabricated materials.

May Get Bomber Plant.

"Furthermore, Chicago's prospects of getting a bomber assembly plant, employing from 10,000 to 25,000 men, are brightened by the President's announcement of his aim to produce 185,000 planes in the ensuing biennium. This will require several new plants, and Chicago's inland location and excellent transportation are inviting as a site for one of them."

Three points of policy reached by the industry-labor-government conferences on the motor factory program were considered by Watson as promising to small plants in Chicagoland and Illinois. They are:

1. A maximum of subcontracting. Chicago, in normal times, was a heavy producer of parts and equipment for the car factories.

2. Concentration of difficult and exacting jobs in large plants and allocation of the simpler jobs elsewhere.

3. Concentration of necessary civilian production in smaller plants not required or readily suitable for war production.

Says Pools Can Supply Parts.

"Our pools of small plants in Illinois," said Watson, "will be able to take care of the easier production jobs in supplying parts and materials for the big automobile companies. Also our pools can bid for the assignments of producing for civilian needs.

"The priority unemployment problem will be solved eventually as soon as the arms program gets into full swing. The immediate problems are to get into full production as soon as possible and to care for and to retain factory crews in the interim."

DECEMBER SALES TAX TOTAL FALLS NEAR 7 MILLIONS

Springfield, Ill., Jan. 6 (AP).—State sales tax collections during December totaled $6,988,805, or $90,914 less than was collected in the preceding month, Finance Director George B. McKibbin reported today.

He said December tax collections did not include levies on heavy Christmas sales actually made during the month, which are not due until Jan. 15. December tax collections in 1940, before the sales tax was cut from 3 to 2 per cent, totaled $8,700,813.

Cigaret tax collections in December totaled $1,140,834, compared with $971,648 for November; liquor taxes were $1,674,051, compared with $1,931,678, and oil production taxes, $480,744, against $519,988.

There's a GOOD REASON why you should invest your SAVINGS at 3½% at WESTERN FEDERAL
(Current Rate)

FINANCIAL STATEMENT
as of December 31, 1941

ASSETS

First Mortgage Real Estate Loans	$4,489,152.27
Secured Loans to Investors	520.12
Real Estate Sold on Contract	29,470.78
Real Estate Owned	1.00
Government Securities	50,000.00
Federal Home Loan Bank Stock	50,000.00
Cash on Hand and in Banks	385,398.32
Furniture and Fixtures	1.00
Other Assets	10.00
Total Assets	$5,004,553.49

LIABILITIES AND RESERVES

Savings and Investment Share Accounts	$4,397,938.25
Advances from Federal Home Loan Bank	135,000.00
Dividends to Be Disbursed	14,460.74
Mortgage Loans in Process	111,883.71
Advance Payments by Borrowers for Taxes	12,796.29
Accrued Social Security Taxes	266.42
Reserves and Undivided Profits	332,208.08
Total Liabilities and Reserves	$5,004,553.49

Your funds INSURED up to $5,000 by U. S. Agency. Open your share account now in person or by mail . . . with any amount. Money in by the 10th of the month earns as of the 1st.

Send for details today. Inquiries invited from individuals, corporations, trust funds, insurance companies, estates, and fraternal organizations.

WESTERN FEDERAL
SAVINGS & LOAN ASSOCIATION
4010 West 26th Street, Chicago
Telephone: Lawndale 7755
Buy U. S. Defense Bonds Here

U. S.-Canadian Dollar Parity Plan Draws Wider Attention

BY PHILIP HAMPSON.

Because the United States and Canada are working together practically as an economic unit in the prosecution of the war, companies doing business in both countries are showing more interest in the future relationship between the American and Canadian dollars.

REPORT PARITY STUDIED.
Dispatches from Ottawa, Ont., said yesterday that establishment of Canadian dollar parity with the United States dollar was being studied there and at Washington, D. C. An early decision on the question was indicated.

The official rate of the Canadian dollar has been approximately 90.91 cents in American currency, and the unofficial rate—the price paid in miscellaneous general transactions—has been about 86.50 cents.

The United States treasury wishes the rate between the two currencies fixed on a dollar par basis for each, it is reported. With the American and Canadian dollars equal, financial transactions between the two countries would be simplified, it was said.

Advantages for Canada.

Chicago bankers said, however, that Canada prefers to have its money sell at the discount now in effect for these reasons:

1. Canadian gold mines are able to operate on a more profitable basis because of the difference in the rate of exchange. The Canadian mines sell their gold on a basis of the $35 dollar an ounce rate fixed by the United States and are paid in Canadian currency $38.50 an ounce. The difference enables some high cost mines to operate at a profit.

2. American tourists are attracted to Canada by the "cheap" Canadian dollar. In other words, an American can buy about $1.10 cents worth of Canadian goods for his American dollar. Tourist trade is one way in which Canada builds up its American dollar exchange.

3. Canada sells a large number of raw or semiraw materials to the United States, such as pulp, newsprint, nickel, copper, asbestos, and alloys. The sales price in Canadian currency is based on the actual sales price in the United States in American currency. Thus the Canadian producer benefits substantially from the currency transactions involved in the sale of his goods because he not only gets a high price for his goods but gets the benefit of the additional Canadian currency which American currency buys.

Other Aspects Cited.

The low purchasing power of the Canadian dollar in the United States acts as a brake on Canadian purchases in this country at a time when the Canadian government wishes its citizens to invest all their available funds in Canadian war bonds. If the Canadian and United States dollars were selling at the same price tariff adjustments would have to be made on certain items produced in this country, some Canadian officials believe, and this is a move they dislike for political reasons.

Start Rationing of Pop, Result of Sugar Rule

Bottlers of pop, colas, and other beverages in which sugar is a major ingredient revealed last night they were starting to ration their output, and predicted a big shortage of soft drinks for 1942.

An Office of Production Management order curtailing the distribution of sugar, made the rationing necessary, the bottlers said. The order limits sugar purchases this year to the quantity bought by the individual company in 1940.

Some bottling companies are rationing sales to customers on the same basis. Thus a store that sold 500 cases of cola in 1941 and only 200 in 1940—a poor beverage year because of the cold summer—can buy only 200 cases this year.

T. M. Schimberg, president of the Royal Crown Bottling Company of Chicago, estimated there would be a 5 million case reduction in the output of Royal Crown Cola, Pepsi-Cola, and Coca Cola in the city for 1942.

C. J. Hill, president of the Pepsi-Cola Bottling Company of Chicago, has been called to Washington by the OPM to discuss the plight of the bottling industry.

"My company won't be able to produce one-third of the Pepsi-Cola needed to meet our customers' demands," Hill said.

The order has advanced the case prices of colas. All three brands now sell for 80 cents a case. Two makes formerly were 75 cents a case. The per bottle retail price has risen from 5 to 6 cents or 10 cents, or even more, bottlers said.

J. P. RIPLEY ELECTED TO CHAIRMANSHIP OF HIS INVESTMENT FIRM

New York, Jan. 6 [Special].—Joseph P. Ripley today was elected chairman of the investment banking firm of Harriman, Ripley & Co., Inc.

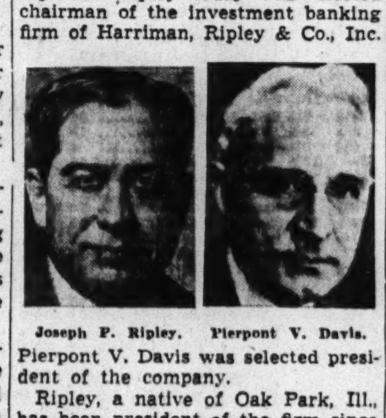
Joseph P. Ripley. Pierpont V. Davis.

Pierpont V. Davis was selected president of the company.

Ripley, a native of Oak Park, Ill., has been president of the firm since its organization as Brown, Harriman & Co., Inc., on June 16, 1934. The name of the company was changed to Harriman, Ripley & Co., Inc., on Jan. 1, 1939.

OPM EXTENDS CUTS IN USE OF SCARCE ITEMS

Many Products Hit in New Orders.

Washington, D. C., Jan. 6 [Special].—Severe restrictions on the use of ethyl and methyl alcohol were imposed today by the Office of Production Management.

The ethyl alcohol order instructs manufacturers of toilet soaps, mouth washes, rubbing alcohol, bay rum, candy glazes, hair and scalp preparations, shampoos, face and hand lotions, body deodorants, toilet waters, perfume and perfume tinctures, shaving cream, tooth cleaning preparations and perfume materials and fixatives, witch hazel, and vinegar, to cut consumption 15 per cent this month from the January, 1941, level. Next month the reduction must be at least 30 per cent.

Restricts Use of Molasses.

OPM also restricted the delivery or use of molasses for the manufacture of rum and other "beverage spirits" after Jan. 15, in an order designed to alleviate shortages caused by defense uses. Manufacture of yeast, citric acid, edible molasses, and insecticides are to be limited. Manufacturers of foods, other than for the barrel trade, are restricted to 75 per cent of a 30 days' supply during January.

It was reported that another order is being prepared which will hit the distilling industry's consumption of sugar and other materials. The pending order is expected to be issued this week.

Other actions of defense agencies today included:

VACUUM CLEANERS: First quarter production of the industry will be slashed 25 to 40 per cent. Class A manufacturers [those whose average monthly sales for the 12 months preceding June 30, 1941, exceeded 5,200 units] are instruced to cut production 40 per cent. A 10 per cent cut was made in the preceding quarter for class A producers and no reduction for class B manufacturers.

Vending Machine Materials.

VENDING MACHINES: Sharp curtailment has been ordered in the use of critical materials for the manufacture of machines vending cigarets, food, candy, nuts, chewing gum, and beverages. Savings of 5,000 to 10,000 tons of steel and of 500 to 750 tons of zinc a year are expected to result from the order. After Feb. 1, "prohibited metals" such as aluminum, stainless steel, chromium, copper, copper base alloys, lead, nickel, and tin may not be used at all in vending machines after Feb. 1.

Other vending machine curtailments ordered: Iron and steel, 25 per cent during January and 50 per cent thereafter; zinc, 50 per cent for January and 75 per cent thereafter. These percentages are of the average monthly consumption for the 12 months ended last June 30. Restrictions do not apply to postage stamp

[Continued on page 27, column 5.]

Interest exempt under existing laws from all Federal Income Taxes

State and Municipal Bonds

	Rate	Due	Yield About
State of New York . . . Reg.	3%	Dec. 15, 1955	1.55%
State of Tennessee	3¼	Dec. 1, 1949	1.60
State of Tennessee	3½	Sept. 1, 1955	1.85
State of West Virginia	3½	June 1, 1949	1.40
Boston Metropolitan District	2¼	March 1, 1950	1.45
Boston Metropolitan District	2¾	Oct. 1, 1954	1.55
Chicago Sanitary District	4	1955, Opt. 1945	1.25*
Chicago Sanitary District	2¼	1961, Opt. 1945	1.30*
Chicago Sanitary District	2¼	1961, Opt. 1948	1.90*
Cook County, Illinois	4	1956, Opt. 1945	1.35*
Detroit, Michigan, Water Supply	4	Sept. 15, 1957	2.25
Detroit, Michigan, Public Service	4¼	June 1, 1945	1.65
Kansas City, Missouri	2¾	Feb. 1, 1961	2.10
New York City	2½	Nov. 15, 1953	2.30
New York City	4¼	May 1, 1958	2.75
New York City	4½	Dec. 1, 1979	3.00
Onondaga County, New York	1½	1943-1952	.50-1.50
Philadelphia, Pennsylvania	3⅛	1970, Opt. 1951	2.25*
Philadelphia, Pennsylvania	3¼	1973, Opt. 1954	2.40*
Rochester, New York	4	1951–54	1.60–1.70
Rochester, New York . . . Reg.	4	Mar. 1, 1958	2.00
Rockford, Illinois, Funding	1¾	Aug. 1, 1943	.65
San Diego, California	3	Feb. 1, 1947	1.60
St. Joseph, Missouri, Refunding	2	May 1, 1954	1.75
Tulsa, Oklahoma	1½	1950-1952	1.55-1.70
Wilmington, North Carolina	3–2¼	1945–1952	1.20–2.05

*Yield to optional date

Offered subject to prior sale and change in price
Circulars on request

INVESTMENT DEPARTMENT
Harris Trust and Savings Bank
Organized as N. W. Harris & Co. 1882. Incorporated 1907
115 W. MONROE STREET, CHICAGO
TELEPHONE STATE 8200

Member Federal Deposit Insurance Corporation

PROFIT CASHING IN STOCKS STEMS SHARP COMEBACK

Aircrafts Rise as F. D. R. Tells War Needs.

New York, Jan. 6 (AP).—The recovery tinge faded from the stock market today as holders with profits cashed in on the idea the recent comeback, sharpest since the fall of 1939, called for at least a technical reversal.

While there was an assortment of good gains in evidence at the close, they were outnumbered by losses of fractions to 2 points or so.

The Associated Press average of 60 stocks finished with a net decline of .1 of a point at 38.6. Activity, pronounced at intervals, slackened in the final hour but transfers totaled 801,860 shares against 721,920 Monday.

Taxes Chill Inflation Fever.

The list experienced a slight inflationary tremor when the President disclosed to congress his 56 billion dollar war building program for the coming fiscal year. There was a brief buying flurry, especially in aircrafts, when it was learned plans called for production of 125,000 planes in 1943. Prices soon began to give ground, however, as the thought of soaring taxes chilled the buying urge.

Pepsi-Cola hit a new 1941-'42 low and Coco-Cola wavered as soft drink wholesalers began to curtail sales to retailers because of the tightening of sugar supplies. United States Steel and Bethlehem were down more than a point each, with the growing scrap shortage threatening production. General Motors and Chrysler were a shade lower as market reconsideration was given the large armament orders for this industry in the light of high costs of changeovers.

SHARE VALUE DIPS.

New York, Jan. 6 (AP).—The New York Stock exchange today reported the average price of all stocks listed declined to $24.46 as of Dec. 31 from $25.87 a share at the end of November. On Dec. 31, 1940, the average price was $28.80.

The 1,232 stock issues listed on Dec. 31 had a total market value of $35,785,946,533.

CHICAGO LIST FIRM.

Prices on the Chicago Stock exchange were fractionally higher yesterday with 53 of the 101 issues traded advancing. Of the rest 28 issues declined and 20 closed unchanged. A total of 32,000 shares were traded.

Central and Southwest Utilities was the volume leader with 4,000 shares traded. The other heavily traded issues included Chicago corporation, up ⅛ point, and Middle West, United States Steel, and General Motors.

OFFICIAL WEATHER FORECAST

NORTHERN ILLINOIS: Fair to partly cloudy and colder with unseasonably low temperature prevailing Wednesday, lowest in morning 10-20 degrees below zero northern sections and to zero to 10 degrees below southern sections, rising to zero to 5 degrees below in afternoon; wind 15-20 m. p. h.

NORTHWEST INDIANA: Partly cloudy, snow flurries near Lake Michigan, much colder with unseasonably low temperature prevailing Wednesday, lowest in morning, zero to 10 degrees below, no decided change during afternoon; wind, 15-25 m. p. h.

SOUTHWEST LOWER MICHIGAN: Considerable cloudiness with snow flurries, continued very cold Wednesday with lowest temperature zero to 5 degrees below in morning, little change during day; wind, 15-25 m. p. h.

SOUTHEAST WISCONSIN: Fair to partly cloudy, continued cold with severe winter temperature prevailing Wednesday, lowest in morning, 15-25 degrees below, rising to 5-15 degrees below in early afternoon; wind, 15-20 m. p. h.

Highest temperatures for last 12 hours and lowest for the last 24 hours preceding 6:30 p. m., central standad time, Jan. 6, 1942:

	H.	L.		H.	L.
East Central States.					
Alpena	12	5	Indianapolis	26	4
Carbondale	28	6	La Crosse	1	-13
Chicago, airp.	15	6	Madison	5	-20
Chicago, univ.	15	4	Marquette	1	-10
Cincinnati	24	4	Memphis	31	10
Cleveland	21	3	Milwaukee	4	-15
Detroit	22	0	Moline	10	-16
Escanaba	2	-13	Nashville	28	1
Evansville	26	9	Peoria	18	3
Fort Wayne	22	2	S. Ste. Marie	3	-12
Grand Rapids	13	1	Springfield	26	4
Green Bay	1	-13	Traverse City	12	4
West Central States.					
Bismarck	-12	-19	Little Rock	27	11
Charles City	-1	-15	Mpls.-St. Paul	-2	-15
Concordia	14	0	North Platte	12	-11
Des Moines	5	-11	Oklahoma City	27	10
Devils Lake	-18	-25	Omaha	9	3
Dodge City	22	2	Rapid City	4	4
Dubuque	6	-14	St. Louis	31	12
Duluth	-15	-26	Sioux City	3	-12
Fargo	-13	-19	Springf'd, Mo.	30	5
Huron	-4	-12	Wichita	24	8
Kansas City	22	13	Williston	-15	-26
Eastern States.					
Albany	14	6	Philadelphia	18	9
Atlanta	40	17	Pittsburgh	15	5
Boston	20	11	Raleigh	31	23
Buffalo	15	1	Syracuse	14	4
New York	19	10	Washington	24	12
Gulf States.					
Abilene	34	20	Miami	74	60
Amarillo	38	10	Mobile	44	25
Birmingham	38	15	New Orleans	..	34
Brownsville	40	34	San Antonio	34	30
El Paso	48	35	Shreveport	33	21
Fort Worth	30	22	Tallahassee	52	30
Galveston	43	35	Tampa	61	45
Jacksonville	..	35	Vicksburg	..	19
Mountain States.					
Albuquerque	37	17	Havre	3	8
Boise	7	-10	Lander	7	-20
Butte	4	-14	Miles City	-3	-12
Cheyenne	20	4	Phoenix	61	38
Cody	8	6	Salt Lake City	19	-13
Denver	11	0	W. Yel'stone	13	3
Pacific States.					
Fresno	56	31	San Francisco	52	40
Los Angeles	64	45	Seattle	39	19
Pendleton	14	6	Spokane	22	7
Portland	31	23	Yuma	62	45
San Diego	64	46			
Canadian.					
Calgary	5	-11	Montreal	11	2
Edmonton	17	5	Toronto	19	2
Medicine Hat	4	-20	Winnipeg	-19	-33

BANK STOCKS

CHICAGO.

[Nominal Quotations.]

	Yesterday Bid.	Yesterday Ask.	Jan. 5 Bid.	Jan. 5 Ask.
Am National	225	235	225	235
Chicago Title	121	124	121	125
City National	103	107	103	108
Cont Illinois	76½	79	78	80½
First National	248	253	247	252
Harris Trust	318	328	318	328
Industrial Nat	34	37	34	37
Do pfd	99	101½	99	101½
La Salle National	60	64	60	65
Northern Trust	500	510	500	510
NEW YORK.				
Bankers Trust	45¼	47¼	45⅝	47⅝
Bank Manhattan	13⅜	14⅝	14	15¼
Central Hanover	81½	84	81	83½
Chase	26⅝	27⅞	26⅞	28⅜
Chemical	39⅞	41⅞	40¼	42¼
First National	1215	1245	1200	1230
Guaranty	241½	246½	245	250
Irving	9½	10½	9⅞	10⅞
Mnfrs Trust	33⅛	34⅝	34⅜	35⅞
National City	25⅛	26⅝	25⅝	27¼
New York Trust	68¼	70⅝	69	71½
OTHER BANKS.				
Bank of America	35½	36⅝	35⅝	36⅝
1st Nat. Boston	38	40	38	40

NEW YORK STOCK TRANSACTIONS

Tuesday, Jan. 6, 1942.
Shares sold today.......801,860
Year ago.......525,540

Tuesday, Jan. 6, 1942.
Total sales 1942 to date.......2,622,640
Total sales 1941 to date.......2,664,820

[The figure in brackets after name of stock is annual dividend rate.]

1941-'42 High.	Low.	Stock, div. $—	Sales, 100s.	Open.	High.	Low.	Close.	Net chge.
A								
55⅝	46	Abbott Lab [1.60a]	1	49	49	49	49	....
124	108	†Do pf [4.50]	.20	108⅞	108⅞	108⅝	108⅝	+1/16
51⅜	43½	Acme Stl [4a]	1	46½	46½	46½	46½	— 1⅝
8¼	5⅛	Adams Exp [.60g]	4	7	7⅛	7	7⅛+	⅛
45	34⅝	Air Reduction [1a]	23	37⅞	38⅛	37⅝	37⅝—	⅛
75	61	Ala & Vicks [6]	.10	61	61	61	61	—12
5	1½	Alaska Juneau	4	2	2	1⅞	1⅞—	⅛
⅝	⅛	Alleghany Corp	4	5/16	5/16	5/16	5/16	+1/16
9½	3¼	Do pf xw	3	5⅛	5⅛	5	5	....
10⅝	3⅝	Do pf $30 ww	8	5⅝	5⅝	5	5⅛—	⅛
25⅝	17⅞	Alleg-Lud Stl [2.25g]	4	22	22	22	22	— ⅝
[illegible]								
28⅝	18⅞	Deere & Co [2g]	18	22¼	22⅜	21⅞	22	....
30⅝	27	Do pf [1.40]	7	27⅝	27⅞	27⅝	27⅞+	⅛
14	6	Del & Hudson	14	8⅛	8⅛	8	8⅛—	⅛
6⅝	2½	Del Lack & West	29	4	4	3⅝	3⅝—	⅛
¼	1/16	Den & Rio G W pf	1	1/16	1/16	1/16	1/16	—1/32
23⅞	18⅝	Detroit Edison [.35e]	31	18¼	18⅝	18⅛	18⅝+	¼
20⅝	12¼	†Devoe & Ray A [1h]	.50	14½	14½	14	14	....
29⅝	21	Diam Match [1.50g]	5	24½	24⅝	24½	24⅝+	⅛
41	33	Do pf [1.50]	1	36⅛	36⅛	36⅛	36⅛+	1⅛
10⅛	6⅝	Diam T Motor [1a]	1	9⅛	9⅛	9⅛	9⅛+	⅛
18⅝	12⅝	Dist Corp-Seag [h2.22]	7	17⅛	17⅜	17⅛	17⅛—	⅜
86	65	Do pf [5]	1	70	70	70	70	— 2
11⅛	7	Dixie-Vortex [.75g]	1	8⅛	8⅛	8⅛	8⅛	....
23⅝	17	Doehler Die Cas [1a]	1	20	20	20	20 +	½
[illegible]								
12	5⅝	Motor Products [1g]	10	7⅛	7⅛	7	7	....
17⅝	9⅛	Motor Wheel [1.60]	2	11⅛	11⅛	11⅛	11⅛+	⅛
24⅝	18⅝	Mueller Brass [2.25g]	4	24⅛	24⅛	24	24	....
4⅝	1⅝	Mullins Mfg B	1	2⅞	2⅞	2⅞	2⅞—	⅛
74	46	†Do pf [8.25g]	.10	54	54	54	54	....
15⅝	9⅝	Munsingw Inc [2.50g]	1	12	12	12	12 —	⅛
74⅝	61⅝	Murphy G C [4]	1	69⅝	69⅝	69⅝	69⅝+	1⅝
8⅛	4	Murray Corp [.50g]	5	5⅛	5⅛	5⅛	5⅛—	⅛
N								
19⅝	1⅝	Nabco Liquid	1	1⅝	1⅝	1⅝	1⅝—	⅛
5⅝	3	Nash-Kelvin [.375g]	31	3⅝	3⅞	3⅝	3⅞+	⅛
23⅜	14¼	†Nash Chat&St L [2g]	.50	18½	19⅛	18½	19⅛—	⅛
[illegible]								
35¼	18⅝	Skelly Oil [1.50g]	5	27⅛	27⅛	27⅛	27⅝+	¼
25⅝	14½	Smith A O Corp [.50]	1	20⅝	20⅝	20⅝	20⅝+	⅝
15	9	Smith & Cor Ty [2g]	1	13⅝	13⅝	13⅝	13⅝+	⅝
18⅛	13⅝	Snider Pack [1]	1	16	16	16	16 —	¼
10⅝	7½	Socony-Vacuum [.50g]	60	8	8⅛	8	8	....
23⅛	13	Son P R Sugar [.25e]	5	22¼	22⅜	22¼	22½—	½
150	120	†Do pf [8]	.10	142	142	142	142	+ 1
19⅝	13	So'east Greyh L [1.50]	1	15¼	15¼	15¼	15¼	....
28⅝	16⅝	Sou Cal Edison [1.50a]	2	20	20	20	20 +	¼
13⅛	10	Sou Nat Gas [1]	7	12	12	11⅞	12 +	⅛
14⅝	8	Southern Pacific	82	12¼	12¼	11⅝	11⅞—	⅛
19⅝	11⅛	Southern Ry	21	17⅝	17⅝	17⅛	17⅛—	⅝
[illegible]								
34¼	22⅛	Rey Tob B [2.10g]	22	26¼	26¼	25⅞	26¼+	¼
12⅛	7¼	Richfield Oil [.625g]	1	8½	8½	8½	8½	....
9⅞	6	Ritter Co [1g]	3	8½	8½	8¼	8¼+	⅛
5⅝	2⅝	Roan-Ant Cop [.28g]	3	3⅝	4⅛	3⅝	4⅛+	1
S								
47	35	Safeway Stores [3a]	1	42⅞	42⅞	42⅞	42⅞—	⅛
113	106⅞	†Do 5% pf [5]	.80	110	110	109⅝	109⅝—	⅜
39⅝	27	St. Joseph Lead [2]	9	32½	32⅝	32⅜	32⅝+	¼
¼	1/32	St L-San Fran	1	3/32	3/32	3/32	3/32	+1/16
⅛	1/16	Do pf	2	3/16	¼	3/16	¼+	⅛
23	12⅝	Savage Arms [3.31g]	18	19½	19½	19	19⅛—	¼
17⅝	8½	Schenley Distill [1g]	17	15⅜	15⅜	14⅝	14⅝—	⅞
39½	31	Scott Paper [1.80a]	1	34½	34½	34½	34½+	1⅝
¼	⅛	Seaboard Air Line	2	3/16	3/16	3/16	3/16	+1/32
⅝	¼	Do pf	1	½	½	½	½	+3/16
17	11¼	Seaboard Oil [1]	2	13⅛	13⅛	13	13 —	¼
78⅝	49½	Sears Roebuck [3a]	15	56⅝	57	56½	57 +	⅛
10⅞	4½	Servel Inc [1]	16	6	6⅛	6	6⅛+	¼
14⅝	7⅛	Sharon Stl Corp [1g]	1	9½	9½	9½	9½—	¼
71⅝	48½	†Do pf [5]	1.40	58⅝	60	58⅝	60 +	3½
5⅞	3¼	Sharp & Dohme [.20g]	1	5⅝	5⅝	5⅝	5⅝	....
40	32⅛	†Sheaffer Pen [2a]	.40	32⅝	32⅝	32⅛	32⅛—	⅞
16⅝	10⅛	Shell Union Oil [1g]	19	14	14	12⅝	12⅝—	1¼
5	2⅝	Silver King Coal [.40]	5	3⅞	3⅞	3⅝	3⅝—	⅛
21⅝	11⅝	Simmons Co [2g]	5	13⅝	13½	13⅝	13½+	⅛
[illegible]								
4⅝	1⅝	West Maryland	1	2⅞	2⅞	2⅞	2⅞+	⅛
31½	18½	West Union Tel [2g]	21	25¼	25¼	24⅝	24⅝—	⅝
24¼	15	West Air Br [1.75g]	19	18½	18½	18	18¼	....
105	71	West El & Mfg [5g]	19	81¼	81¼	79¼	79⅞—	⅝
141	118	†Do pf [5g]	.50	125	125	125	125 +	½
34½	27½	Weston El Inst [2g]	1	29	29	29	29 +	⅝
112	105	†WestvacoChlpf[4.50]	1.60	105	105	105	105	— 1
30⅝	21¼	Wheeling Steel [2g]	3	25½	25½	25½	25½—	⅞
76	58½	†Do pr pf [5]	1	63½	63½	63½	63½+	½
15⅞	10¼	White SS Dent [1.10g]	1	13½	13½	13½	13½+	⅝
17⅝	10½	White Motor [1.25g]	6	15⅝	15⅝	15	15⅛—	½
8¼	2⅝	White Rk M Sp [.10g]	6	3⅝	3⅝	3¼	3¼—	½
5⅜	2⅛	White Sewing Machine	1	2⅝	2⅝	2⅝	2⅝	....
26½	18½	Do pr pf [2]	1	19	19	19	19	....
2⅝	1½	Willys-Overland	4	1⅞	1⅞	1⅞	1⅞	....
6⅛	3⅛	Do pf	8	5¾	6	5¾	5⅞	....
7	4⅛	Wilson & Co.	30	6⅛	6⅛	5⅝	5⅞—	⅛
77	60½	Do $6 pf [1.50k]	5	72⅞	73	72⅝	73 +	1
34½	23⅛	Woolworth F W [2g]	35	27¼	27⅜	27	27¼+	⅛
25⅝	16	Worthington P & M	3	19	19	18½	18⅞—	⅞
80	50½	Wrigley W Jr [3a]	3	61¼	61⅞	61	61 —	1
22½	15	Yale & Towne [.60a]	2	16⅝	16⅝	16⅝	16⅝+	⅝
17¼	10¼	Yellow Tr & C [1a]	20	13⅝	13⅝	12⅝	12⅝—	⅝
120	109½	†Do 7% pf [7]	.70	114	114	112	112	....
12¼	5¼	Young Spg & W [1g]	6	6⅝	6⅝	6⅝	6⅝+	⅛
42⅛	29	Youngst Sh & T [3g]	16	35⅝	35⅝	34	34⅝—	⅝
18⅝	9¼	Youngst StlDr [1.75g]	9	12	12	11½	11¾—	⅝
15⅞	8	Zenith Radio [1g]	7	10	10	9⅞	10	....
3⅛	1⅝	Zonite Products [.15g]	1	2¼	2¼	2¼	2¼+	⅛

†Unit of trading ten shares.

Rates of dividends in the foregoing table are annual disbursements based on the last quarterly or semiannual declaration. Unless otherwise noted, special or extra dividends are not included.

*Ex dividend. xr—Er rights. a—Also extra or extras. d—Cash or stock. e—Declared or paid so far this year. f—Payable in stock. g—Paid last year. h—Payable in Canadian funds. k—Accumulated dividend paid or declared this year.

Sales to 11 a. m., 210,000; to 12 noon, 370,000; to 1 p. m., 480,000; to 2 p. m., 660,000; total sales, 801,860 shares.

WASHINGTON, D. C., Jan. 6 Special].—Odd lot purchases by customers on Jan. 5, were 123,288 shares; sales, 73,685, including 2,021 shares sold short.

CHICAGO STOCKS

Tuesday, Jan. 6, 1942.
Shares sold today.......32,000
Year ago.......24,000
Total sales 1942 to date.......111,000
Total sales 1941 to date.......[illegible]

1941-'42 High.	Low.	Stock, div. $—	Sales, 100s.	Open.	High.	Low.	Close.	Net chge.
[illegible]								
24⅝	16⅞	‡Swift Int [2]	.01	21⅝	21⅝	21⅝	21⅝	....
46⅛	34⅝	‡Texas Co [2a]	.72	39	39	39	39	....
12	7¼	Trane Co [1]	1.50	8	8¼	8	8¼+	¼
80	60	‡Union Carbide [3g]	.30	74⅛	74⅛	74	74	....
17	9⅝	‡Unit Air Lines	.20	11⅝	11⅝	11⅝	11⅝	....
69⅝	37⅝	‡U S Gypsum [2a]	.75	43⅝	44⅞	43⅝	44⅝	....
28½	13½	‡U S Rubber [2g]	1.05	16⅝	16⅝	16	16¼	....
70⅝	47½	U S Steel [4g]	13	54⅝	54⅝	53⅝	54⅝—	1¼
130	105⅝	‡Do pf [7]	.46	119	119	118⅝	118⅝	....
1⅝	1	Utah Radio	1	1⅝	1⅝	1⅝	1⅝+	⅛
31¼	18⅝	‡West Un Tel [2g]	.20	24⅞	24⅞	24⅞	24⅞	....
104⅛	71	‡Westg El & M [5g]	.45	81⅛	81⅛	80⅝	80⅝	....
5	2⅝	Woodall Indust [.50g]	.50	2⅝	2⅝	2⅝	2⅝	....
79	51	Wrigley W Jr [3a]	50	61	61	61	61 +	1
15⅝	11½	Yellow Tr & C [1a]	1.50	13	13	13	13 +	1
15⅝	8	Zenith Rad [1g]	1	10	10	10	10 +	⅛

*Ex dividend. ‡Odd lots. xr—Ex rights. a—Also extra or extras. d—Accumulated dividends paid last year. e—Declared or paid so far this year. f—Payable in stock. g—Paid last year. h—Cash or stock. k—Accumulated dividends paid or declared this year.

Commodities

Commodity futures moved irregularly yesterday, the President's message influencing late demand in some markets after an uncertain start. Cotton closed 20 to 55 cents a bale higher, tops for the day, trade support wiping out first hour losses. Cocoa was a little lower, while Santos coffee and cottonseed oil improved.

Trade in domestic sugar futures was resumed at a ceiling price of 2.99 cents a pound imposed by the New York Coffee and Sugar exchange in line with a federal ceiling. Trading had been suspended since Dec. 31, when the administration announced plans to buy the entire 1942 Cuban sugar crop at 2.65 cents a pound. Added to this is .34 cent base freight cost and .75 cent duty, boosting the cash market ceiling to 3.74 cents from the previous top of 3.50.

FUTURES SUMMARY.

New York.

	Close Jan. 6.	Close Jan. 5.	*Season's range High.	Low.
Blk. pep., lb.	$0.0647	$0.0652	$0.0674	$0.0530
Cocoa, lb.	.0863	.0872	.0894	.0749
Ctsd. oil, lb.	.1362	.1360	.1408	.1150
Coff., San., lb.	.1278	.1276	.1308	.1038
Sugar, lb.	.0299	.0300	.0316	.0258
Hides, lb.	.1500	.1500	.1600	.1445
Wool tops, lb	1.26	1.26	1.305	1.17

*Since trading in the contract started. All prices quoted are for May delivery except hides for June.

NEW YORK FUTURES.

[Yesterday's closing prices in cents per pound unless otherwise stated.]

Black Pepper.

Closed .01 cent lower to .05 cent higher. January, 6.25; March, 6.34; May, 6.47; July, 6.49; September, 6.54. Sales, 7 lots.

Cocoa.

Closed .06 to .09 cent lower. March, 8.61; May, 8.63; July, 8.68; September, 8.76; December, 8.85. Sales, 72 lots.

Cottonseed Oil.

Closed unchanged to .03 cent higher. January, 13.63; March thru July, 13.62. Sales, 51 lots.

Hides.

Closed unchanged. March thru December, 15.00. No sales.

Rubber.

Closed unchanged. March, 22.50. No sales.

Sugar.

Contract No. 3 [domestic]—Closed .01 to .06 cent lower. January thru July, 2.99. Sales, 550 tons.

Wool Tops.

Closed nominal. January thru May, $1.26; July, $1.258; October, $1.258. No sales. Grease wool—Closed .2 to .4 cent lower. May, 95.1; July, 94.6. Sales, 18,000 pounds.

CHICAGO FUTURES.

CHICAGO BOARD OF TRADE.

Lard.

[Per 100 lbs.]

	Open.	High.	Low.	Close.	Prev. close.
January	$10.32	$10.40	$10.32	$10.37	$10.35
March	11.82	11.92	11.82	11.87	11.92
May	12.10	12.15	12.02	12.12	12.15
July	12.32	12.35	12.30	12.32	12.37

CHICAGO MERCANTILE EXCHANGE.

Butter.

[Cents per pound.]

Storage stands.—	Open.	High.	Low.	Close.	Prev. close.
Jan.	33.65	33.85	33.60	33.80	33.85
Feb.	34.20	34.23	34.10	34.25	34.35
March	34.40	34.45	34.20	34.45	34.55
89 score, storage contract—					
March	.....	.....	.....	33.00	33.00

Eggs.

[Cents per dozen.]

Refrigerator stands.—	Open.	High.	Low.	Close.	Prev. close.
Jan.	31.90	31.90	31.65	31.70	31.95
Oct.	33.25	33.25	33.00	33.00	33.35
Fr. grade firsts—					
Feb.	31.10	31.10	31.00	31.05	31.45

Potatoes.

[Per 100 pounds.]

Idaho russets, U. S. No. 1 extras—	Open.	High.	Low.	Close.	Prev. close.
Jan.	2.70	2.76	2.70	2.75	2.70
March	3.23	3.25	3.23	3.25	3.23
Nov.	....	....	....	2.65	2.65

COTTON FUTURES.

[Cents per pound.]

New Orleans Cotton Exchange.

	Open.	High.	Low.	Close.	Prev. close.
January	......	......	......	*17.48	17.63
March	17.72	17.89	17.66	17.88	17.84
May	17.90	18.08	17.83	18.06	17.99
July	17.98	18.16	17.90	18.15	18.06
October	18.20	18.30	18.10	18.37	18.27
December	18.27	18.40	18.27	18.40	18.30

New York Cotton Exchange.

	Open.	High.	Low.	Close.	Prev. close.
January	......	......	......	*17.54	17.50
March	17.71	17.85	17.60	17.84	17.80
May	17.85	18.01	17.76	18.01	17.94
July	17.90	18.10	17.85	18.07	18.01
October	17.96	18.17	17.91	18.17	18.06
December	18.00	18.20	17.95	18.20	18.09

*Nominal.

The average price of 15/16 inch middling cotton in the 10 designated markets yesterday, as determined by the Agricultural Marketing Service, was 18.39 cents per pound.

CASH PRICES.

[Wholesale.]

Chicago.

	Jan. 6.	Jan. 5.
Butter, extra, 92 score	$ .35	$ .35
Clear bellies, lb.	.11⅞	.12
Hides, hvy packer, lb.	.15½	.15½
Lard, cash, lb.	.1045	.1042
Do leaf, lb.	.11	.11
Do loose, lb.	.1065	.1070
*Steel scrap, ton	19.3750	19.3750

*Average price Chicago and Pittsburgh.

New York.

[Prices per pound.]

Antimony, Amer.	$ .1650	$ .1650
Coffee, No. 7 Rio	.09⅝	.09⅝
Do No. 4 Santos	.13⅝	.13⅝
Copper, electrolytic	.1200	.1200
Do export	.1125	.1125
Cotton, mid. upland	.1923	.1917
Rubber, sheet smoked rib	.2250	.2250
Sugar, raw, 96 duty pd.	.0374	.0350
Do refined	.0525	.0525
Tin	.5200	.5200
Wool, standard tops	*1.2700	*1.2700

*Nominal.

Other Markets.

Flour, std. pats. bbl. Mpls.	$ 6.65	$ 6.50
Lead, lb. East St. L.	.0570	.0570
Zinc, lb. East St. Louis	.0825	.0825

COMMODITY INDEX.

The Associated Press weighted wholesale price index of 35 commodities:

Yes'day.	Prev. day.	Wk. ago.	Mo. ago.	Yr. ago.
*96.27	96.18	95.05	93.82	78.37

Range in Recent Years.

	'41-'42.	1940.	1939.	'33-'38.
High	96.27	78.25	75.22	98.14
Low	77.03	68.89	63.78	41.44

[1926 average equals 100.]

The Dow-Jones commodity futures index closed at 85.52, up 0.04.

*New 1941-'42 high.

WHAT STOCKS DID

[Tuesday, Jan. 6, 1942.]

NEW YORK STOCKS.

TRIBUNE AVERAGES.

	25 indust.	25 rails.	50 stks.
High	141.88	19.93	80.90
Low	139.70	19.58	79.64
Close	140.12	19.69	80.05
Net change	—0.83	—0.13	—0.48

ASSOCIATED PRESS AVERAGES.

	30 indust.	15 rails.	15 utils.	60 stks.
Net change	—0.2	—0.2	+0.1	—0.1
Tuesday	55.8	15.7	27.3	38.6
Previous day	56.0	15.9	27.2	38.7
Month ago	53.6	13.5	26.7	36.7
Year ago	63.3	16.5	35.2	44.4
'41-'42 high	63.9	19.0	35.5	45.0
'41-'42 low	51.7	13.4	24.5	35.4
1940 high	74.2	20.5	40.6	52.2
1940 low	52.3	13.0	30.9	37.0

60 Stock Range Since 1927:

	'38-'39.	'32-'37.	'27-'29.
High	54.7	75.3	157.7
Low	33.7	16.9	61.8

DOW-JONES AVERAGES.

	30 indus.	20 rails.	15 util.	65 stks.
Opening	114.48	27.56	15.00	38.64
11 a. m.	114.25	27.43	15.00	38.55
12 noon	113.81	27.26	14.88	38.36
1 p. m.	113.76	27.31	14.88	38.37
2 p. m.	113.87	27.35	14.88	38.41
High	114.96	27.63	15.10	38.80
Low	113.22	27.14	14.82	38.18
Close	113.90	27.27	14.94	38.42
Net change	—0.23	—0.17	+0.02	—0.10

Transactions.

[In stocks used in Dow-Jones averages.]

Industrials	115,600
Railroads	61,200
Utilities	48,400
Total	225,200

LONDON AVERAGES.

[London Financial Times.]

	Close.	Net chg.
Industrials	102.3	+0.3
Railroads	55.0	....

WHEAT REACHES $1.29 A BUSHEL; FUTURES FIRMER

Nears Offering Price Set for Federal Grain.

BY PHILIP WARDEN.

Wheat sold for more than $1.29 a bushel in Chicago yesterday. Buyers' bids for the grain were at levels that opened the way for the Commodity Credit corporation to start selling government owned grain in competition with open market offerings.

The lending agency has approximately 170 million bushels of the bread grain to sell. It is asking at least 15 cents a bushel over the loan rate in the area in which the grain is stored, or about $1.30 a bushel in Chicago.

In Kansas City, where more actual wheat is received and sold than in any other market in the United States, buyers were paying the highest prices for the grain in more than four years. Futures prices on the Chicago Board of Trade reached the highest levels since Dec. 11.

Flour Mills Buy Futures.

The grain sold for delivery on May contracts at $1.29⅛ a bushel as the market advanced ¾ to ½ cent. Flour mills were active buyers in futures trades, indicating that flour sales were picking up as had been expected by grain trade interests.

Corn futures closed ⅛ cent a bushel lower to ¼ cent higher as shipping sales of corn continued large. The grain dealers estimated that 165,000 bushels of corn were sold to processors, distillers, and feed manufacturers yesterday. No. 2 yellow corn sold at 82½ cents a bushel in cash sales.

Oats continued to sell at seven year highs in cash sales while futures equalled the seasonal top paid for May contracts and set new peaks on the July and September deliveries.

Soy Beans and Lard Rise.

Rye advanced ⅝ to ⅞ cent a bushel with September contracts selling at a new high. Soy beans were up 1 to 1¼ cents, while lard closed 2½ cents a hundredweight higher to 5 cents lower.

The grain men indicated that further large sales of Commodity Credit corporation corn were being completed thru the regular trade channels. They do not look for any large lots of the government owned wheat to be sold at current prices, but predicted that there would be considerable selling of odd lots of the bread grain.

GRAIN IN OTHER MARKETS

May Wheat.

	Open.	High.	Low.	Close.	Prev. close.
K. C.	1.23¾	1.24	1.23⅛	1.23⅝	1.23⅞
Mpls.	1.24	1.25	1.24	1.24⅞	1.24⅛
Wpg.	1.16¼	1.17⅛	1.16¼	1.17	[illegible]

[illegible]

CASH GRAIN

[illegible]

NAVAL STORES.

SAVANNAH, Ga., Jan. 6 (AP)—TURPENTINE, [illegible] ... stocks, 6,360. ROSIN—Offerings, 281 lots of 280 lbs.; sales, 281; receipts, 492; shipments, 252; stocks, 34,251. Quote: B, D, $3.06; E, $3.15; F, $3.10; G, H, I, $3.06; K, $3.17; M, $3.23; N, $3.26; WG, $4.07; WW, X, $4.15.

NEW YORK CURB

	Tuesday, Jan. 6, 1942.		
Shares sold today	116,000	Total sales 1942 to date	311,000
Year ago	167,315	Total sales 1941 to date	505,045

[illegible]

	Sales.	High.	Low.	Close.	Net chge.
Potrero Sugar	100	1⅞	1⅞	1⅞	– ⅛
Pratt & Lam.	100	19¼	19¼	19¼	+ ¼
Pressed Met	200	3⅝	3⅝	3⅝	+ ¼
Prov Gas	100	7¼	7¼	7¼	+ ⅝
P S Colo 6 pf	20	107⅝	107⅝	107⅝	+ ½
PugSdP-L$5 pf	25	92⅝	92⅝	92⅝	– ⅝
Do $6 pf	100	36	36	36	....

DOMESTIC BONDS.

[illegible]

FOREIGN.

[illegible]

*Ex dividend. ex—Ex rights. xin—Ex interest.

BOARD OF TRADE GRAIN FUTURES

[Prices January 6, 1942, in dollars per bushel.]

	Open.	High.	Low.	Close.	Prev. close.	Year ago.	Season's range High.	Season's range Low.
Wheat.								
May	1.28½-1.28⅝	1.29½	1.28½	1.29⅛-1.29	1.28⅝-1.28½	.87½	1.31¼	1.06⅞
July	1.29¾	1.30½	1.29½	1.30¼-1.30⅛	1.29⅝-1.29¾	.82⅝-.82½	1.31½	1.09½
September	1.31¼	1.31⅞	1.30⅞	1.31½	1.31⅛-1.31¼	.82¼	1.32½	1.26⅝
Corn.								
May	.85¼-.85⅜	.85⅝	.85¼	.85⅝-.85½	.85½	.62⅞-.62¾	.91⅛	.72⅝
July	.87⅜	.87⅝	.87⅛	.87½	.87⅝-.87½	.62⅝	.91	.74½
September	.88⅝	.89	.88⅝	.88⅝	.88¾-.88⅞	.62⅝	.89⅝	.84⅝
Oats.								
May	.57¼-.57⅛	.58¼	.57⅛	.58	.57⅝-.57¼	.37½	.58¼	.41½
July	.56⅝	.57⅝	.56⅝	.57	.56½	.33	.57⅝	.44
September	.56¼	.57	.56¼	.57	.57⅞	...	.57	.53⅝
Rye.								
May	.78¼	.79⅝	.77⅝	.78⅞	.78¼	.48⅝	.86⅝	.63½
July	.80½	.81⅝	.79⅞	.81¼	.80⅝	.49⅝	.85¼	.65½
September	.82	.84	.82	.83¼	.82½	...	.84	.76⅝
Soy Beans.								
May	1.79½-1.79⅝	1.83	1.79½	1.81½	1.80¼	.97⅝	2.02	1.39⅝
July	1.81⅞	1.84½	1.81⅝	1.83	1.82-1.81⅞	.95½	1.85	1.56

BOARD OF TRADE SALES.

[On January 5, 1942, in thousands of bu.]

[illegible]

Open Grain Trades.

[illegible]

HAY MARKET.

No. 1 timothy or clover or alfalfa mixed, [illegible] in carloads.

MINNEAPOLIS FLOUR.

MINNEAPOLIS, Minn., Jan. 6 (AP)—Carload lots, [illegible] Shipments, 18,700 brls. Pure bran, $31.50@32.00. Standard middlings, $31.50@32.00.

INSURED SAFETY
Plus Liberal Return
Share accounts insured up to $5,000 by U. S. Gov't Agency. Send for details. Save by mail.
PUBLIC SAVINGS & LOAN ASS'N OF CHICAGO
1610 W. 63rd St., Chgo. REpublic 6664

U. S. Engineer Office, Drawer 7, Plaza Station, St. Louis, Mo. [illegible] until 2:00 P. M. [illegible] structing [illegible] with taxiways [illegible] cess roads [illegible] ing, seeding [illegible] Vichy Airfield [illegible] for plans. [illegible]

BIDS FOR SALE of Floating Plant—U.S. Engineer Office, [illegible] be received [illegible] January 12 [illegible] gas-boat. Further information on application.

SEAWAY PROJECT ASSAILED, URGED IN FORUM DEBATE

Transportation Official Terms It Big Waste.

The St. Lawrence waterway project, which the Washington administration is pressing for adoption as a defense measure, was attacked and defended last night in a forum debate before members of the Junior Traffic Club of Chicago in the Palmer House.

Donald D. Conn, executive vice president of the Transportation Association of America, declared the materials that would be used in construction of the waterway facilities were more urgently needed in the production of arms, and said that "as a transportation proposition, the proposal will prove a lasting economic liability."

Argues Midwest Would Be Aided.

William Nelson Pelouze, president of the Pelouze Manufacturing company and former chairman of the Great Lakes-St. Lawrence Tidewater association, backed previous arguments in support of the project and declared the middle west would benefit thru lower transportation costs and the opening of Great Lakes ports to additional commerce of the world.

Conn declared the cost of the project, set by proponents at a quarter billion dollars, would actually exceed a billion, and said this amount of money, more urgently needed for armament, would be sufficient to build 125 destroyers, 30 cruisers, 14 battleships, or more than 10,000 fighter planes.

"The imperative defense function of the Great Lakes is to assure the uninterrupted flow of ore and coal," he declared. "The power to be generated at St. Lawrence plants would not be available in time for peak defense demands.

Plan Rejected Twice.

"When presented to congress heretofore thru proper constitutional processes, the St. Lawrence seaway project has been twice rejected. The issue now resolves itself into 'pork' or 'patriotism.' The whole bill should be abandoned."

Conn declared the opening of Great Lakes ports to ships of the world would subject this part of the country to the competition of foreign raw materials and labor and said "there is a real likelihood that we would lose our Canadian coal market of 14 million tons annually."

Pelouze declared the St. Lawrence project would result in reduced freights on grain by about 10 cents a bushel between the middle west and Europe. He asserted that the presidents of 10 western railroads favor the project because they expect benefits thru increased traffic and more complete utilization of their railroad equipment.

VULTEE PROFITS ESTIMATED NEAR 3 MILLION MARK

Vultee Aircraft, Inc., warplane producer, yesterday estimated its net profits for the fiscal year ended last Nov. 30 at $2,900,000, equal to $2.75 a share, against actual net income of $374,457, or 36 cents a share, in the preceding year. The fiscal year's sale approximated 34 million dollars, compared with $5,606,410.

The Illinois Bell Telephone company announced November net income of $1,007,164, against $849,971 in the 1940 period. Net income for the first 11 months of 1941 was $11,259,561, compared with $11,969,403 in the parallel months of 1940.

E. R. Squibb & Sons, pharmaceutical company, announced net earnings of $520,236 for the September quarter, against $396,477 a year earlier, equal to 95 and 68 cents a share in the respective periods.

Corporation net incomes announced yesterday:

	1941.	1940.
November.		
Ill Bel Telephone	$ 1,007,164	$ 849,971
Bell Tel of Penn	829,235	929,902
Eleven Months Ended Nov. 30.		
Ill Bell Telephone	11,259,561	11,969,403
Bell Tel of Penn	9,069,635	10,767,207
Twelve Months Ended Nov. 30.		
Cal Ore Power	925,914	943,724
Elec Power & Light	7,252,514	6,489,031
Engineers Pub Svc	4,871,959	5,278,163
Per share	1.36	1.57
Louis Gas&E [Ky]	2,829,443	2,867,352
Quarter Ended Sept. 30.		
E R Squibb	520,236	396,477
Per share	.95	.68

People and Events

J. E. Bales, who has been associated with Lyon Metal Products, Inc., Aurora, for 40 years, has retired as vice president in charge of development engineering. He will continue as a director of the company. J. B. O'Connor, director and manager of the operating division, will succeed Bales as vice president.

J. E. Bales.

J. B. O'Connor.

Members of the Chicago Mercantile exchange will vote today to fill six two year posts on the mart's governing board, and to elect a nominating committee for 1942. Later the governors will meet to name the exchange's officers for the year.

Charles C. Wells, formerly associated with the Chicago office of Shields & Co., brokerage firm, has been elected a vice president of Mullaney, Ross & Co.

William Fullerton has been reelected president of the Illinois Motor Truck Operators association for the fourth consecutive year.

The executive committee of the American Industrial Bankers association, made up of about 250 banks advancing consumer credit, met in the Edgewater Beach hotel yesterday to arrange for the organization's annual convention opening in the hotel on April 20.

OPM EXTENDS CUTS IN USE OF SCARCE ITEMS

Many More Products Hit in New Orders.

[Continued from page 25, column 8.]

machines nor to automatic restaurants [automats].

[The vending machine industry is largely concentrated in the Chicago area. James A. Gilmore, secretary of Coin Machine Industries, Inc., said that approximately 50 per cent of the industry's 12,000 employés in the Chicago area had been laid off as the result of the curtailment order and that the manufacturers were seeking "any kind of defense contracts they can get."]

Price Ceilings Raised.

COTTON GOODS: Price ceilings on certain types of cotton yarns and grey goods were raised in an effort to increase production of cloth needed for army equipment, including arctic clothing, sleeping bags, and wind breakers. Premiums ranging from 5.25 to 8.75 cents a pound were approved for yarn going into cloth for such winter goods, and increases ranging from 5.25 to 13 cents were authorized on material needed for twill in summer uniforms. Premiums of 1 cent a pound were set on drill required for army work clothing and for pockets and lining of uniforms.

OIL FIELD MACHINERY: Price increases previously announced by two producers of oil field machinery and equipment have been canceled at the request of OPA. The quotations have been returned to the levels of last July 29.

DIVIDENDS DECLARED

Dividends declared yesterday follow:

Stock, rate, period—	Payable.	Stock of record.
Am Home Prod, 20c m	Feb 2	Jan 16
Central P&L 7% pf, $1.75	Feb 2	Jan 15
Do 6% pf, $1.50	Feb 2	Jan 15
Do 7% pf, $1.16⅔ arr	Mar 3	Feb 14
Do 6% pf, $1 arr	Mar 3	Feb 14
Cerro de Pasco Copper, $1	[illegible]	[illegible]
Col G&E 6% pf A, $1.50 q	Feb 15	Jan 20
Do 5% pf, $1.25 q	Feb 15	Jan 20
Do 5% cum pf, $1.25 q	[illegible]	[illegible]
Consl Royalty Oil, 5c q	[illegible]	[illegible]
Cunningham Drug St, 25c	[illegible]	[illegible]
Dow Chem, 75c	[illegible]	[illegible]
Eureka Pipe Line, 50c	[illegible]	[illegible]
H L Green, 50c q	[illegible]	[illegible]
Do, 50c	[illegible]	[illegible]
Horn&Hardart of NY, 50c q	[illegible]	[illegible]
Interchemical, 40c	[illegible]	[illegible]
Natl City Bk of NY, 50c s-a	[illegible]	[illegible]
NY Merchandise, 15c	[illegible]	[illegible]
Penmans, 75c q	[illegible]	[illegible]
Reliance Mfg, 25c	Feb 2	Jan 16

q—Quarterly; arr—Arrears; s-a—Semi annual; m—Monthly.

THE NEIGHBORS By George Clark

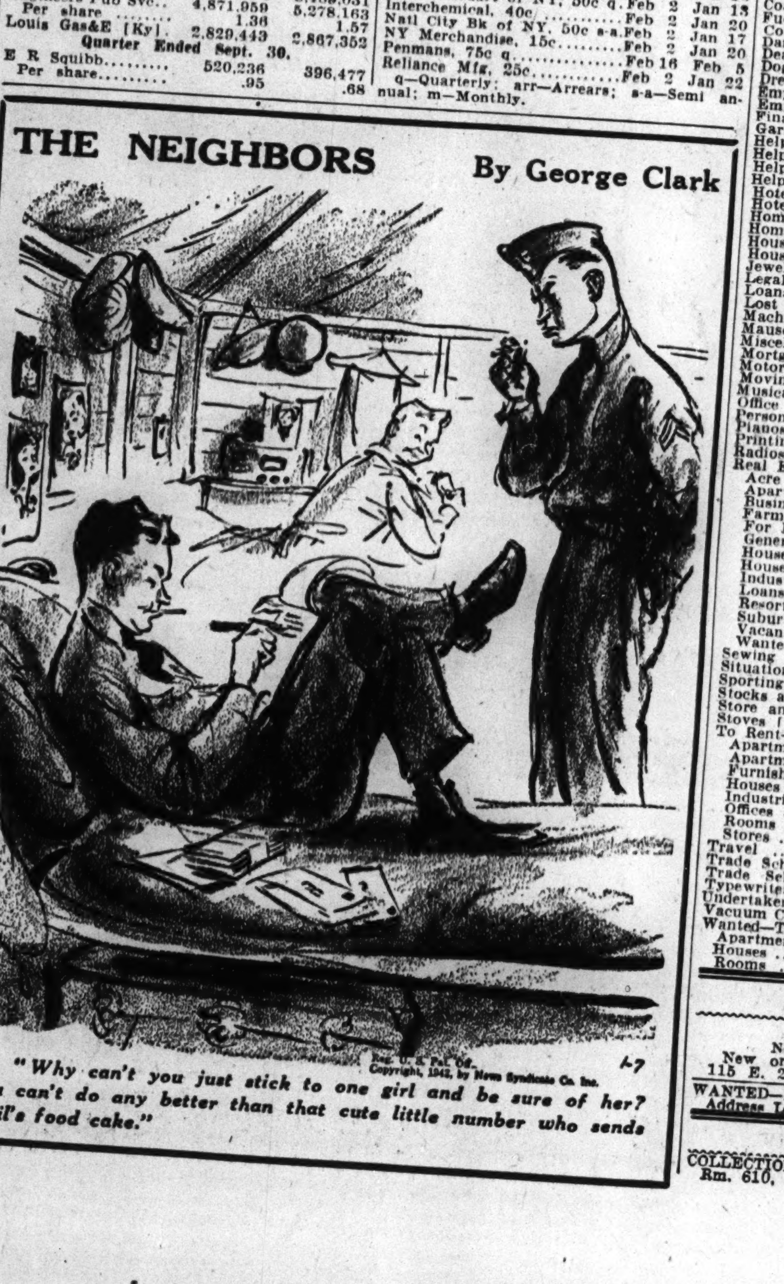

"Why can't you just stick to one girl and be sure of her? You can't do any better than that cute little number who sends devil's food cake."

WARD'S BUSINESS CLIMBS TO NEW ALL-TIME RECORD

11 Month Total Exceeds 600 Millions.

Sales by Montgomery Ward & Co. in December and in the 11 months ended Dec. 31 reached new all-time high marks, the company announced yesterday. December sales totaled $85,269,407, an increase of 20.35 per cent over the preceding all-time high of $70,850,185 established in the same 1940 month.

Sales for 11 months totaled $632,425,267, an increase of 23.4 per cent over the previous record of $512,514,216 set in 1940. The company said it was the first time the sales volume exceeded the 600 million dollar mark, and the 11 month total was larger than sales during the fiscal year ended Jan. 31, 1940, when the volume reached $546,009,661.

Neisner Sets Sales Record.

Neisner Brothers Inc., Rochester, N. Y., retail variety chain store operator, reported that 1941 sales established an all time high of $26,468,794, an increase of 17.68 per cent over the 1940 total of $22,492,307. December sales totaled $4,770,116, also a record. This was an increase of 30.73 per cent from a year ago.

F. W. Woolworth company's December sales totaled $62,498,002, compared with $54,571,108 in the 1940 month, an increase of 14.5 per cent. Sales for 1941 were $377,130,933, against $335,460,287 in 1940, an increase of 12.4 per cent.

Kroger Grocery and Baking company's sales in the four weeks ended Dec. 27 amounted to $27,283,282, an increase of 27.3 per cent over the $21,417,534 total in 1940. Sales in the 52 weeks ended Dec. 27 were $302,582,086, against $258,115,025 in the corresponding 1940 period, an increase of 17.2 per cent.

Chain Stores' Sales.

Retail chain store sales reported yesterday were:

	1941.	1940.
December.		
Consl Retail Strs	$ 1,221,229	$ 1,044,899
Edison Bros	4,065,091	2,999,699
H L Green	9,174,856	7,971,910
Interst Dept Strs	4,275,734	3,536,859
McCrory Strs	9,398,144	8,027,770
McLellan Strs	5,089,546	4,442,958
Mont Ward & Co.	85,269,407	70,850,185
Neisner Bros	4,770,116	3,648,929
Western Auto	8,122,000	6,710,000
F W Woolworth	62,498,002	54,571,108
Twelve Months.		
Consl Retail Strs	11,519,075	9,946,338
Edison Bros	33,615,756	26,481,080
McCrory Strs	53,012,971	46,207,993
Neisner Bros	26,468,794	22,492,307
Western Auto	71,043,000	53,934,000
F W Woolworth	377,130,933	335,460,287
Eleven Months.		
H. L. Green	$ 49,926,728	$ 44,320,538
Interstate D. Sts.	29,033,829	23,816,585
McLellan Stores	26,116,132	22,569,945
Montgomery Ward	632,425,267	512,514,216
Four Weeks Ended Dec. 27.		
Kroger Grocery	$ 27,283,282	$ 21,417,534
Fifty-two Weeks Ended Dec. 27.		
Kroger Grocery	$302,582,086	$258,115,025

WANT AD INDEX

	Page.	Col.
Apartments—See To Rent.		
Automobiles—		
Autos, Trucks to Rent	31	3
Loans	31	3
Repairing and Accessories	31	3
Tires	31	3
Trailers, Passenger and Utility	31	5
Trucks	31	3
Used Automobiles—For Sale	31	3
Wanted	31	1
Bar and Store Fixtures	31	4
Bicycles and Motorcycles	31	8
Board and Lodging	29	8
Board Schools	29	8
Boats, Yachts, etc.	30	8
Building Material	30	2
Brick	30	2
Lumber	30	2
Stokers, Oil and Gas Burners	30	2
Billiards, Bowling—See Sporting Goods	28	7
Business Opportunities—		
Business Equipment	31	6
Businesses for Sale	31	5
Business Service	31	6
Concessions, Locations, and Leases	31	6
Wanted	31	6
Business Personals	30	6
Business Directory	30	2
Cameras and Optical Goods	30	8
Cemeteries	14	5
Clothing, Furs, etc.	30	8
Coal and Wood	30	8
Fuel Oil	30	8
Collections	30	8
Dancing Schools	27	6
Death Notices	30	2
Dogs, Cats, and Pets	14	5
Dressmaking and Millinery Schools	30	6
Employment Agencies—Men	29	4
Employment Agencies—Women	28	3
Financial Service	29	8
Garages	30	5
Help Wanted—Men	31	7
Help Wanted—Men	27	1
Help Wanted—Women	28	8
Help Wanted—Women	28	1
Hotels and Apartments Hotels	29	8
Hotels and Apartment Hotels	29	1
Home Furnishings and Furniture	30	7
Home Furnishings Wanted	31	7
Household Appliances	31	8
Houses—See Real Estate and To Rent—	31	
Jewelry, Old Gold, etc.	30	8
Legal Notices	30	7
Loans—Personal and Business	30	6
Lost and Found	30	8
Machinery and Equipment	31	6
Mausoleums and Monuments	14	6
Miscellaneous Wanted	27	6
Mortgages [See Real Estate Loans]	30	3
Motorcycles and Bicycles	31	3
Moving, Storage [See Bus. Direc.]	31	2
Musical Instruments	31	6
Office Furniture and Devices	28	7
Personal	30	6
Pianos [See Musical Instruments]	31	6
Printing Machinery and Supplies	30	6
Radios, Supplies, and Service	31	6
Real Estate—		
Acre Property	30	5
Apartment Buildings	30	3
Business Property	30	3
Farm Lands	30	5
For Exchange	30	6
General	30	3
Houses	30	3
Houses Built to Order	30	4
Industrial Property	30	2
Loans, Mortgages	30	3
Resorts	30	6
Suburban	30	5
Vacant	30	4
Wanted	30	4
Sewing Machines	30	6
Situations Wanted	30	8
Sporting Goods	29	6
Stocks and Bonds	28	7
Store and Bar Fixtures	30	8
Stoves [See Household Appliances]	31	8
To Rent—		
Apartments	30	1
Apartments and Rooms to Share	30	1
Furnished Apartments	30	1
Houses [City and Suburban]	30	1
Industrial Property	30	2
Offices and Shops	30	2
Rooms	29	8
Stores	30	2
Travel	30	6
Trade Schools—Men	30	7
Trade Schools—Women	28	6
Typewriters and Supplies	29	2
Undertakers	30	2
Vacuum Cleaners [See Hshld. Appl.]	31	8
Wanted—To Rent—		
Apartments		
Houses	30	2
Rooms	30	1
[illegible]	29	8

MISCELLANEOUS.

Wanted.

NEON TRANSFORMERS.
New or used. Highest prices paid.
115 E. 25th-st. Victory 3617.

WANTED—Baking ovens; state size, price. Address L J 584, Tribune.

COLLECTIONS.

COLLECTIONS—United Mercantile Service, Rm. 610, 140 N. Dearborn. State 4181.

HELP WANTED—MEN.

Stores and Offices.

ACCOUNTANT—By CPA; perm., cap. handle audits with limited supervision; sal. $60 wk. Address C 473, Tribune.

ACCOUNTANT—Semi-senior or senior for permanent position with CPA firm; prefer hotel exper. Franklin 8191.

ACCOUNTANT, junior—For position with public acct. firm. State age, educ., exp. and sal. desired. Address L L 233, Tribune.

AUTO accessory salesman, retail store. Good salary. 2001 S. State-street.

AMBITIOUS YOUNG MAN
18-20, living south or southwest Chgo., to do service work in groc. stores for nationally adv. products. Opportunity to work into sales dept. Salary $75 mo. plus expenses. Include complete information regarding yourself and phone in 1st letter. Address L F 256, Tribune.

BILLER—Or fast typist; good chance for advancement. Address L F 255, Tribune.

BOOKKEEPER—Over 35, for accounts receivable ledgers and acctg. work in mfg. co. on So. Side. Good opportunity. State education, exp., age, sal. expected. Address L C 498, Tribune.

BKKPR.—Exp. on general ledger; must be rapid and accurate at figures; good handwriting essential; permanent; good oppor. Address L L 323, Tribune.

BOOKKEEPER—Opportunity for right man; state education, age, experience; salary to start $75. Address P T 117, Tribune.

CHIEF ACCOUNTANT
For construction project in Chicago district; preferably one familiar with defense plant accounting procedures; must be U. S. citizen. State age, training, experience, previous employers, salary asked, when available, telephone number. Address J L 35, Tribune.

CIGAR clerk—Nite work; middle aged. Jones Drugs, 6300 Stony Island.

CLERK—Refined, reliable; some bkkpg.; ref. Shorecrest Hotel, 420 Wrightwood.

General Office Worker
Young man; H. S. grad.; nights; 12 to 8:30 a. m. Answer in own handwriting. State age, salary expected and exp., if any. Address L D 98, Tribune.

HARDWARE Salesmen and stock men—Stebbins Hardware Co., 15 W. Van Buren.

MEN—Married or single; for combination dairy store and fountain mgrs.; good oppty. for promotion; exp. unnec., and good starting sal. Apply Pedersen Dairy, 1115 Chicago-av., Oak Park, Ill.

SHOE SALESMAN AND ASST. MGR.
For better grade shoes. Good salary and working conditions. Experienced or will train man with sales ability. Douglas Shoe, 6240 S. Halsted-street.

STENO-bkpr.—Nearby out of town defense construction job; $30 per week. ADDRESS L G 310, TRIBUNE.

STORE MANAGER AND SALESMEN.
Steady; expd.; for men's hat stores. 1443 Milwaukee-av.

TIRE salesmen—Inside; used tires; good sal. Address L G 456, Tribune.

YOUNG man—Age 19-25, high school education, by industrial organization for office and sales work. Opportunity to develop into a selling capacity, office manager, or assistant to sales manager. State age, religion, education, experience, and salary. ADDRESS L H 569, TRIBUNE.

YOUNG man with currency exchange or bank teller experience for N. W. side established currency exchange. Address H B 163, Tribune.

YOUNG men—For office positions; steady; no experience necessary. 4407 W. Division.

Executives and Managers.

CREDIT MANAGER
Opening for man, age 35-45, with experience as retail credit manager. Department store experience preferred. North side residence desirable. Write letter stating age, education and experience in detail. Address L F 193, Tribune.

ACCOUNTANT
OFFICE MANAGER
Complete knowledge of accounting. Draft exempt, 35-45 years. ADDRESS L E 394, TRIBUNE.

EMPLOYMENT MANAGER
New Chicago metal working plant; good future. Starting salary $200 per mo. and bonus. Write giving experience, education, age and references. Enclose snapshot. Address L J 422, Tribune.

MANAGER—REAL ESTATE
Qualified man for established N. Side real estate office. Reliability, honesty essential. Commission and overwriting. ADDRESS L E 389, TRIBUNE.

HAVE exceptional opportunity for Chicago man past 45 who has ability to manage business. Give phone number. Address L H 534, Tribune.

Boys.

BOYS
16 TO 19 YEARS: STEADY WORK; GOOD PAY; CHANCE FOR ADVANCEMENT; NO EXPERIENCE NECESSARY.
BRING BIRTH RECORD.
ROOM 21. 166 W. VAN BUREN.

BOYS
BOYS 16 YRS. AND OVER FOR PERMANENT FULL TIME DAY OR NIGHT WORK. BOYS WITH BICYCLES GIVEN ASSIGNMENTS NEAR HOME. APPLY MR. COUGILL, EMPLOYMENT MANAGER, 417 S. LA SALLE BEFORE 11 A. M.

6 BOYS—18-20 yrs., to travel southern states with junior circ. sales organization. Boys from small towns given special consideration. Cash drawing acct. and transportation furnished. Apply M. Dudley, Rm. 80, 1104 S. Wabash, 10 a. m.-2 p. m.

BOY—White, age 18 to 20, for elevator or bell boy position in near north side apt. hotel; must be neat; will interview between 2 and 4 p. m. only at 1260 N. Dearborn-st., or call Whitehall 5620 for appointment.

BOYS WITH BICYCLES.
Special delivery work. No exper. necessary. Steady work; 40c hr. plus comm. Apply at once. Ace Bonded Carriers, Inc., 80 E. South Water-st. State 4555.

OFFICE BOY.
For Loop Real Estate Office.
Full Time Position.
QUINLAN & TYSON, INC.
Room 825. 1 N. La Salle-st.

BOY—17 yrs. or over. For errands and inside work. Good opportunity for advancement. The S. S. White Dental Manufacturing Co., 55 E. Washington-blvd.

BOYS—High school, to take orders for patriotic electric signs for the home. 25 per cent profit. Can make $5 eve. in your vic. Dorchester 3655, 6 to 9 p. m.

10 BOYS—With or without bicycles for special messengers in loop. Very good pay. Apply Cannonball Messenger Service, 600 S. Dearborn-street.

BOYS—16 to 20, for order dept., pub.; must be neat in appearance. Apply 7 p. m. tonight; comm. Rm. 1003, 30 E. Adams.

HIGH school boys—After school delivery; must have bicycle. KAPP Bros. Drug Co., 3400 Montrose-avenue.

OFFICE boy—H. S. grad. preferred; able to drive car; some typing; rapid advancement for bright boy. 2100 N. Natchez.

BELLBOY—White; must be neat appearing; exp. not nec. North Shore Hotel, Evanston.

DELIVERY boy—Afternoon work with bicycle. 5040 W. Madison-st., Col. 1618.

APPRENTICE butcher or delivery boy—Roy's Market, 6206 Broadway, Hol. 4120.

BOY—Good at figuring; posting time tickets. See Mr. Ehrlich, 2119 Churchill.

DELIVERY boy—Wht.; over 21; liquor store. 8207 Cottage Grove-avenue.

BOYS—ERRANDS IN LOOP. $16 PER WEEK. LOW'S, 223 W. MADISON.

BOYS—17-18 yrs.; for light factory work; no exp. necessary. 2714 W. 21st-street.

ERRAND BOY—$16 WK. ALLBRIGHT NELL CO., 5323 S. WESTERN.

Professions and Trades.

ACCOUNTANTS—CHIEF & ASSISTANT for government construction project at Great Lakes naval station. Give full particulars, salary and experience. Address L O 430, Tribune.

APPRENTICE or heavy truck mechanic willing to learn rear engine buses with some knowledge of 700 cu. in. motor or larger. Address L J 423, Tribune.

APPRENTICE cutter—Young; exp. on white duck coats and ladies' washable uniforms. Ottenheimer & Co., 407 S. Green-st.

ARMATURE winder and motor repair man with repair shop experience on A. C. and D. C. Address L E 514, Tribune.

ASSISTANT FOREMEN
Punch press dept., defense plant; 7 day wk. Apply Stoner Mfg. Co., 328 Gale-st. Aurora, Ill.

AUTO MECHANIC—Steady work; clean, well equipped shop; Chevrolet exp. preferred. SOUTHWEST CHEVROLET, INC. 9220 S. Ashland. Cedarcrest 3500.

Auto. Screw Mach. Operators
Setters, B. & S. and Acme
Also Tool Grinder
Hand Screw Mach. Setters
Mr. Pratt, 4701 W. 16th

AUTOMATIC SCREW MACH
OPERATOR and SETTER—B. & S. machs. Well equipped shop; near loop; has steady day job; good working conditions, overtime; good pay for first class man. State experience, age, etc. ADDRESS L D 188, TRIBUNE.

AUTO GLASS MAN—Experienced. Good salary. Steady work. Buckingham 5060.

AUTO BODY METAL MAN—UNITED BODY CO., 2820 INDIANA-AVENUE.

BAKER—Highest class retail all around man; Protestant; for pos. in sou. city. Give references. Address J L 33, Tribune.

BAKER—2D OR 3D HAND.
5826 W. GRAND-AV.

BARBER—Expd., American, short hrs.; loop; guarantee; steady. Address C 243, Tribune.

BODY AND FENDER MAN.
See Palmer Nelsen, 5133 Irving Park-rd.

BOILER MAKER-WELDER.
Experienced for repair work; refs. ADDRESS L H 270, TRIBUNE.

BROWN & SHARPE
Operators and setup men; must have years of experience; only 1st class need apply. See H. Mitchler, Justrite Mfg. Co., 2061 Southport, Diversey 2114.

HELP WANTED—MEN.

Professions and Trades.

AIRCRAFT JOBS
SAN DIEGO,
CALIFORNIA
Skilled Men Needed for National Defense Orders

TOOL DESIGNERS
$277 per month for 45 hour week

TOOL MAKERS
$1.30 per hour, plus overtime

Wood Pattern Makers
$1.30 per hour, plus overtime

This company has Defense orders for more than two years of steady work. We are working 45 hours per week, of which 5 hours is overtime at the rate of time and one-half. Extra bonus is paid for night work. San Diego Home Registration Office will help you find suitable housing.

Traveling expenses will be refunded to you. [Details at interview.]

You must be qualified for one of the above positions. You must present documentary proof of United States Citizenship. You must be able to pass our physical examination. Men who are at present employed in a National Defense industry will not be considered.

Come in person, or address your reply to Mr. E. R. Williams, Company Representative, 13th Floor, 20 North Wacker-drive. Hours 9 A. M. to 3:30 P. M. Daily. Sat., 9 A. M. to 11 A. M.

BORING MILL HAND
horizontal; experienced for precision work on defense products.
HANNIFIN MFG. CO.
621 S Kolmar. Nevada 0406.

BUTCHER—1st class; Northern Italian. 307 W. Illinois-st.

CABINET makers—Exp. on novelty furniture. Zangerle & Peterson, 2164 Clybourn.

CABINET makers and rubbers—Experienced on radio cabinets. 3515 S. Michigan.

CAKE baker—2d hand, exp., steady. Stanley's Bake Shop, 2056 W. Cullerton.

CANDY makers, helpers, and factory laborers. Bunte Bros., 3301 Franklin-blvd.

CARPENTER foreman—By long established Chicago building contractor. Give experience, refer., age. Address C 560, Tribune.

CAR washer and greaser—Exp. Colored. Addison, Elston and Kedzie.

CHEMIST
with several years experience in the formulation of paint, varnish and lacquer to work on development of specification finishes for local manufacturer. In replying give full details regarding education, experience, and salary expected. Address L L 105, Tribune.

CHEVROLET MECHANIC—Experienced; top wages. See Mr. Peterson, Superior Motor Sales, 6943 S. Halsted-street.

COMBINATION Auto Body man and painter—Must be A-1, married with dependents preferred; top pay; ideal working conditions. Call Kedzie 1840 bet. 12-8 p. m. Joe Ragalie, Manager.

COMBINATION body and fender man—Steady employment; good wages. Grossinger Motor Sales, 2658 Lawrence-av.

EXPERIMENTAL machinists—Bench work. Must know how to run lathe, drill press, etc. State age, exp., salary, etc.; defense plant. Address L E 274, Tribune.

CONCRETE block mkr.—Must be exp.; S. W. suburb. H. Mix, 858 E. 39th. Dre. 1414.

CORNER cutter—Must be experienced. Modern Boxes Inc., 4949 N. Pulaski-rd.

CUTTER AND FITTER.
We have a position of steady employment for a man thoroughly experienced in drafting patterns and handling try-ons in our merchant tailoring establishment. State experience, age, last place of employment. Information will be held in strict confidence. Address L L 355, Tribune.

CUTTER—Experienced piece goods woolen cutter by woolen jobbing house; give age, salary expected and experience; permanent position. Address P P 445, Tribune.

DIE SETTER
Experienced in light metal product. State age and experience. South Side location.
ADDRESS L F 204, TRIBUNE.

DRAFTSMEN
Attention—Men Not Already in Defense Industry
CURTISS-WRIGHT CORP. Buffalo, Columbus, and St. Louis require men with at least 3 years' recent experience in engineering and drafting. Must be U. S. citizens. State age, experience, education, salary desired, selective service status, address and telephone number. Interviews will be arranged in Chicago within next two weeks.
Address J K 49, Tribune

DRY CLEANER—Expd. in naphtha plant; able to do wet cleaning; good pay; steady work. Nortown Cleaners, 1529 Howard-st.

ENGINE LATHE HANDS
SKILLED, EXPERIENCED MEN.
For precision work on defense articles; U. S. citizen.
HANNIFIN MFG. CO.
621 S. KOLMAR. NEVADA 0406.

ENGRAVER.
Steel and copper plate; state experience and salary. Address L E 388, Tribune.

ENVELOPE folding machine adjusters—Apply superintendent's office. TRANSO Envelope Co., 3512 N. Kimball.

ESTIMATOR building construction—By substantial Chicago contractor. State age and experience. Confidential. Address C 558, Tribune.

FACTORY MEN—W. exp. making emery wheels. State kind of work done and for whom. Address C 385, Tribune.

FIREMAN—Experienced, for laundry. Apply 5216 W. Cermak-road.

GAS attendant—Greaser; expd.; white; all make of cars. 5300 S. Western-av.

GEAR CUTTERS
FOR GLEASON BEVEL GEAR GENERATORS, FELLOWS SHAPERS, AND NEWARK GEAR CUTTING MACHINES. ILLINOIS GEAR AND MACHINE CO. 2108 N. NATCHEZ-AV.

KNITTER
Man familiar with tubular knitting machines to look after few machines. Welmaid Products, 1529 Armitage.

LAMP ASSEMBLER
Good position to man thoroughly exper. on all types of fine table lamps. FREDERICK COOPER. PLAZA 4741.

LATHE milling machine shapers and Gisholt operators—Steady work on defense equipment. Good pay with overtime. Apply 104th-st. gate, Pullman Standard Car Manufacturing Co., Sciaky Bros.

LATHE HANDS—SKILLED.
IDEAL TOOL CO.
5825 S. WESTERN-AV.

LAUNDRY SORTERS
Married men not over 30 years; experience unnecessary; steady. 5409 W. Lake-st.

M. D.—For general practice with advertising clinic; steady work. State whether interested in part or full time. ADDRESS L L 505, TRIBUNE.

MACHINE OPERATORS
FOR ENGINE AND TURRET LATHES, BULLARD VERTICAL BORING MILLS, HEALD INTERNAL GRINDERS, BROWN & SHARPE EXTERNAL GRINDERS. ILLINOIS GEAR AND MACHINE CO. 2108 N. NATCHEZ-AV.

MACHINE REPAIRMEN
Repair men and machinists. Steady job; good working conditions. Location near loop. Write, enclosing snapshot, state experience, age, and references. Address L E 505, Tribune.

MACHINISTS
Must be all around and A-1 for work on floor, planer, lathe, mill, and grinder; top rate to A-1 men. Give age and experience. Location, North Chicago, Ill. Address L D 96, Tribune.

Machinists—All Around
Light work; making cutters, [illegible] etc.; 55 to 60 hours per week. [illegible] shop. Address L C 496, Tribune.

MACHINIST—Young H. S. grad.; [illegible] milling machines or grinders. Hav. [illegible]

MAINTENANCE MEN
Experienced electricians and pipefitters for maintenance work in large manufacturing concern. State age and qualifications. Address L E 273, Tribune.

HELP WANTED—MEN.

Professions and Trades.

Mechanical and Sheet Metal Design Draftsmen

Wanted immediately for work in large SOUTHERN CALIFORNIA AIRCRAFT FACTORY

Qualified persons whose present positions may be jeopardized by curtailment of nondefense industries are particularly desired. Persons presently employed in prime defense industries will not be considered.

Salaries from $150 to $270 per month base. These figures include $20 per month bonus for night work. Time and a half for work over 40 hours. Present schedule 45 hours weekly.

To qualify, applicants should have had at least 2½ years' experience or training doing layout and/or detailing of castings, forgings, machine parts, or sheet metal assemblies.

In addition each applicant must be a U. S. citizen and submit satisfactory proof thereof, and be able to pass rather rigid physical examination.

Selected applicants will be reimbursed for travel expense.

For personal interview by company representative

Address J L 8, Tribune

[illegible]—To take charge of cracker and cookie [illegible]king. Gd. opportunity for advancement. Address L J 583. Tribune.

[MIL]LWRIGHT—Thoro. exper. with frames, [illegible] doors. Fine oppor. Perm. position. [Goo]d starting salary. State age, exper., full [deta]ils. Address L E 580. Tribune.

[MAT]TRESS AND STUDIO foreman wanted—[exp]erienced. Must be entirely capable. Ref[eren]ces required. Address J L 23. Tribune.

[MEN] wanted—Familiar with drafting and [inst]allation work in mechanical, electrical [and] civil engineering, or allied fields, to [prep]are detail plans and assist in ship con[struc]tion work. Give details of experience [and] salary expected in first letter. Address J K 25 Tribune.

[MILLI]NG MACHINE OPERATORS—ALSO [GRIN]DER OPERATORS FOR REAMER [AND] CUTTER GRINDING. 55 TO 60 HRS. [PER] WEEK. SO. SIDE SHOP. [A]DDRESS L C 497. TRIBUNE.

[M]ILLING MACHINE FOREMAN. [Goo]d education; exper. on spiral milling; [illegible] tool work. Haymarket 3710.

MODEL MAKERS

[Wo]rk on intricate parts and models in [a] shop of a long established West Side [firm]. Men well experienced in work on [typew]riters, adding and coin operated ma[chines] or similar apparatus. Must work [ove]rtime if necessary. Give full particulars [of] age, experience and wages expected. [A]DDRESS L O 387. TRIBUNE.

[MECHAN]IC—Must know Chrys. and Gen [Mot]ors prod. Have own tools. 4728 Broadway.

MOLDERS

[Floor a]nd bench: exp. in brass preferred [Good] wages; steady employment. [AURO]RA BRONZE & ALUMINUM CO., [illegible] Walnut-street, Aurora, Ill.

[OIL bu]rner serv. man—Expd.: with car and [illegible] Sarno Oil Burner Serv., 2877 Archer.

[OPERATO]R punch press—Must be an exp. [illegible]man. Apply 1724 Walnut-street.

[PHOTOGR]APHER—One who can produce [style] and refinement in bridal, studio, [and] portraits. Send details regarding [illegible] age, draft status, married or [single, e]ducation, and previous employers [in first l]etter. Osborne & O'Hagan, Miami [illegible] Cincinnati, O.

[POLISHER]S—Exp. on soft metal. Apply [illegible] Magnolia-av.

[PRECISION] operators—Needed at once; ex[perienced] with tools, first class men only; [illegible]peners; circular form tool grind[ers; inte]rnal external grinders; flat form [grind]ers; top wages. Carbide Tool [illegible] N. Kostner.

Pressman—Cylinder

[illegible]: steady work; good pay. State [age.] Address L E 390. Tribune.

[Produc]tion Planning Clerk

[Must hav]e experience in small motor in[dustry and] be able to plan production. [State ex]perience, and salary expected. [Addre]ss L J 524. Tribune.

REPAIR MAN

[For a]ppliance company. Steady job. [Salary and] expenses. Opp. for permanency [illegible]on. Exper. in our line not nec. Rm. 804, 63 E. Adams.

[SERVICE S]TATION NIGHT MAN—EXPERD. [illegible] S. Cornell-avenue.

[SHEET METAL] worker—Do own layouts: out[si]de. 3962 Cottage Grove.

[illegible]

SUPERINTENDENT

[illegible]

Technically Trained Men

[illegible]

Tool and Die Designers

EXPERIENCED IN DESIGNING TOOLS AND DIES ON SMALL AND MEDIUM SIZED WORK.

MILLS NOVELTY COMPANY, 4100 FULLERTON-AV.

TOOL AND DIE MAKERS

EXPERIENCED ON TOOLS, DIES, FIXTURES OR GAUGES. DAY WORK WITH OVERTIME.

MILLS NOVELTY COMPANY, 4100 FULLERTON-AV.

TOOLMAKERS

[illegible]

WATCHMAKER—EXPERIENCED. PHONE LONGBEACH 3492.

HELP WANTED—MEN.

Professions and Trades.

UNUSUAL OPPORTUNITY FOR EXPERIENCED DESIGNERS, LAYOUT MEN AND DRAFTSMEN

Well established company of long standing is interested in securing several high grade designers, layout men, and draftsmen. Experience in material handling, heavy machinery, truck, and similar equipment desirable.

These are permanent positions with an eastern firm manufacturing essential medium heavy mechanical equipment carrying high priority ratings. Top salaries.

In reply include education, experience record, age, marital and family status, religion, present compensation, and enclose recent snapshot. All information will be treated in confidence.

Address H C 263, Tribune

WATCHMAKER

Permanent position out of the city for good man. Excellent opportunity, with good salary. Give all former employers, age and phone number.

Address L O 598, Tribune

YOUNG MEN

Tall, strong; steady work; opportunity for advancement. Apply 1824 W. Kinzie, 2d fl.

The Tribune offers special rates to persons who advertise for positions. For information and assistance in writing an advertisment stop at the Want Ad office, Madison and Dearborn-sts., or in the lobby of Tribune Tower.

Pharmacist.

Registered Pharmacists

Chain store exp. preferred; for north or south side openings; good salary, chance for advancement. ADLER DRUG CO. 2065 N. Clark-st.

YOUNG apprentice or fountain man, steady work; reasonable hours; good pay. Hensel's, 2800 Madison.

DRUG APPRENTICE. $26 PER WEEK. W. E. Barnes & Sons. 7900 Ingleside.

PHARMACIST—Hospital; pref. man not in draft age. Address L O 458. Tribune.

PHARMACIST—OVER 45. CALL BETWEEN 10-4 P. M. HAYMARKET 5117.

REG. or asst.—So. Side; sal. and comm.; full or pt. t.; refs. Address L H 53. Tribune.

Butlers, Chauffeurs, Housemen, Etc.

CHAUFFEUR—White, single, past draft age, to do some housework; state age, exp., sal., refs., etc. Address L A 395. Tribune.

Clubs, Hotels, and Restaurants.

ASSISTANT MANAGER. Restaurant experience. Not over 35 yrs. of age; evening work; pleasing personality; furnish references. Harbor View Restaurant, 2150 Lincoln Park West.

BARTENDER—Good references; neat; union; steady; night work; north side; at once. Address L C 68. Tribune.

BUS BOYS-DISHWASHERS SANDWICH MEN

Permanent positions. Good wages. Uniforms furnished. 3 meals daily. Apply to Mrs. M. Smith after 9:30 a. m. MAIN FLOOR—RETAIL STORE. MONTGOMERY WARD & CO. 619 W. CHICAGO-AVENUE.

BUTCHER, steam table and serving man and baker's helpers for large west side restaurant. Good advancement. See Miss Mullen at 3950 W. Madison-street.

COOK—Short order, to carve in open kitchen. Phone after 2 p. m. REGENT 9100.

COUNTER MAN—Polish speaking preferred. Apply 1182 Milwaukee-avenue.

COUNTER and steam table man—Top salary. Meals. 5307 Lake Park-av.

COUNTER MEN [2]—Good pay. Spot Hamburgers, 1959 W. Chicago-av.

FOUNTAIN manager—Food; fast; immed. Lee's Drug Store, 6359 Broadway.

GRILL and counter men—Combination for stationary dining car. 4806 W. North-av.

HOTEL NIGHT CLERK FOR ONE NIGHT A WK.—RELIEF TRANSCRIPT, RENTALS, SWBD. ADDED DAYS WK. IF DES. REFS. CITY. ADDRESS C 234. TRIBUNE.

MAN and Wife—Age 30 to 45, expd., to manage and operate luncheonette and fountain; salary and percentage; give full particulars. Address L H 54. Tribune.

MAN—All around for steam table and bar; ref.; after 7 p. m. 770 Milwaukee-av.

RESTAURANT COUPLE

Experienced; to manage restaurant in another city. Both active. State ages and experience in cooking, other restaurant work, and management. ADDRESS L F 352. TRIBUNE.

WIMPY THE GLORIFIED HAMBURGER needs young griddle and counter men; steady work; good pay; good opportunity. Rm. 820, 307 N. Michigan-av., 9-12 a. m.

YOUNG MEN UNDER 30

We can use several young men. No exper. necessary. Steady work; good salary. White Castle System, Inc. 6960 Vincennes-av.

YOUNG MEN

17 to 30, to work in sandwich shops; no experience necessary; advancement for ambitious men. Apply 2 to 4 p. m. P. K. Libby, 333 N. Michigan, Rm. 2234.

THE MARQUIS CO.

has openings for experienced counter men seeking permanent employment. Starting salaries are above average with promotions for competent men assured. Commission rates, meals, and uniforms are all added to guaranteed salaries. Interviews Tuesday and Thursday from 9 a. m. to 11 a. m. at 2652 Montrose-avenue.

Farm and Garden Help.

FARMHAND—Age 45 to 55, care for 50 cows; permanent; $50 to $65 a month plus rm., board; 90 miles n. w. of Chgo. Address L C 69. Tribune.

Salesmen.

ADVERTISING SALESMAN for Yachting Publication. Est. 20 years. Lib. comm. Call Ran. 8720, Mr. Holmes.

AUTO salesmen—Real deal for you! Sal., comm. Palos Memorial, 718 W. 63d-st.

Educational Salesmen

An old, well established and recognized educational institution [illegible]

HOUSEHOLD APPLIANCE SALESMAN

[illegible]

LIFE INSURANCE

[illegible]

REAL ESTATE SALESMAN

[illegible]

Employment Service.

SALARIED POSITIONS $2,500 to $25,000.

[illegible] This thoroughly organized advertising service of 32 years' recognized standing and reputation carries on preliminary negotiations for positions of the caliber indicated through a procedure individualized to each client's personal requirements. Several weeks are required to negotiate and each individual must finance the moderate cost of his own campaign. Identity is covered and, if employed, present position protected. If your salary has been $2,500 or more, send only name and address for details. R. W. BIXBY, INC. [illegible] Buffalo, N. Y.

PERSONAL COUNSEL—The Business Research Corporation, through its industrial vocational counselor, Herbert Moore, offers exp. personal counsel to employers and employees. Phone Randolph 4162.

PLENTY WELL PAID POSITIONS — Our [illegible] help you get one sooner. [illegible] Dearborn. State 0031.

HELP WANTED—MEN.

Salesmen.

SALESMEN WANTED

We have an opening for one or two salesmen with an old established safety device concern. [illegible] INTERVIEW BY APPOINTMENT ONLY.

WIEBOLDT'S

Steady, good paying job available at once for north side married man [illegible] Apply Personnel [illegible]

FIVE MEN

5 reliable men who want permanent positions [illegible] Apply after [illegible] 2220 N. [illegible]

Canvassers and Closers

Only men experienced in direct sales, to represent [illegible] 309 S. Wabash.

CASH in on the patriotic wave. Order originals "REMEMBER PEARL HARBOR" buttons; blue [illegible] Atlantic 43[illegible] Thompson [illegible] Wabash-avenue.

COLORED MEN

No investment; no deliveries; immediate earnings; [illegible] household [illegible] Liberal commission [illegible] to 10 a. m. [illegible]

OLD estab. [illegible] openings 5 [illegible] tral states. [illegible] $55 wkly. sal[illegible] to start. Me[illegible] perm. represe[illegible] A. C. B., 608 [illegible]

PERMANENT WORK

for aggressive [illegible] hold Equipment [illegible] Good future. Percentage. Apply 10 a. m. to 2 p. m., Wednesday. Training Room, 13th floor.

SALESMEN ATTENTION

Our regular men earn $5 to $15 daily comm. Everybody a prospect for quality hosiery, shirts, ties, etc. Can place 2 good men. Some leads furnished. Apply before noon. Real Silk Hosiery Mills, Room 1013, 36 S. State.

3 Hse. to Hse. Men Wanted

$15 WEEK SALARY AND COMM. Men who have had exp. make at least $35 every week; age no object if active; mdse. div., 10 a. m. to 2 p. m. 3036 LINCOLN-AV.

DISTRIBUTOR WITH ESTABLISHED FURNITURE DEALER TRADE IN THE STATES OF INDIANA AND MICHIGAN DESIRES EXPERIENCED SALESMAN WHO HAS CAR. DRAWING ACCOUNT AGAINST COMMISSION. ADDRESS J L 27, TRIBUNE.

—4—

experienced solicitors, over 25 years; no merchandise to sell; $3.50 per day salary plus; good men should earn over $40 per week; high grade merc. estab. See Empl. Mgr., 10 to 12 noon. 2656 W. North-av.

BLACKOUT for defense—New patented device. Desirous of contacting 2 high class, capable men, radio experience preferred; unlimited possibilities on contingent basis. National Defense Systems Dept. Phone for appointment. Mr. Moran, Calumet 2560.

AMERICA'S Victory Program offers this opportunity for big comm.: Timely Patriotic Poster Service wanted by factories, stores, taverns, etc. Free list, get started now! Gross-Schoenwald, Inc., 111 N. Wacker, Chicago.

MANUFACTURER of nationally advertised package goods—Few young men with sales and merchandising experience. Salary and expenses. Opportunity for men in fields affected by priorities. Address L E 517. Tribune.

ATTENTION! salesmen—Can use you in our household necessity dept. Big profits and perc. Apply or write 757 W. 79th. Room 301, 10 to 12 noon and 7 to 9 p. m.

MEN—Neat appearing, to contact taverns with patriotic electric signs. It sells itself. Go-getter can make $10 a day. Dorchester 3655, 6 to 9 p. m.

SALESMEN—To take orders from service stations and auto firms. Fast selling, generous commission. Illinois Pre-Tekt Distg. Co., 1605 W. Chicago-av., 2d floor.

IMMEDIATE OPENING—Switch to religious work; sell children's Christian training program; special leads; generous commission. ADDRESS L O 521. TRIBUNE.

FOUR salesmen—To contact satisfied clientele for new business on gov. app. home improv. not affected by priority; comm. and exp.; 10-2. 4732 Armitage-av.

Agents.

OPEN RAWLEIGH ROUTES are scarce but in so vast an organization expansion creates new opportunities. If ambitious, willing to start with good earnings and increase rapidly write for full information. We supply sales, advertising literature—all you need. Rawleigh's, Dept. ILA-128, 118, Freeport, Ill.

Miscellaneous.

COLLECTOR

Must have at least 1 yr.'s experience and possess light car. Prefer man residing N. W. Position pays salary to start and excellent percentage on dollar collected. Apply in person. 2225 W. Pershing-rd.

GARAGE workers—To drive cars; must be exp. and careful; days, nights, Sundays, eves., or part time. Apply 12 E. Monroe.

STOCKROOM MEN.

We have openings for several men for work in stockroom of electrical supply house; prefer men 25-30 who have qualifications for promotion. ADDRESS L E 384. TRIBUNE.

WATCHMEN—American citizens, white, 40-60 yrs.; 5 ft. 8 in. or over; willing to wear uniform; living on southwest side; 5 nights weekly; minimum wage $21 per wk. Must furnish refs. Address L D 306. Tribune.

MEN TO DRIVE TAXICABS

POSSIBLE EARNINGS $40 WEEKLY. APPLY YELLOW CAB CO., 57 E. 21ST-ST.

MEN TO DRIVE TAXICABS

APPLY CHECKER TAXI CO., 1401 W. JACKSON-BLVD.

COLLECTION MAN.

Exp.; S. S. install. accts.; must have car; sal. and comm.; fine oppor. for right man. B. Michelson's, 4237 Indiana.

MAN—Not over 40; to pack and ship coffee; sal. $22 to start. Must have packing mach. exp. No other need reply. Perm. Leonard Coffee Co., 1804 Milwaukee-av.

MAINTENANCE man—Exp., for large loop bldg. Elevators, plumbing, elec. motors, gen. upkeep. Address L L 502. Tribune.

2 APPRENTICES to learn portrait photography; sm. sal. while learning; H. S. grad. preferred. Address L L 321. Tribune.

DELIVERY men—With cars; days or nights or part time nights; for liquor store. North Side. Address L E 392. Tribune.

LAUNDRY route man—Exp. unnec.; aggressive type; estab. route earning $55 [illegible]. Address L L 68. Tribune.

PORTER—Light work; white; apply Edgewater Beach Hotel Drug Store, 5349 Sheridan, before noon.

[illegible] Married or single, for commercial delivery; does not have to have [illegible]. Vincennes 6013 after 7 p. m.

[illegible]—Exp. pref.; est. small monthly accounts; good earnings assured to [illegible]. Rm. 1424, 202 S. State.

[illegible]—Exper. any line; good earnings. 202 S. State. Room 1424.

COLLECTORS—Catholic; 20% comm. and [illegible] W. Randolph, R. 1106, 9-10 a. m.

[illegible] routemen—Expd.; well estab. [illegible] 7033 South Chicago-av.

[illegible] retail men for oil company [illegible] Broadway. Johnston or Thomas.

[illegible] to learn new trade in exchange [illegible] Address G X 198, Tribune.

[illegible] to work as butter wrapper. [illegible] S. Sangamon. Canal 1299.

[illegible] for garage—Also a washer [illegible] drive, lower level.

[illegible] to deliver orders. Ira's [illegible] Devon-avenue.

[illegible] 22 to 35. Draft exempt. Sal. [illegible] State. Apply 8 a. m.

[illegible] with car for collections; good [illegible] L L 506. Tribune.

[GARAGE] man—Good greaser, washer [illegible]ential. 4910 N. Pulaski.

If you have not found the kind of position you are looking for, read the Salesmen Wanted Ads. Earnings of salesmen are unlimited and many concerns are looking for inexperienced men whom they can train.

HELP WANTED—MEN.

Employment Service.

Executives & Technical Men

[illegible] 20 W. Jackson-blvd., Chicago.

Employment Agencies.

ALL TRADES

Tool Designers—Defense

[illegible]

INDUSTRIAL ENGINEER

PERSONNEL AND SAFETY EXP....$300

TECHNICAL MEN

[illegible]

DEFENSE JOBS!

TRUCK DRIVER, $37

[illegible]

60 LABORERS, $27

[illegible]

3 FOREMEN

[illegible]

HUSKY BOYS, $24

2nd Bread Baker, So., $30

[illegible]

Auto Drivers, $20-$25

[illegible]

6 GAS ATTENDANTS [illegible]

Auto greasers...$25 | Auto parts...$35

ALL TRADES

343 South Dearborn, 4th Flr.

WE NEED TODAY

MECHANICAL DRAFTSMAN, $350. ACCOUNTANTS, SR. and SEMI, $200-250. TECHNICAL CORRESPONDENT, $150. STOCK JOURNAL CLERK, $150. CLERK, PHOTO EXP., $90. Jr. Draftsman..$100 | Typist, detail.....$90

BOYS—MEN

HUNDREDS OF JOBS

MANY IN DEFENSE PLANTS. EVERY JOB GUARANTEED.

TOP WAGES TO LEARN

Radio, plastics, testing, machine shop, sheet metal, Assembling, electrical trade, testing, inspecting, woodworking, tool grinder, metal trades, stock room.

LABORERS, 75c

RADIAL DRILL, TOP PAY. FACTORY BOYS, NO EXP., 64c HR.

Crater	$100 mo	Trouble shooter	85c
Maintenance	$1	Shipping clerks	$30
Drill press	$33	Pol.-buffers	80c
3 Sprayers	60c	3 Truckers	60c
Sheet metal	$1	Order checker	$22

10 ASSEMBLERS, 55c

MILLWRIGHT, SOME EXP., $30. 4 STEEL HELPERS, $30. Young men, learn repair mach., $35. Mechanical adjuster, 60c. Older machinists, medium exp., tops. MEDIUM EXP., TOP WAGES, on jobs below. Tool grinding, lathe hands. Screw mach., ext. grinding. Int. grinding, surf. grinding.

6 GUARDS, $32.50

SCREW MACH. FOREMAN, $75; NO FEE.

Bus boy	$63+	Switchboard oper.	$75
Houseman	$45, r.b.	Baker	$30
Bell boys	$80	Elevator boy	$60+
Bartender	$30	Hotel clerks	$100
Grill men	$22	Orderlies	$65, r.b.

MEN, LEARN FREEZER ROOM, $28. Cylinder feeder, cardboard, 70c. Asst. Kelly man, steady, $26.

Co-Operative

EVERY JOB GUARANTEED.

6TH FLOOR, 220 SO. STATE

3 Steno.-Secys.....$175

AA-1 Typist.......$150

Record Clerk.....$160

DIVISION MGR., GROCERY SPECIALTY EXP., $4,800

Sales Engnr. Utilities Contacts Exp., $250

Jr. Sales, no exp...........$120

Liquor Sales, Chgo. Ex..$175

Sales Prom. Mgr., Dir. Mail.

Asst. Chief Chemist Pharmaceuticals or Allied..........$350

Office Boys, $75-$80

Glader Corporation

110 S. Dearborn-st., 4th Flr.

ART DIRECTOR—Mail order exp.........$7,500
Asst. operating mgr.—Univ., 30-40..5,000
TAX ACCOUNTANTS—35-45 yrs......5,000
PROD. CONTROL mgr.—30-40 yrs....4,200
OFFICE MGR.—36-37; univ. educ.....5,000
FACTY. COMPTRLR.—30-40 [cost]......3,600
ASST. BUYERS—Shoes or men's wr. 4,200

Acct., 21-23	$160	Acct., retail exp.	$200
Cost clerk	125	Steno.-bkkpr. 40	130
Typist, 25-30	110	Sales super., M.O.	300
Stock clerk	90	Stenos., 20 to 29	125
F. C. bkkpr.	130	Auditors, Travel	300
Sfty. engr., Ins.	200	Food sales, 28 yrs.	150
Exp. lqr. sales	200	Valve sales engr.	250
Sales eng., M.E.	300	Sales eng., M. E.	350
Ind. Engrs.	350	Foundry engr.	400
Ind. eng., pmps.	400	Textile engr.	500
Design, Mchy.	300	10 mech. engrs.	400
Proff. ind. eng.	400	Mch. tool setup	300
T. S. Textile	300	Time study engr.	275
Plant mgrs.	350	Ch. engr., stpgs.	350
Operating mgrs.	350	Wood cbnt. engr.	700
Foundry exec.	400	Elec. plant supy.	400
Ch. inspectors	400	Supt., text. mfg.	500
Gear inspectors	300	Gear engineer	500

A. J. McCoy & Assoc., Inc.

SUITE 1130. 140 SO. DEARBORN.

SALES ENGRS.

with electrical exp., $3,600. TECH'L SUPERVISORS, various depts. Supts., Foremen, Elec.-Mech'l, Time Study, Draftsmen, etc. Sal. to..............$6,000
SALES, college grads, 21-30.......$150-$200
SOLICITOR, A-1 freight exp..............$225
RATE CLERK
3 COST ACCTS.........................$125-$200
JR. ACCTS., Bookkeepers, etc.......$150-$175
INSURANCE OPENINGS..................$100-$250

4 STENOS., $150

3 STENOGRAPHERS, A-1 opport.$85-$125
TYPISTS, A-1 opport. [mfg.] $110-$120
TIMEKEEPERS, cost clerks, etc....$100 up
ACCTG. CLERKS, asst. bkprs., etc...to $150
SHIP'G. Stock, Office Boys, etc....$65-$100

BUSINESS MEN'S

209 South State. 7th Floor.

High Grade Manufacturing Executives and Engineers

Production Control Engineer..........$6,000
Production Scheduling Mgr...........$4,000
Sales Executive Engineer—Indstrls....$6,000
Comptroller-Accountant..................$5,000
2 Cost Accts.; 4 Time Study Engrs.
Salesmen—Wholesale Foods...............$250
50 other openings for shop supts., engineers, designers, draftsmen; all salaries.

HARRISON PERSONNEL

20 W. Jackson. Established 27 years.

LEARN ARMATURE WINDING.........$20
BOY-Man—Own car; city driving....$25+
AUTO tuneup mech.—AAA1 Co.........$200
DRIVER—½ ton truck..................$22-$25
BOY—Driver; learn; 43 hr. wk.........$19
6 GRINDERS—Precision work. Top wages
BATTERY REPAIR—AAA1 Co. $125-$150
Chev. mech....Open | 3 Ford mechs..........%
Gas attendant..$125 | Car washer.........$20
Delivery boys......$15 | Greaser..............$25
COLORED drivers—A1 garages.......$20-$22

GENERAL, 37 W. JACKSON

WAREHOUSE HELPERS..........................53c
5 COLORED TIRE MEN......................$20-$28
COLORED WASHER [48 HRS.]...............$20
AUTO MECHANIC
TRUCK DRIVER—Some tire wk.........$1.25 hr.
2 CHAUFFEURS..................................$22.50
Col. dishwshr. $15+ Greaser...............$24 / $30

AVAILABLE AGENCY

343 S. DEARBORN, 2d Flr., Room 204.

BOY, drive	$16	Col. Gar. Hiker	$18
Sheet Metal	75c	Lathe Hand, days	90c
Gen. Maint., sou.	$35	Arc Welder	90c
Inst. Hsman.	$75, b.	Mach. Dishw.	$65, b.
Flr. Orderly	$70, b.	Hotel Hseman	$80

MORRELL AGENCY. 308 W. Madison-st.

NORTHSIDE EMPLOYMENT

4802 BROADWAY.

OFFICE BOY, TYPE, EXC. OPT.........$18
Hotel hseman...$85 | Htl. elevator.......$65
CHAUFFEUR, SINGLE, DRIVE FLORIDA.

MASTER MECHANIC, CHIEF ELECT'CIAN, PLANT ENGINEER, POWER PLANT SUPERVISOR. EMPLOYER HERE THURSDAY. $300-$500. AMER. ASSN. OF ENGRS., 8 S. Michigan.

LABOR, butcher, porter, bus boys, helper; 15 jobs. 5534 S. State, Englewood Ag.

COL. cook—Priv., $20; htl. clk., $90; hsemn., $85; porters, $17. E. White, 64 E. Walton.

HELP WANTED—MEN.

Employment Agencies.

MONARCH

CHICAGO'S BEST AGENCY

OPEN EVENINGS AND SUNDAYS.

CHEMICAL ENGR.

MAGNESIUM PRODUCTION........$12,000
ASST. CHIEF ENGINEER.................$4,200
M. E. EXECUTIVE ASSISTANT.........$4,300
MASTER MECHANIC....................$5,000
DESIGNERS—Tool or mach.........to $5,000
DEVELOPMENT ENGRS..............to $5,000
JR. TOOL ENGINEER...................$3,000
INDUSTRIAL ENGRS.—Jr.-Sr........$5,000
CHEMIST—Ph. D., physical...........$4,800
ESTIMATOR—Construction............$3,900
DRAFTSMEN—Mech. or elect....to $3,900
JR. DRAFTSMEN—Bring samples.to $1,800

EXECUTIVE ACCOUNTANTS

COMPTROLLER or Treas............to $15,000
CORP. ACCOUNTANT................to $10,000
TAX MGR., L. L. B.-C. P. A.......to $10,000
SR. OR SEMI-SR. ACCOUNTANTS.to $4,000
ADVG. SALES PROM.—Foods..........$7,200
SALES MGR.—Ind. trucks...............$7,000
SALES—Canned meat.....................$2,100

OFFICE CLERK, $125

MARGIN CLERK
TYPISTS—Any age..........................$150
STENO.—Young..............................$120
UNDERWRITER—Fire......................$120
UNDERWRITER—Comp.....................$150
WINDOW TRIMMER..........................$250
CREDIT TRAINEE—Car.....................$175 / $110+

BOYS TO LEARN

GENERAL FACTORY..........................$22
MACHINE SHOP..................................$22
WOODWORKING.................................$24
PLASTICS...$24
PLATING...$24
RADIO...$22

TALL BOYS, $24.50

HUSKY BOYS, 50c-64c

PUNCH PRESS OPRS.

JR. MACHINISTS OF ALL TYPES.

DEFENSE—TOP PAY FOR

Die Makers.	Tool Makers.
Tool Grinders.	Precision Grinders.
Lathe Hands.	Planer Hands.
Milling Oprs.	Inspectors.
Boring Mills.	Radial Drill.
Gen. Machinists.	Repr. Machinists.
Turret Lathe.	Screw Machine.
Bench Hands.	Sprayers.
Woodworkers.	Cabinet Makers.

3 MILLWRIGHTS, 90c

INSPECTORS / ASSEMBLERS..............90c-$1.35+O. T. / 60c

ARC WELDERS

80 MEN

General factory wk. 60c-75c

No Experience Required

HUSKY MEN, 75c

DRILL PRESS OPRS.

3 STATIONARY ENGRS.......................$39
BLACKSMITH'S HELPER.....................55c
STEAM HAMMER OPRS........................86c
3 ELECTRICIANS.

"MONARCH"

19 WEST JACKSON-BLVD.

SALES, FOODS, $165

SALES ENGR., $250+

Utility Co. contacts exp. preferred.

4 DRAFTSMEN, $175

TRAVELING AUDITOR.....Expenses+$200
ACCOUNTANT—Cost and genl. So. W. $200

Bkkpr., S. S.	$150	Collectors	$125+
Jr. acct.	$130	Inventory clerk	$130
Record clerk	$110	Typist-biller	$110
Stock clerk	$90	Boy, office	$75

BOYS—LEARN, $24

JANITOR; age 25-35; gd. ref............$110
SERVICE MEN; mech. inclined...........$100
BOYS; learn plastic work......................45c
GARAGE HELP; all kinds...................$25 up
TOOL AND DIE—Lots overtime..........$125
BENCH ASSEMBLERS—Blueprints.........$40

HUSKY HELPERS, 55c

Lathe hands	$1	Machinists, O.T.	$1.20
Milling mach.	$1	Laborers	60c
Gas attend.	60c	Punch press	55c
Drill press	60c	Rough lathe	80c
Garage floor	$25	Drivers	$22

STA. ENGINEER, $125

6 LIQUOR CLERKS, $25.

Janitor.......$110 | Delivery boy.......$16
Bus boys.........$18 | S. O. cook..............$27
JANITOR, UNION...........................$125+APT.

See Wilson The Printer! For All Printing Jobs

TRIANGLE

25 EAST JACKSON-BLVD.

KIMBALL BLDG., 13TH FLOOR.

TIME STUDY PROCESS MAN...........$350
CHIEF LAYOUT MAN........................$350
DRILL PRESS FOREMAN.............$65-$75
Tool design...$350 Mech. draft.........$250
M. E. or E. E., power plant exp.........$300

5 SPEC. FOOD SALES

Natl. org., 2-3 yrs.' exp. to retail groc., drug dlrs., city and road terr......$150-$175
SPEC. SALES, 30-40, EXP. SELLING food marts, bakers, etc., Chgo....$2,500+
Indus. sales, exp., to candy mfrs......$250
SALES ENGR. VALUES, $250.
AUTOMOBILE SALES.
Exp. to auto jbrs., southern terr....$300+
Food sales, Iowa, expd........$75 wk. gross
Spec. sales, learn indus. biz......$150-$200

OFC. BOYS, $75-$90

Stenos. .$110-$160 Bkkprs. ...$110-$130

JR. CLERKS, $85-$110

BOYS LEARN TRADE

Mach. shop inspection, wood shop, plastics, assembling, radio
TOOL ROOM APPRENTICES.....70c-90c
Inspectors and set-up men.........75c-$1.30
DRILL & PUNCH PRESS................53c-85c
N. C. R. AUDITOR, $125.
Hotel clks. $100 up | Bell and elev. $85
WINDOW WASHER, HOTEL, $150.
Houseman ......$90 | Door man ...$85 tips

CAFETERIA HELP

DEFENSE PLANT, 18-40, $28-$38. KITCHEN MEN, 8 HRS., $20.

Shay, 30 W. Washington

Accountants—Auditors

Public Acctg. and Mfg. Exp.

FOR PRIVATE CONCERNS.
5 GENL. ACCOUNTANTS.....$3,000-$5,000
6 AUDITORS..........................$2,500-$4,000
2 COST ACCOUNTANTS—Mfg. exp. $5,000
FILE SUPERVISOR............................$300
ACCOUNT PROCEDURE MAN...............$300

JUNIOR ACCOUNTANTS

AGE 25 TO 50.
15 MEN WANTED AT ONCE.
TIMEKEEPER—Excellent opport....$150-$175
RECEIVING CLK.—Some experience....$125
BOYS FOR ALL TYPES OF WORK..........$110

UNITED AGENCIES

209 S. STATE ROOM 1408

HOTEL houseman—White or col. $85, apt. Production schedular..........................$25

4 MEXICAN LABORERS..$19

Lic. Engr.	$90 rm.	Lathe hand	$1
Lic. fireman	$75 m.	Porter, wht.	$18 m.
Factory boys	45c	Horizontal bor.	$1.10
Service driver	$25	Col. elevator	$60

Col. houseman, decorator........................$80
Col. belt window washer..........................$75

30 COL. GARAGE JOBS

Mechanic........$30 | Washer-gr. $22.50
Floormen.........$23 | Washer..................$20

JACKSON AGENCY

24 EAST VAN BUREN 2D FLOOR.

MECH. ENGINEER, $75 WK.

Ofc. boys	$18-$22	Hotel clk.	$95
Hotel engr.	$110	Houseman	$85 R.
Cooks	$25-$35	Dishwasher	$18
Bus boys	$18	Carver	$25

GUARDS, DEFENSE PLTS. TOP WAGES.
Wood mach........60c | Assembler...........$28.50
Gas station.........$25 | Milling mach..........$1.25
PRECISION INSPECTOR, $1.25.
10 MEN, LEARN SPRAYING, 50c.
Repair man......75c | Laborers................63c
Boys, 5'10"........50c | Mach. opers.............85c

SHAY, 1009 N. STATE

ARC welders—5 yrs. plate exper.
Boys—Any exper., machine shop trade.

Plater hlpr.	Die cast hlpr.
Drill press.	Jr. Machinists.
Turret lathe.	Hand screw.
Engine lathe.	Machinists.
Sht. met. mech.	Spot welders.
Prec. inspect.	72 in. boring mill.
Grinders.	Planer hand.
Draftsmn., 3 yrs.	B. & S. screw rep.

CERTIFIED, 30 N. WELLS

BUYER—Work clothing.........................$500
MANAGER—women's spec. shop.........$350
ASST. BUYER—shoes.........................$300
ASST. BUYER—men's furnishings......$300
SERVICE DIRECTOR—trade assoc.....$350
ACCOUNTANT—pay roll, taxes..........$600
SALES OFFICE asst.—some field exp. $300
SALESMAN, VALVES—east................$250+
ATTORNEY—insurance adjust.......$125-$200

Selective Placement Counsel

2108 Merchandise Mart

TUCKER PERSONNEL

120 S. LA SALLE-ST. SUITE 963.
JR. ACCT.—LOOP; 5 DA.......................$110
4 JR. ACCTS.—GEN. OFF. S. S.............$100
TYPIST-CLERK—LOOP..........................$100
INVENTORY CLERK..............................$ 95
10 STOCK RM. MEN and BOYS..$75-$90
CENTRAL 3663.

COST ACCOUNTANT

TIMEKPG.—PAY ROLL, DEFENSE.........$200
F. C. BKKPR.—HOSP.........................$130
INVENTORY REC. CLK.—5 DA..............$130
SO. SIDE CONSOLIDATED, 1105 E. 63D.

STOCK and Shipping Clerk.................$75-$90
Office Boys, 17-19, 4 yrs. H. S........$70-$85
Accts., Semi-Srs., 25-45...............$175-$250
Acct. Srs., hotel exp......................$175-$200
UNIVERSAL PERSONNEL, 28 E. Jackson.

WHITE janitor-houseman, exp.........$70, rm.
Col. Houseman, $60 | Butler-Hsmn.........$15+
Col. Delivery, $15. ELITE, 57 E. Oak.

HELP WANTED—MEN.

Employment Agencies.

HIGHEST PAY OFFERED BY

O'SHEA

ACCTS.-CLER.-SALES:

3 A-1 SALESMEN—Age 30-40; good appearance and education......$2,600
F. C. BKPR.—Liquor exp. helpful.$175
2 GENL. ACCTS.—4-5 yrs.' exp.....$175
SECRETARY—Young; North Side.$140
TYPIST-CLERK—Draft exempt....$130
JR. COST CLERK—No exp. nec.; A-1 mfg. co. will train.....................$120
GENL. OFF. CLK.—Good at figures; age 30-35..............................$110
A/C REC. BKKPR.—Loop...............$110
TYPIST CLERK—63d-st., South.......$90
SHOP CLERK—Age 18-23; start at...$85
TYPIST-CLERK—South Side.............$90

FACTORY:

AIR BRUSH OPRS.—Any exp...$18-$25
PUNCH PRESS OPRS.......................50c UP
35 RADIO MEN—Fcty. exp...Up to 85c
CABT. MAKERS—Any exp. O.K. 55c-80c
INSPECTORS—Mach....60c-65c & overt.
SHEAR HANDS...55c bonus & overtime
MACHINE HELPERS........................60c UP
LEARN FACTORY WORK................60c hr.
HAND SCREW OPRS...75c-90c & bonus
AUTO. SCR. MCH. OPRS..90c & bonus
SPRAYERS—Any exp.......................55c UP
HD. SANDERS—Learn spraying..45c up
YG. MEN—Learn mach. adjust...$25 up
30 BOYS—Learn factory work..$18-$25
SHIPPING RM. BOYS—No exp.$18-$25
LICENSED ENGR.—Building.................$33
JANITOR—Steady.............................62½c hr.
WATCHMEN-GUARDS—Out city..$32.60
2 WATCHMEN—Defense plant; Hammond; 40 hr. week.........................$29
8 MEN—2 yrs.' exp., either lathe, mill, shaper or planer...................85c hr.
250 MACHINISTS—All loc.; pay according to experience..75c-$1.35 hr.
DRILL PRESS—Setup and oper. BAKELITE MOULDERS.60c up+bonus,etc

HOTEL-REST.-HOSP.:

HOTEL CLERKS..................................$135
WINDOW WASHER—Hotel...$100-$125
N. C. R. BKPR.—Htl.; out city.$120,mls.
HOSP. ADMISS. CLKS.........$85-$100, mls.
BELL & ELEVATOR BOYS...$75-$100
LEARN ELEVATOR...........................$75 plus
HOUSEMAN—Club......................$60, r., b., l.
HOSPITAL ORDERLY..................$55, r., b., l.

PRINTERS-MISC.:

PRESSMAN—Kluge................................$28
BOYS—Slight exp. as compos...$20-$24
BOYS—YG. MEN—Prtg. trades..$18-$22
MEAT CUTTERS—Steady jobs..$25-$35
9 GAS ATTENDANTS—48 hrs...$25-$30
2 MECHANIC HELPERS—Autos.....$25
BOYS—Able to drive........................$18-$22
ELDERLY MEN—Messengers..$18-$18
BAKER—Second hand...........................$30

"Twentieth Successful Year"

O'SHEA

EMPLOYMENT SYSTEM

64 E. Jackson Cor. Wabash

4 PROD. MEN, $130

35-45 yr., follow-up, scheduling exp.
— — WILL TRAIN DRAFTSMEN. — —
Tech. H. S. grads., 21-35, mar., assem. exp.

SALES (CARS NEC.)

to H. S., text book exp., $250+
Soap, cleansers, local, $150+
Contact work, food, $150
3 crackers, est. route, $130+

Def. Stamps Free! See Us

SALES-SERV., CAR. Bond nec....$45 wk.
SALES, 50-60, CAR. Rural trade..$40 wk.
SALES EXECUTIVE, 35-50 yrs..........$600
TAX ACCOUNTANT, 30-50 yrs...........$325
5 AUDITORS—Travel—Permanent....$285

RATE CLERK, $175

JR. ACCOUNTANT—Industrial.............$160
5 STENOS., any age or exp......$110-$140
F. C. BOOKKEEPER—North suburb..$130
SHOE STORE ASST. MANAGER.........$130

37 OFFICE BOYS, $85

4 TYPIST-BILLERS, any exper..........$120
CAMERA SALES CLERK—Exp. $100
8 Bench assemblers, 65c.
Band saw oper., 60c.
Sheet metal, $1.
10% OF PAID FEE FREE IN U. S. DEFENSE STAMPS.
Circular saw, 50c.
3 sprayers, 50c.
Watchmaker, $25.

6 DRILL PRESS, 60c

Rest. chef ..$40, m. | Grill men nites.$90m.
S. O. cook..$30, m. | Boys, cafet.$16.50, m.
8 ELEVATOR Operators, yng., no exp.$60

EVERY JOB GUARANTEED

CADILLAC

"THAT FRIENDLY AGENCY."

5TH FLOOR, 220 S. STATE

MOLENE

ROOM 1230. 105 W. ADAMS.

ACCOUNTING POSITIONS:

Fed. Tax Acct.—CPA; Und. 50..........$435
CPA Public Acctng.—Und. 50.........$375
Exec. Cost Acct.—Out of town.........$275
Senior Public Acct.—Und. 40...........$275
Senior Auditors—Tax Exp...............$275
Sen. Fed. Tax Acct.........................$275
Chief Auditor—S. America..............$260
Senior Auditor—Travel; 30-35.........$250
Cashier—Bank exp.; loop................$200
Semi-Senior Acct.—Corp.................$175
Jr. Acct.—Publ. acctng...................$175
Cost Clerk—Acctng. exp.; S. W......$150
Genl. Bookkeeper—La Salle-st..........$140

GEN. OFFC. POSITIONS:

Steno.—R. R. exp.; loop..................$150
Steno.—R. E. mgement.; loop..........$150
Credit Reporter—Acctng. bkgrd........$125
Steno.-Secy.—Defense plant.............$110
Steno.—Brokerage exch.; loop..........$110
Stock Shppg. Clk.—Mail reg............$110
Stock Clerks—21-30; S. W...............$115
Beg. Steno.—Gd. typist; loop...........$100

Fire Underwriter, $175

Bookkeeper ....$160 | Jr. Accountant...$125
STATISTICAL CLERK.........................$135
DRAFTSMAN...............................$185 and up
BEGINNERS FOR DRAFTING, PRODUCTION WORK, TIME STUDY, COST ACCOUNTING AND MANY, MANY OTHERS.

PLACEMENT MAN

FACTORY—GOOD PROP.—LINE DESK.

M-E-N—B-O-Y-S

DIE SETTER......................$1 HR. + O. T.
PIPE FITTERS
FACTORY HELPERS..................90c-$1.00
FURN. PATCHER.............................$26

HAND SCREW.	RECEIVING CLK.
ASSEMBLERS.	YG. MACHINISTS.
	SHIPPING RM. HLP.

Loop, 28 E. Jackson

ASST. PURCHASING AGENT, MECH...$50
2 PIPE FITTERS..................................85c
BRICKLAYERS....................................$1.10
3 TOOL DESIGNERS.......................$300 UP

Fl. Inspectors...........................$225

MACH. OPERATORS, BREAK IN, S. S.65c
TITE BARREL COOPERS......................$1.05

Motor Assembly	60c	Radial Drill	85c
Assembly	Open	Gas Welders	$1.10
Shop Boys	50c	Arc Welders	$1
Laborers	60c	Sausage Stuff	$1.20

2 GAUGE CHECKERS
2 HOTEL DETECTIVES.....................$200 UP

Bartender	$30	Hotel Clerk	$90
Wringer Man	$30	2d Cooks	$95
Kitchen Man	$20	Fry Cooks	$35 / $28

ROYAL, 37 W. Jackson

JR. ACCT., married, deferred, 5 days...$110
ESTIMATOR, technical exp.; 5 days...$110
Apt. Hotel Mgr., $125, apt.; Auditor, $150
HOTEL CLKS., $85-$125; short hrs., $80 r.
High pres. engr., $175; window wash.$145
PAGE BOY, 4 hrs. after school.....$35, tips
Elev., elderly, $75; Doorman, $90, t.
HSMAN., handyman, exp. or not, wht. or col.
MACHINISTS, jigs and fixtures..........$1 up
GENL. FACTORY, over 40...50c+overtime
NORTH SIDE CONSOLIDATED,
1001 LELAND-AVENUE.

SHIPPING room	$22	Engineer	$120
Auto mechs.	$35	Lathe hands	$1.20
Gas station	$28	Hand screw	95c
Body fender	$45	Bench hands	90c
Col. garage	$20	Turret lathe	85c
Kitchen helpers	$20	Inspectors	65c
Bartender	$35	Chippers	68c
Bar porter	$20	Shop boys	50c
Lunch counter	$24	Factory, no exp.	60c
Chef, restaurant	$40	Hotel clerk	$100, R
Night cooks	$25		

BUSCH AGENCY, 184 W. WASHINGTON

TABULATING MACHINE OPERATOR SUPERVISOR, exempt, RUSH
CORRESPONDENT SUPERV., exempt..$150
PAYROLL SUPERV., tax expert.$250-$300
ACCOUNTANTS, BKKPRS., DRAFTSMEN, STATISTICAL TYPISTS, STENOS.
PERPETUAL INVENTORY......$110-$130
TRAFFIC MEN, theory-practice.$150-$250

Occupational, 310 S. Michigan

SR. ACCT., ins. exp., Mich., perm. $250
MGR. STOCK TR. DEPT., bank ....Open
NEW BUS. MAN, acct. rec., fin. ....Open
GEN. BKKPR., for Mfg. Co. $175
ASST. AUDITOR, bank exp. $165
GEN. BANK MEN.................................$125-$160
TRAINEES, marr., car exp. ....+ $125
NITE JANITOR, 36-42, loop $105

Financial, 111 W. Jackson

WINDOW WASHER, $100.
Orderly, $60, r., b., l.; food shop, $75, tips

Chefs-Kitch. Helpers-Cooks

Fountain, $25; chef.-mgr., fntn., $30 + %
Modern, 879 N. State.

FIREMAN	$115	Wall sprayer	75c
Chippers	70c	Boys, factory	52c
Farmhands	$50, r.b.	Laborers	55c
Sprayers, facty	65c		

GREAT NORTHERN, 337 W. MADISON.

ACCT.—PERM. POS..................................$200
JR. CORRESP. ASST. BKKPR................$125
HAHN-MARTIN, 7 SO. DEARBORN-ST.

OFFICE BOYS, JR. CLERKS, STOCKROOM. RELIANCE, 32 N. STATE, ROOM 1517.

HELP WANTED—MEN.

Employment Agencies.

Chief Inspector, $350-$400

Know prod. layout; precision tool and special machine background.
MACH. SHOP FOREMEN, $240-$320.
Drill Press, Grinders, Milling, Boring
JIG & FIXTURE DESGNR. $285-$310.
AUTO SCREW OPRS., or setup..$1.25-$1.50
Cutter grdrs.....$1.20 Toolmakers.....$1.30

NO FEE ON ABOVE

Genl. Mgr. Candy Fact.$5,000

SUPER.—FARM IMPLEMENTS, $5-$6,000.
3 INDUS. ENGINEERS, $6,000.
COST AND Job Evaluation Men..$2-$250
MASTER MECHANIC, $6,000.
20 INSPECTORS, MECH., $175-$225.
MACH. DESIGNERS, HVY., $285.
CHIEF DRAFTSMAN, $350.
CH'F TIME STDY—Exp. Mch. Tls.$3-$375
TIME STUDY MEN—Hard Lines..$2-$250
EXPEDITORS—Exp., Hard Lines.$2-$250

BUYER

Ladies Ready-to-wear; chain str. exp.Open

YNG. TIMEKEEPER, $125

ORDER CLK.—Metal Fabricating exp.$200
ARTIST—Lettering, package label des.$130
2 STENOGRAPHERS—Loop.....$120-$150
OFFICE MAN—Age 27-35, loop.......$125
2 MEN—Learn Photogr., age 25-40..60 hr.

BOYS, NO EXP., 40c-50c

LEARN FACTORY GRADES.
A-1 MACHINISTS............................$1.20
PRECIS. GRINDERS—Any exper. 60c-$1.40
ELEC. MAINT. and Motormen...........90c

Boring Oper.	$1.25	Jr. Inspector	45c
Wood Machnst.	75c	Model Makers	$1.25
Floor Machnst.	90c	Stock Clerk	$30
Tool Die	$1.35	Lathe Operator	$1.10
Tool Grinders	$1.25	Millwright	95c

HOTEL CLERKS, $85-$135

BELL CAPTAIN, $90+
DOORMAN, $100+

Bartender	$30 mls.	Learn bartend	$28
Liquor Clk.	$27.50	2nd Cook	$30
Grillman	$25	Soda Man	$27+
Bus Boy	$21	Dishwasher	$18
Bell Boy	$50 T.	Elev. Operator	$70

Ser. Mgr., $40; Pts. Man, $35

AUTO MECH., $40; MECH. HELP., $25. With Plymouth-Dodge Experience.

Delivery Boy	$18	Multigraph Oper.	$23
Car Drivers	$24	Gas Attendant	$25
Baker—Cakes	$40	Garage Floorman	$22
Baker's Helper	$22	Washer-Greaser	$25

WABASH

TOP FLOOR. 202 S. STATE.

DEFENSE WORK

54 MEN TO TRAIN.
SALESMEN, $300.
BKKPRS. OR ASST., $160.

Jr. accts.	$110	Claim clerks	$120
Collectors	$200	Rate clerks	$150
Bank Men	$150	Office clerks	$85

SHIPPING ROOM, $28+

Engineer........$200 | Stock room.........$24
Laborers............$22 | Wood machine......$22
$100—AIRCRAFT WORK—$100.
Cooks..........$80+ | Carvers.......................$26
Inspectors...........$26 | Screw mach..............$28
LEARN CABINET WORK, $28.

BUREAU

25 E. JACKSON, 16TH FLOOR.

TRADE SCHOOLS—MEN.

WELDING

Be a Certified Welder in 30 Days. Our method and testing laboratory assure you of a better job. Before deciding your future see us. No obligations. "The Best Costs Less." Open day and nights. For full or spare time training; 39 years in business; 21 years in welding. GREER SHOPS, 2030 S. WABASH-AV.

MACHINE SHOP

TOOL AND DIE SCREW MACHINES. Personal, practical training on all types machines and work. Our 39 years of experience and free employment service assures your success. Rearmament and private industries call us for skilled help. Train full or spare time. Days or eves. See us before deciding your future. STATE APPROVED. GREER SHOPS, 2030 S. WABASH-AV.

AIRCRAFT CONSTRUCTION AUTO-DIESEL

BODY, FENDER—REFRIGERATION. Trades that pay regardless of times. All actual training. Day or eves. Jobs open. 39 years' turning out skilled tradesmen. GREER SHOPS, 2030 S. WABASH-AV.

TOOL AND DIE MAKING MACHINIST TRADE

Reliable, intensive, individual training, places our graduates in good paying jobs. Day, evening, and Saturday classes. MECHANICAL INDUSTRIES TECHNICAL INSTITUTE. 515 S. Western-av. Monroe 5351.

WELDING

Trained men wanted in national defense industries, shipbuilding, tanks, aviation, general construction, pipelines; individual instruction under experts; train full time or part time on new equipment. Visit, phone, or write Monroe 5351. M. I. T. I., 515 S. WESTERN.

AIRCRAFT CONSTRUCTION DIESEL

Cash in on opportunity in these fields. There is a REASON why men train here. M. I. T. I., 515 S. WESTERN.

REFRIGERATION AIR CONDITIONING

INDUSTRIES WITH A REAL FUTURE.

After the defense program has been completed—WHAT?

If you are mechanically inclined and ambitious now is the time to train for the future. Refrigeration and Air Conditioning are industries that will continue to grow after the present emergency. Men needed to overhaul, install and service equipment. Make a place for yourself NOW. Investigate. For free details write UTILITIES ENG. INST., 1314 Belden-av.

Aircraft Drafting WELDING-ELECTRICITY

New short courses, low prices and easy terms on new Student Finance Plan. Get free information NOW! Open evenings and Saturdays. Call, write, or phone CALUMET 8200. CHICAGO TECH COLLEGE 25 G. Tech Bldg., 2000 S. Michigan.

WARTIME JOBS AT BIG PAY

FOR MACHINISTS, TOOL AND DIE MAKERS SCREW MACHINE WORKERS. Learn on Actual Shop Work. Day or Eve. Low Cost. FREE BOOK. ALLIED SCREW MACHINE CO., School of Mechanical Trades Div. 609 W. Lake, Dept. T. Hay. 1136

ELECTRICITY-RADIO

Prepare for good job. Learn by Doing. Day or Eve. Visit school at 502 S. Paulina —any day or Mon., Wed. or Fri. evenings or phone Seeley 7722. Coyne Electrical School

"Uncle Sam" Wants

Border Patrolmen, $2,000 first year. Men 21-35. Chicago applications close Feb. 2. Full particulars—list other government jobs —FREE. Write today. Franklin Institute Dept. 63K, Rochester, N. Y.

ARC WELDING

We prepare men for Navy Shipyard tests in as little as SIX weeks. Call or write for facts. Utilities Eng. Inst., 1314 Belden.

NEED MORE FREIGHT TRAFFIC MEN. Write for FREE details on Traffic Management [shipping]. Practical course. Day-eve. FREIGHT TRAFFIC INSTITUTE, 176 W. Adams-st., Dept. T30. Sta. 2330.

INDUSTRIAL TRADE SCHOOL. LEARN WELDING. A NEW PLAN. Individual instruction. $2 starts you. Pay as you go. No contract to sign. 1910 S. KEDZIE. ROCKWELL 7167.

R. C. A. INSTITUTES. RADIO—Television—Operating Service. —Code, Day, Eve. Classes. Write for catalog. 1149 MERCHANDISE MART. Whi. 7898

OVER 1,500 FIRMS EMPLOY OUR MEN. COLLEGE OF ADVANCED TRAFFIC, 14 E. Jackson-blvd., Dept. T8. Har. 8649

WELDING, ACETYLENE, ELECTRIC. T. & T. WELDING, 3217 LAKE-ST.

ILLINOIS School Mach. Shop Insp.—Day evening classes. Cen. 4519. 123 W. Madison.

LEARN auto trade—practical way. Federal Auto, 2040 Washington-blvd.

LEARN WELDING—Free booklet tells all. International Inst. 741 W. 70th. Vin. 0751

LEARN BARBERING—Short army course. Moler's, 177 N. State-st. Day-evenings.

FREE TRAINING, RADIO & TELEVISION. AMER. TELEV. LABS., 433 E. ERIE-ST.

OFFICE FURNITURE AND DEVICES.

2 HIGH grade executive suites, incl. leather davenport and chairs; at ¼ off original price. SPITZER'S, 167 W. Lake.

STEEL desks, files and map cabinets, lockers, Kardex cabinets, safes, tables, chairs, storage cab's. SPITZER'S, 167 W. Lake.

Some office furniture for sale cheap. At Warehouse, 2815 Broadway. Lak. 9609.

LYON shelving, lockers, files, desks, chairs. CENTRAL, 20 W. Hubbard-st. Del. 8495

USED OFFICE furn., files, desks, chairs, etc. KENDRICK, 218 W. Jackson. Cent. 4324

NAT. cash reg., elec bkng. mach.; good cond., used very little. Div. 6800, Suite 227.

BOOK CASES—Beau Cuban mahogany table, letter files. 22 E. Van Buren.

MIMEOGRAPH, 78, power dr.; Mail-o-Meter, Universal folder. DeVoe, 14 N. Franklin

SPORTING GOODS.

BRUNSWICK Madison, Gulley pool tables—Apply after 7 p. m., 5415 S. Halsted-st.

CASH OR TRADE—Guns, tackle, golf, outbrds. Free catalog. Klein's, 508 S. Halsted

HELP WANTED—WOMEN.

Stores and Offices.

ACCOUNTS receivable clerk—Salary open; give age, experience, and references. ADDRESS L J 417, TRIBUNE.

BAKERY SALESGIRLS — EXPERIENCED PREFERRED. 3327 LINCOLN-AV.

BAKERY salesgirl—Experienced; steady employment. 2801 W. 55th.

BAKERY salesgirl—Exper. Schmidt's Bakery, 1001 W. 63d. Wentworth 7242.

BAKERY salesgirl—Experience pref.; no Sunday or holidays. 1420½ Morse-av.

BAKERY salesgirl—Experienced; steady work. 5945 Irving Park-road.

BILLER

Single. State experience and salary expected. Address L E 458. Tribune.

BILLER—Experienced to operate Moon Hopkins biller; 44 hr. wk. Morris Fink. Haymarket 8340.

Bookkeeper-Stenographer

S. W. Side Steel Co.; permanent position. Want exp. person only. Give details. ADDRESS L F 203, TRIBUNE.

BKKPR.—Exper.; knowledge of general ledger work; good handwriting; rapid and accurate at figures. Permanent. Address L O 229. Tribune.

BOOKKEEPER—Experienced for laundry on south side; able to handle switchboard. State experience and salary expected. Address L L 107. Tribune.

BKKPR.—Exp.; must be rapid and accurate at figures; good handwriting essential; perm; good opp. Rm. 1214, 201 N. Wells.

BOOKKEEPER—Experienced; knowledge of stenography. State age and references. Address L O 459. Tribune.

BOOKKEEPER AND TYPIST. State experience, age and salary. Address L E 391. Tribune.

BOOKKEEPER'S ASSISTANT—Typist; young; good starting salary. Southwest side. Address L C 493. Tribune.

BOOKKEEPER—Experienced; cap. of taking full charge; give refs., stating age, exp., and sal. exp. Address L F 349. Tribune.

BOOKKEEPER and steno.—Half days; 25 to 35; ans. fully. Address C 564. Tribune.

BKKPR.-ACCT.-STENO.-SECY.—A1. CAP. FULL CHGE. SUNNYSIDE 3195.

BKPR.-cashier—Expd.; state in own writing, age, exp., sal. des. Address C 458. Tribune.

CASHIERS

Permanent, full, or part time positions as desired on north, south, or west side. High school graduates, 18 to 30. No experience necessary. Apply Wednesday, 8:30 to 11 a. m., or write to WALGREEN DRUG STORE, 151 N. State.

CASHIER

CIGAR COUNTER EXPERIENCE. HARTMAN DRUG STORES, 418 S. Wells.

CASHIER—18-28; neat appearing, attractive; no experience necessary; short hours. Salary. Apply after 5:30 p. m., Rio Theater, 2540 N. Milwaukee-avenue.

CASHIER—Experienced in drug store work or cigars and tobacco; refs. Adler Drug Co., 1620 E. 53d-st.

CASHIER—Shoe store; sell hosiery and bags. Expd. only. 6307 S. Western.

COMPTOMETER operators — For monthly temporary work; must be thoroughly expd. Please answer in own handwriting, giving age, exp., address and phone. ADDRESS L J 551. TRIBUNE.

COMPTOMETER operator-typist—Exp. necessary; perm. position; 5 day week. For appointment, Lafayette 5520, Mr. Jacob.

COMPTOMETER opr.—Experienced, to teach compt. in loop business school. Fra. 8478.

CREDIT GIRL—Typist to dun accts., etc. Retail installment store exper. Monroe Fox Co., 135 S. State-street. Mr. Regal.

DAIRY store clerks—No experience necessary. Apply 6540 Milwaukee-avenue.

DRY goods saleslady—Must speak Polish or Bohemian; steady position; experienced. 2834 Cermak-road. Crawford 1084.

EDIPHONE operator—Permanent work. Geo. Butler Electric Sales, 552 W. Adams.

FILE clerk—Young; filing and general office. S. side preferred. 8200 S. Chicago.

FOUNTAIN PEN SALES

Young woman with thorough knowledge of selling and servicing fountain pens. Permanent position. Apply employment office before 11 a. m.

MANDEL BROTHERS

GENERAL office-steno.—1-2 yrs. exper.; good opportunity; give phone. Address L D 99. Tribune.

GENERAL office work — Young girl; west side. Address L E 349. Tribune.

GIRLS

Enclosing mail with or without experience. Opportunity for advancement. Markus-Campbell, 1315 S. Michigan.

GIRLS—Experienced in billing, pasting, and all around work in laundry office. Steady position. Apply between 9 a. m.-11 a. m. Leader Laundry Co., 1643 W. 43d.

GIRL—General office work; comptometer experience and filing; 40 hour week. Address L E 393. Tribune.

GIRL—Experienced typing addresses from original letters and bulk mailing; $15. 6609 Cottage Grove.

GIRL—To do typing in exchange for dress design course. MASTER, 400 S. State-st.

GIRL—Bakery; Polish speaking; efficient, neat, near vic. Apply 1365 W. Huron.

GIRL—EXPD. FOR FOOD SHOP. Call after 10 a. m. 2453 N. Clark-street.

GIRL—General office work; steno., billing at home. Address L J 418. Tribune.

INSPECTOR—Shipping clerk; thoroughly experienced only; steady; good working conditions. Boulevard 1565.

LADIES' Ready to Wear Saleswoman—Must be experienced; good salary. Royal Credit Clothing Co., 2820 Milwaukee-av.

MANAGER—[Assistant] and salesgirls; dress, lingerie, specialty shop. Exp. only. Adeline, 7824 S. Halsted. Vin. 3831.

OFFICE worker—To assist in busy purch. dept. of mfg. plant; N. W. side. Must have steno. ability. State age, exp., sal. desired, etc. in own handwriting. Address L E 251, Tribune.

OFFICE asst.—For No. side dr.'s office; some business exp.; days, nites alternating weeks. Address L L 235. Tribune.

OFFICE WORK One girl ofc.; knwl. of sten. Rel. No exp. Address C 299. Tribune.

OPERATOR—Underwood bookkeeping machine; experienced perferred; south side coal concern; state age, experience and salary expected. Address L L 103. Tribune.

SECRETARY—LEGAL.

Experienced; familiar with chancery pleadings; college graduate preferred; attractive appearance and pleasing personality necessary; state qualifications fully. ADDRESS L L 104. TRIBUNE

SECRETARY—EXPERIENCED; age 21-27; attractive; dictation and gen. office duties; steady position. Haymarket 3721.

SECY.-accountant—Dept. prof. organization; should be competent bkkpr.; near N side. ADDRESS L D 304. TRIBUNE.

STENO.-SECRETARY.

Competent, young, experienced steno.-secretary. Prefer with La Salle-st. experience. Salary $100 per month. Address L E 516. Tribune.

STENOGRAPHER with billing, switchboard, and pay roll experience—Living southwest; steady with good salary. Christian. ADDRESS L J 415. TRIBUNE.

STENOGRAPHER Cashier. Small loan; exp. preferred; some knowledge of bkkpg. State exp. and salary expected. ADDRESS L H 271. TRIBUNE.

STENO. and genl. office work—N. W. side; some exper. nec.; must be versatile; give full part. incl. sal. desired in own handwriting. Address L E 275. Tribune.

STENOGRAPHER—General office routine; accurate; 30c 1st 40 hours, 45c thereafter. 2417 N. Halsted-st.

STENO.—Inexperienced, graduate or typist; 4600 North; educational institution. Address L J 523. Tribune.

STENOGRAPHER—To answer phone, office work, billing, typing, and filing. Sherwood & Jacobs Co., 3854 W. Grand-avenue.

STENO. or dict. oper.—Min. 2 yr. univ. tr. req.; nr. N. Side. Address M D 63. Tribune.

STENOS.—Expd.; must be rapid and accurate; steady work; gd. sal. 3333 S. Wells.

STENOGRAPHER—Experience not necessary. Margro Realty Co., 2525 N. Clark-street.

SWITCHBOARD operator, addressograph, etc. Must live on South Side. Modern Laundry and Dry Cleaning. 8758 S. Halsted.

SWITCHBOARD oper.—Married; furn. apt. in exchange for services. 5009 Sheridan.

TELETYPIST

RELIEF ON BUSY SWITCHBOARD; 25-30 YRS. OF AGE. LIVE NORTH OR WEST. STATE EXPERIENCE, NATIONALITY, EDUCATION. Address L D 189. Tribune.

TELEPHONE saleslady—Salary and commission. Bartz, Whitehall 4347.

TYPISTS

For routine typing of business forms. No experience required but must have average speed and accuracy. Beginning wage rate, 40c per hour, with excellent opportunity to increase wages. Apply daily, 8 a. m. to 4 p. m., and until noon Saturday.

SPIEGEL, INC.
1038 W. 35TH-ST.

TYPIST-BILLER

Young girl for southwest side office. State age, nationality, phone number. Address L D 95. Tribune.

TYPIST—Experienced; gen. office; some bookkeeping, switchboard exp. Permanent. State age and salary expected. ADDRESS L L 324. TRIBUNE.

TYPIST - SWBD. - STENO. — USEFUL NOT essential; position our ofc.; no fee. SHAY, 30 W. WASHINGTON.

TYPIST-Switchboard operator—Experienced; under 25; neat, attractive. Room 200, 40 N. Dearborn.

TYPISTS—50 w. p. m. or better; h. s. grad. State religion and salary in reply. Address L D 313. Tribune.

TYPIST—State salary desired. Address C 463. Tribune.

TYPIST—18-20; live n. or n.w. side; steel bus. A. M. Castle & Co., 1132 W. Blackhawk.

HELP WANTED—WOMEN.

Stores and Offices.

TYPIST—With mail order exper. pref. but not essential. Trindl Products, 2227 Calumet.

Underwood Bookkeeping Machine Operators

Experienced. Good opportunity. ADDRESS L D 97, TRIBUNE.

YOUNG lady—Type., some shorthand and general office work; good opportunity. Apply 375 W. Ontario. Mr. Owens.

YOUNG lady—For gen. office wk.; no typing; give age, exper., and salary expected. Address L F 348, Tribune.

YOUNG women—For work in accounting dept.; must type and have legible handwriting. Address C 470, Tribune.

Executives and Managers.

CROWELL-COLLIER PUBLISHING CO. offers exceptional opportunity to woman experienced in supervising telephone subscription sales thru organizations. New York representative in town for interview. ADDRESS J K 32, TRIBUNE.

Professions and Trades.

BEAUTY operator—All around. Also manicurist, N. Side, experience; high class shop. 3318 Lake Shore-drive, after 10 a. m.

BEAUTY CULTURE INSTRUCTRESSES to teach practical; good salary; steady. Address L F 187, Tribune.

BEAUTY OPER.—Expd. all around; steady. Sal. and comm. WINDMILLER'S DEPT. STORE, 7226 W. GRAND-AV.

BEAUTY operator—Exper.; excel. salary; all around. Katch's Beauty Shop, 2517 W. 63d.

BEAUTY operator—1 year experience; expert manicurist. Paul's Studio, 30 N. Michigan.

BEAUTY operator—Experienced; steady; good salary. Jule's, 313½ N. Austin-blvd.

BEAUTY OPERATOR—EXPERIENCED. Good pay and commission. 1027 Wilson-av.

BEAUTY operator—All around; exper.; $20 to start. 5125 S. Ashland. Yards 5484.

BEAUTY operator—All around; steady. Phone Columbus 5920.

BEAUTY operator—Expd. all around; steady. Hyde Park 8888. 6250 Kenwood-av.

BEAUTY OP.—Exp.; steady pos.; good sal. 3129 Lincoln-av. Abrahm's Dept. Store.

BEAUTY opers. [2]—Exper.; good salary. Steady work. 10232 Vincennes. Ced. 6746.

BEAUTY OPERATOR—EXPERIENCED; 5 day week; steady. 3123 W. 63d-street.

BEAUTY oper.—Polish; expd.; steady; salary and comm. 1573 Milwaukee-av.

BEAUTY oper.—Expd.; stdy.; good hrs.; exc. opp.; dept. store. 5625 W. Cermak, Cicero.

BEAUTY operator—Exp. finger waver; stdy. position. 5918 N. Clark.

BEAUTY oper.-stylist—Can make $35 wk. Steady. Clyde Kelly. 3951 Lawrence.

BEAUTY operator—Girl or man; expd.; $20 week. Call Josephine. Graceland 7240.

BEAUTY oper.—All around, with nr. nd. side exp.; also 1 manic. 737 N. Michigan.

BEAUTY oper.—Part time; exp. all around; good sal. 1511 W. Irving Park. Buc. 9515.

BEAUTY Operator—Exp.; salary and comm. Star Dept. Store Beauty Shop. 1327 E. 63d.

BEAUTY operator—Exper.; steady. Astrid shop. 3018 N. Cicero-av. Ave. 2125.

BEAUTY OPERATORS [2]—STEADY, GOOD SALARY. BELMONT 5030.

BINDERY girl—Experienced. Spinner Bros. Co. 732 Sherman.

BODY and bosom press operator—White; experienced on shirts; aver. 45c per hour. Happy Day Laundry. 2605 W. Armitage.

CORSETIERE—White, south side, sewing exp. helpful. State age, exp., and size. Refs. required. Address L G 454, Tribune.

CURTAIN Stretcher—Exper.; steady work. 204 S. Marion-st., Oak Park. Euclid 360.

DRESSMAKER—White, south side, selling exp. helpful. State age, exp., and size. Refs. req. Address L D 141, Tribune.

EGG-BREAKERS—Experienced. Apply Superior Canned Egg Co., 1500 S. Sangamon-st.

GIRLS—18-30; exp. light factory work; average 36 hrs. wk.; start 35c hr. W. F. Straub & Co., 5520 Northwest-highway.

GIRLS—Several openings for light factory work. Steady, perm. 364 W. Chicago.

GLOBE MOUNTER

To mount maps on globes. Experience necessary; none other need apply. Mr. Wold, Employment office. Rand McNally Co., 536 S. Clark-street.

GLUE WORKERS.

Exper. in set up paper box factory. Congress Paper Box Co., 210 N. Wolcott.

LAUNDRY sorter and packer. Aagaard Laundry. 600 W. Root-st.

MANGLE girls—White; good working conditions. Eitel Laundry Corp., 111 N. Clinton-st., Chicago Northwestern Depot.

MANICURIST—Expd.; good pay; steady work. Vogue. 2445 E. 79th-st. Sag. 1830.

Millinery Workers

Experienced hand sewers for trimming ladies' hats; ideal working conditions; piece work; 40c per hour guaranteed. LEPMAN BROS., 600 S. MARSHFIELD.

MILLINER-DESIGNER—Must have experience on better hats. Steady work. Address L E 327, Tribune.

MILLINERY Makers—Exp. Come ready for work. Abrams Bros., 65 E. Randolph, 3d.

NURSE—Registered. For general duty. Salary with maintenance. Dorchester 6800.

Operators Experienced

BEDSPREADS, DRAPES, AND PILLOWS. STEADY WORK. GOOD PAY. 512 S. PEORIA-ST. 2D FLOOR.

OPERATORS

Experienced on Merrow single and 2 needle, and zig zag. 123 N. Wacker-dr. corner Randolph, 6th floor.

OPERATORS

Single needle, on skirts; $20 minimum; experienced only. ART MAID MFG. CO., 1219 W. VAN BUREN.

OPERATORS—Wht., young; expd. white duck coats and pants; sgle. and dble. needle mach. Ottenheimer & Co., 407 S. Green-st.

OPERATORS—EXP. MERROW MACHINES. 1319 S. MICHIGAN, 5th.

OPERS.—Exp. on single needle mach.; steady work; good pay. 512 S. Wells, 2d floor.

OPERATORS — All types of cap exp. single needle. Imperial Prod., 600 Blue Island.

OPERATORS—Exp. blouses; gd. pay; guar. steady. Charnale Co., 333 S. Market.

PACKERS

CHOCOLATE AND MARSHMALLOW EXPERIENCED. GOOD SALARY.

Shotwell Candy Co.

3501 POTOMAC.

PHOTO FINISHER—Yng., experienced only; also do general office work; gd. opport. Address L L 322, Tribune.

PRESS Girls, Pleaters—Cleaning plant exp. Lightning Cleaners, 320 S. La Salle.

YOUNG WOMEN $90 PER MONTH

Ages 18 to 23, high school graduates, for our Automatic Operators Training School. Instruction free, class just forming; no experience necessary, but typists preferred; starting salary rating upon graduating $90 per month. Apply WESTERN UNION TELEGRAPH CO. Traffic Department 417 S. LaSalle St.

Household Help.

COUPLES — FOR ADVERTISMENTS FOR Couples see separate subheading "Couples" immediately following this subclassification.

COOK—Housework; 25 to 40; room, bath; one child. $12. Longbeach 8500, apt. 1817.

COOK-gen. hswk.—Wh.; 20-35; own rm., ba.; $12-$15. 5316 Greenwood, 2d. Mid. 4673.

COOK-hswk.—No windows, no ldry.; own rm., bath; good salary; refs. Wellington 4575.

DOMESTIC—White; own room, bath, radio; 1 school child; other help; extra evenings off; $10. Wellington 9091.

DOMESTIC—White, exp., 20 to 30; ass't cooking; $12. Rm., bath. Sun. 3670.

DOM.—Wh.; gen. hswk.; pl. ck.; 1 schl. child. Emp. cpl. Stay. Irv. 6534, after 7 p. m.

DOMESTIC—PL. COOK; $10 TO $12; NO LDRY.; STAY; REFS. HYDE PARK 0300.

DOMESTIC—NO CKG., NO LDRY.; OTHER HELP; 3 IN FAMILY; STAY. Holly. 2243.

DOMESTIC—No Sat.-Sun.; pl. cook.; assist child. Stay 4 nites. Exp., $10. Hyd. 3281.

DOMESTIC—Wht., 20-35; exp. gen. hswk.; plain ckg.; 3 adults; $12-$14. Rock. 7407.

DOMESTIC—Not over 35; general hswk.; no ckg.; lt. ldry.; own room. Briargate 7406.

DOMESTIC—Wh.; gen. hswk.; rm.-bath; no laundry; good home. $10 start. Ard. 8038.

ELDERLY woman—Companion; help hswk.; widow; refs. Address F 76, Tribune.

GEN. HSWK.—WHITE; PLAIN COOKING; LAUNDRY SENT OUT. OWN ROOM. $15. WILMETTE 3353.

GEN. hswk.—20-25; plain ckg., laundry; 4 afternoons; 1 in family; go; $5; refs. Phone 5-7 p. m. Wed., Columbus 4919.

GENERAL hswk., ckg.—Small family. $13. Own rm., bath; must be steady. Buc. 3219.

GEN. hswk.—Assist one child, personal ldry.; good sal.; stay. Mansfield 1678.

GEN'L HSWK.—NO LAUNDRY; $8 TO $10; OWN ROOM, BATH. RADCLIFFE 5389.

GEN. hswk.—No heavy lndry., no windows; own r.; 1 child; gd. home; stay. Amb. 0061.

GEN. hswk.—Wht.; 9 mo. baby; stay; own rm.; no ldry. $10. Address L J 440, Tribune.

GEN. HSWK.—Light wash, no cooking; good home; stay. Schwartz, 3845 Van Buren.

GEN. hswk.—Wh., no ldry., pl. ckg.; extra help; good wages; own rm. Bit. 2661.

GENL. hswk.—White; plain ckg.; no ldry.; child 9; exp.; refs.; $14. Lakeview 8371.

GENL. hswk.—White, under 35, ckg., pers. ldry.; 1 child; stay; $12-$14. Hol. 5109.

GEN. hswk.—Wht.; other help; own rm., sm. new home; $10 start. Briargate 5604.

GENERAL housework—White; pl. ckg.; no ldry.; sm. family; $10; stay. Plaza 6632.

GEN. hswk.—Stay; refs. reqd.; own rm., bath; other help; start $12. Ken. 8684.

GENERAL hswk.—White; no cooking; no heavy ldry; 1 child; stay. Ardmore 0376.

GEN. HSWK.—Gd. cook; no ldry. or windows; own room, bath; $10-$15. Lake View 6567.

GIRL—White; 20-35; care 4 yr. old; no ldry.; $15; exper.; stay. Hollycourt 5320.

HELP WANTED—WOMEN.

Household Help.

GIRL—White; not over 25; hswk.; one child 10 yrs.; good salary. See Mr. Price bet. 6 p. m. and 7:30 p. m., 4922 Broadway.

GIRL—White; 2d maid work; stay; like children; other help kept; own room and bath; $12 week. Atlantic 1101.

GIRL—20-30; gen. hswk.; no cooking; assist 2 children; own rm., radio, and bath; $10; refs. required. Estebrook 1688.

GIRL—White; no housework; assist one child; stay; good pay. Kenwood 6375.

GIRL or woman—Wht.; gen. hswk.; no hvy. ldry.; own rm.; $13 start. Dor. 6067.

GIRLS or women—1 nursemaid; 1 cook. Experienced. Reliable. Stay. Franklin 7770.

GIRL—Wh.; outside help; 1 child; light hswk.; no laundry; stay. Bittersweet 8418.

GIRL—White; 20-35; stay; hsw.; small apt.; 1 schl. child; no windows; $10. Dea. 6635.

GIRL-woman—White; lt. hswk.; school age child. Other help. Stay. $8. Mid. 5095.

GIRL—Bet. 20-30; exper. hswk.; no ckg.; go; $7-$8. 5238 Drexel-av. Fair. 3029.

GIRL or woman—Light hswk.; no ckg.; stay; $8-$10. Gold. 234 N. Pine. Mans. 3402.

GIRL—Col.; stay; gen. hswk. and cooking. 3168 Cambridge. Levy.

GIRL—White; stay; care boy 5; small apartment; $6. Ravenswood 6338.

GIRL—White; exp. chamber work; 5½ days; hrs. 8-4; $10; own rm. or go. 4100 Cermak.

GIRL—18-30; gen. hsework., cooking; own rm.; $10 wk. 3500 W. 64th-st. Hem. 4463.

GIRL—White; to care for 3 yr. old girl; no hswk.; no Sundays; go. Lakeview 4529.

GIRL—Hswk.; light ldry.; fond of children; stay; own rm. Ambassador 1452.

GIRL—20-45, wht., gen. hswk., plain cooking; go or stay. Kedzie 1092.

GIRL—25-35; wh.; stay; no children; no ldry. Assist skg. Call after 12. Ave. 2431.

GIRL—Hswk.; no cooking; no ldry.; stay; 1 child. Fagel. 3948 Jackson. Nevada 9849.

GIRL—White; 20-40; gen. hswk., personal laundry; stay. Ambassador 3151.

GIRL—White, not over 40; general hswrk., cooking; $8-$10; stay. 2009 W. North-av.

GIRL—White; care 4 yr. old child; lite hswk., home nights; refs. req. Kedzie 3269.

GIRL—Lt. hswk., lt. ckg.; 1 child; extra eves. off; $9-$10. 2508 E. 76th. Bayport 0266.

GIRL—Exp. genl. hswk., no cookg., light ldry.; 1 child 3 yrs.; stay; $8. Fairfax 4190.

GIRL or woman—Light hswk.; asst. 2 children; own rm.; exc. sal. Sunnyside 7878.

HSKPR.—Empl. cpl.; plain ckg.; like child.; no hvy. ldry.; no Sun.; perm.; stay; S. W.; $10-$12. Address C 242, Tribune.

HSKPR.—Genl. light hswk.; assist with infant; stay nites. Lakeview 6890.

HSKPR.—White, age 40 to 50; motherless home; stay. Ap. 2-3 p.m., 3617 Pine Grove.

HOUSEKEEPER—Middle aged; white; small family; no ldry.; own rm. Midway 5266.

MAID—GENERAL HOUSEWORK. North side; lovely room and bath; compact 7 room apt.; child 5 years; personal laundry only; prefer woman, 25-45; $12. Call Ravenswood 0351 or Central 4877.

NURSEMAID—White; care of 1 child; no hswk.; empl. cple.; go; no Sun. or eves.; attractive sal. Midway 1030 after 7 p. m.

NURSE girl—White; 20 to 35. Must be experienced; care of 2 yr. old. 534 Stratford Apt. 2W. Lakeview 1947.

NURSEMAID—Exp.; refs.; good salary; other help; rm., bath. Longbeach 1713.

NURSEMAID—WHITE; EXP.; STAY; PERMANENT; $12. DORCHESTER 2522.

NURSE GIRL—WHITE; STAY; OTHER HELP KEPT; $12-$14. FAIRFAX 6446.

WOMAN—White, as cook and general helper for Gentile family of 3 adults living at Windermere hotel; 2 meals daily—breakfast at 7 o'clock and dinner. Hotel does cleaning, etc. Should live or room nearby. Wages $12. In reply state age, exper., and phone. Address L F 353, Tribune.

WOMAN—White, light housework, mending and sewing; moderate salary. Address L E 515, Tribune.

WOMAN—Married. For maid wk. in rmg. hse.; exch. for kitnt. apt. 4731 Kenmore.

WOMAN—To care for invalid; stay. Palisade 1806. 4476 Kasson-av.

WOMAN—Care of two babies; stay; small wages. 4757 Lake Park-av.

THE TRIBUNE OFFERS SPECIAL LOW rates to persons advertising for positions. For further information stop at Want Ad office, Madison and Dearborn-streets, or in the lobby of Tribune Tower.

Couples.

COUPLE for janitor duty and general care of bldg. with offices and 3 meeting halls. Address L D 307, Tribune.

COUPLE—White; to run rmg. hse. Man work pt. time; $45 mo. & 2 rm. kitch. Edg. 3139.

ELDERLY cple.—Care of child; light hswk.; exchange for rm., board. Midway 3946.

Clubs, Hotels, and Restaurants.

CASHIER AND CHECKER

to work in tearoom kitchen in good surroundings; must be exper., rapid, and accurate; should live on south side near elevated, 63d-st., or Cottage Grove car lines; evening work, 8 p. m. to 1 a. m.; Sundays, 4 p. m. to 1 a. m.; no Mondays. Write, give full information, and sal. exp. Address L D 100, Tribune.

CASHIER, BOOKKEEPER—EXP. Apply 952 N. Michigan-av. Room 313.

COOK—White; experienced; for road house. Must stay; $12 wk.; room, board. Phone Summit 425 after 12 noon.

COOK—Experienced, for out of town restaurant; Germ. or Hungarian pref.; refs. req. Berkshire 2773 after 6 p. m.

COOK and fountain mgr.—White; exp.; no nites or Sun. wk.; good pay. Hyd. 3727.

COUNTER girl-waitress — Good wages and tips. Winokur Drug Store, 5500 Cornell.

GEN. kit. work—Wht.; 20-35 yrs.; $38 mo. rm., board, ldry; must be able to furn. refs.; exp. not nec. Weekdays, 9-11 a. m., 2412 Orchard-st., basement.

GIRLS FOR SANDWICH SHOP—18 to 30; exper. not necessary; day or eves. shift. Apply Wimpy's, 9501 S. Western-av.

GIRL—Cigar stand exp.; loop hotel. Call Randolph 6100, cigar stand, after 11 a. m.

FLOWER girl and 2 checkroom girls—Must be experienced. $18 salary. Apply 6 p. m., 400 N. Wabash-av.

FOUNTAIN GIRLS AND WAITRESSES

Permanent positions in your own neighborhood. Good starting salary with excellent opportunities for advancement to cashiers, sales clerks, fountain managers, various office positions, etc. Experience not necessary. Uniforms furnished and laundered. Apply a. m. only or write to WALGREEN DRUG STORE, 1958 Irving Park—3960 W. Madison. 6257 S. Ashland—6300 Cottage Grove. 1500 Morse-av.

FOUNTAIN girl—Must be experienced. Apply Drug store, 1301 N. Clark-street.

FOUNTAIN GIRL—EXP. $18 AND MEALS. APPLY 101 E. CHICAGO-AV.

FOUNTAIN GIRL—APPLY DRUG STORE, 4279 CLARENDON.

FOUNTAIN and Luncheonette Girl—Good salary. 2227 Wentworth. Victory 9602.

FOUNTAIN GIRL—DAY WORK. DRUG STORE, 4181 CLARENDON.

FOUNTAIN girls—Exp. Apply Fred Harvey's Candy Shop, Union Station.

MAID for light duties in furn. apt. bldg.—$45 month. 4554 Malden-st.

SHORT order cook—Also able to wait on tables. Week-end, 3 days, in tavern-restaurant. 5059 Irving Park-road.

SODA FOUNTAIN GIRLS

Experienced. Day and evening shifts. HARTMAN STORES, 418 S. WELLS.

SODA Fountain Girl — Experienced. Apply Edgewater Beach Hotel Drugstore, 5349 Sheridan-road, before noon.

SODA fountain girl. No Sundays. APPLY 193 N. CLARK.

WAITRESSES—Experienced; 37½c per hr.; uniforms furnished and laundry; free suburban transportation. 135 E. 11th-place.

WAITRESSES—Exp.; short and long hours; good salary; no Sundays. Phyllis' Restaurant, 210 W. Kinzie, across Mdse. Mart.

WAITRESSES [3]—Capable of serving table d'hote dinners. 9358 S. Ashland-avenue.

WAITRESS—Experienced only. Day or night. Good pay. 4183 South Halsted-street.

WAITRESSES [2]—Short hours; 50c hour. 551 W. Arthington. Webster 0845.

WAITRESS—Long hours. Courtway Restaurant, 29 S. La Salle in lobby.

WAITRESS—DAY WORK. NO SUNDAYS. 1400 WEST FULLERTON.

WAITRESSES, [4]—Experienced; day or nite; good pay. 6358 Irving Park-road.

WAITRESS—EXP.; EARN $25 WK. APPLY 11 A. M., GORDON'S, 1010 RUSH.

WAITRESS—Experienced. Apply Ranch Restaurant, 123 E. Oak-street.

WAITRESSES—Expd.; day or nite; good salary. 4801 W. 63d-st., S. W. corner.

WAITRESS—Expd., good salary, good hours. Drug Store, 1001 E. 61st.

WAITRESS—Exper.; day work; no Sundays; good pay. Apply 5 S. Ashland, afternoons.

WAITRESS—EXPERIENCED; DAY WORK; NO SUNDAY. 839 E. 55TH-STREET.

WAITRESS wanted—The Pantry, 4 S. Northwest Highway, Park Ridge.

WAITRESS—Experienced. Barnett Sandwich Shop, 1456 E. 53d-street.

WAITRESSES—Exp.; no Sundays. 20th Century Restaurant, 1201 S. Western.

WAITRESSES—Day work; OPEN PIT BARBECUE, 5700 Stony Island.

WAITRESS—Short hrs.; no Sunday; tearoom. 15 E. Washington, room 715.

WAITRESSES—Exper. Regan's Restaurant and Dining Room, 6400 W. North-avenue.

WAITRESS—EXPD. NO SUNDAY WORK. 5121 LAKE PARK-AVENUE.

WAITRESS—Experienced; good wages; full or short hours. 2358 W. Chicago-av.

WAITRESS—Experienced, neat; steady work. 3412 Fullerton-av.

WAITRESSES—Expd. Long and short hrs. Apply a. m. Vogel's, 501 N. Michigan.

WAITRESSES—Expd. Apply Town Pump. 6348 N. Western-av., after 9 a. m.

WAITRESS—Experienced; 6 days week; good pay. 283 N. Crawford.

HELP WANTED—WOMEN.

Clubs, Hotels, and Restaurants.

WAITRESSES

Permanent; counter; good wages, 3 meals, uniforms furnished. Apply to Mrs. M. Smith after 9:30 a. m. MAIN FLOOR—RETAIL STORE. MONTGOMERY WARD & CO. 619 W. CHICAGO-AVENUE.

WAITRESSES—For permanent work in Evanston tea room. Must present neat appearance, 19-25 years of age, high school education, live north. Substantial income guaranteed. Apply 1629 Orrington-avenue, Evanston; any week day 3-5 p. m.

WAITRESSES

Full or part time. Good pay. Steady. STINEWAY DRUG [Office] 1104 S. WABASH [5th floor]

WAITRESS—Ideal job for yng. marr. woman, short hrs., 10:30 a. m. to 2 p. m.; no Sat. or Sun.; gd. pay; ex. meals; uniform furn. and laund. 116 S. Clark, 2d floor.

WAITRESSES—Experienced; steady; table and counter service; day or evening work. Full or part time. Eitel Restaurant, Chicago-Northwestern Depot.

WAITRESSES—[6], neat, attractive. Morning or split shift. Good workg. conditions. Uniforms, sal., and gd. tips. 225 S. Wabash.

WAITRESS—5-2 a. m. $14, meals, good tips and uniforms. COLEMAN'S COTTAGE, 630 N. Harlem, River Forest.

WAITRESSES — No Sundays, no holidays. Triangle, 119 South Clark.

WAITRESSES—Gd. salary; no Sunday. The Mart Restaurant, 608 W. Van Buren-st.

WAITRESS—Neat and expd. Apply Annes Restaurant, 91 W. Randolph.

WOMEN

for steady short hour work. Day time or night work. Salary 40c per hour. Uniforms furnished and laundered. No experience necessary. Apply 8 a. m. to 10 a. m. WALGREEN Drug Store, 150 N. La Salle.

WOMAN—White; general cleaning and dishwashing; nite work; $18 wk.; exp. only. Apply Thurs. Sweden House, 157 E. Ohio.

WOMEN—Young, neat, exp. grill workers; good salary. Gordon's, 1010 Rush-street.

YOUNG WOMEN 18-32

Attractive opportunity to learn waitress work with national organization serving high class trade—also opportunity for those who want to learn how to prepare various food specialties as well as salad and sandwich making. Beginning class offers week's special instruction. Regular pay while learning. Experience desirable but not necessary. Neatness, alertness, and pleasing personality essential. Married or single. Full time or short hours. Interviews Wednesday or Monday morning. B/G FOODS, INC., 174 West Randolph-street [2d floor]. Ask for Miss Adams.

4014 MILWAUKEE-AV.

Waitress, nights. Neat, expd.; $15, meals, uniform, tips; perm. See Mgr., 7-9 p. m.

Saleswomen.

Exceptional Opportunity

Immediate position for woman with teaching, business, or social background; 27 to 45; interested in welfare of children, who will enjoy constructive educational service work that allows use of personal initiative and mental alertness. Qualifications: American, college background, pleasing personality, ambition, common sense. Guaranteed income to start plus percentage and bonus. Phone J. E. O'Sullivan, Cent. 6136, for appt.

WOMAN—Splendid income; delight friends with hundreds of bargains; dresses, yard goods, hosiery, women's, children's clothes; direct from wholesaler; exper. unnec.; full, spare time; comm. Samples free. Mutual Fabric Co., Dept. 1316, Binghamton, N. Y.

FIVE WOMEN—To distribute samples and takes orders for Watkins Products. No investment, no deliveries. Salary and bonus. Apply 810 W. 76th-st. or 2220 N. Western-av.

3 WOMEN—Live premium deal; $10 salary plus comm. Midwest Publishing Exch., 318 W. Randolph, R. 500. Apply 8:30 a. m.

LARGE profits to be made on sales of white goods. Percentage. 126 N. Wells.

NEED EXTRA MONEY? Operate a dress shop; comm. Address L G 65, Tribune.

SELL famous Massachusetts Birthday card asst. Com. Boulevard Art, 218 S. Wabash.

SELL BIRTHDAY, EVERYDAY CARDS. Big commission. Grogan Co., 30 E. Adams.

CHRISTIAN woman—Prot.; relig. edu. work; guar. inc.; com. Address L G 66, Tribune.

Miscellaneous.

GIRLS 17 TO 18 YRS.

for pleasant, interesting work; good pay; exper. unnecessary. Apply Mrs. Anderson, 417 S. La Salle, before 11 a. m.

CANVASSERS—Easy work; no selling; salary. Apply after 5:30 p. m. Rio theater, 2540 Milwaukee-av.

NEAT, attractive girls—18-25; work in theater. Must have red hair. Apply in person to Miss Averitt, Rialto theater.

EMPLOYED girl—To exchange light services for room, board. Rogers Park 5857.

EMPLOYED girl exchange eves. for room, board; no hswk.; refs. Spaulding 2078.

COUNTER girl for cleaning store after 4 p. m. 24 hrs. wk. $10. 5958 Chicago-av.

LAUNDRY sorter—White; steady work; good pay. North Shore Laundry, 2938 N. Halsted.

GIRLS—To work in laundry; no experience necessary. Archer Laundry, 3867 Archer.

A1 EXP. leasing woman—We have tenants, no bldgs. Address C 474, Tribune.

Employment Agencies.

Package Dsgn. Artist, $150

3 EDIPHONE OPS., LOOP........$100
STATISTICAL TYPIST........$120
TYPIST-BILLERS........$20-$25
CLERICAL, good at figures........$20-$22
STENOS........$20-$25
STENCIL CUTTER........$22.50

30 Factory Girls

DAYS & NITES, $16-$20.
20 SINGLE NEEDLE OPERS., $24.
SWITCHBOARD OPER., HOTEL........$75
10 PUNCH PRESS OPERS........45c
Bakery sales...$18 | Counter girls........$75
Cashier, nites...$17 | Desk clerk........$75
Waitresses........$15 | Salad girl........$20
HOTEL MAID, $60.
MANY HOSPITAL JOBS.
Hosp. maids..$45r.b. | Hosp. kitchen..$55r.b.
Hosp. tray..$55r.b. | Hosp. cafet...$45r.b.

WABASH

TOP FLOOR. 202 S. STATE.

SALES SUPR.—Mail order exp. [shoes]..$300
6 UNI. GRDS.—22-30; trav. [exp. +] 108
Ready-to-wear mgr.—Chicago store.... 220
SECTY.—26-30 yrs.; univ. educ........ 130
7 STENOGRAPHERS........$90-$110
25 STENOGRAPHERS........$75-$90
6 TYPISTS—Age 19-25........$80
COMPTOMETER OPERATOR—North...$90
BOOKKEEPER F. C........$100
SWITCHBOARD-TYPIST........$85
Exp. ml. r. clk.$100 | Sten.—5½ d.; lp.$108
3 file clerks... 77 | 3 F. C. bkpr.-sten. 130
Typist—Rapid. 100 | Correspondent .. 100
Lite sten.—5 d. 90 | 4 stens.—5 d. wk. 100
6 beginners ... 78 | Ediphone opers.. 100
Hosiery buyer. 110 | F. C. bkpr.—South 108
Legal steno.... 110 | Sten.-secy.—South 115
Compt. opers.. 110 | Bur. posting mch. 100

A. J. McCoy & Assoc., Inc.

SUITE 1130. 140 S. DEARBORN.

WADDELL-WINN

N. C. R. BKKPR.—5 days, La Salle-st. $145
LEGAL STENOGRAPHER—La Salle-st. $115
STENO.—5 days, loop........$115
TYPIST—CLERICAL—N. Mich.-av....$110
STATISTICAL TYPIST—La Salle-st.....$25
TYPIST-FILE CLERK—So. west........$110
2 COMPTOMETER OPERS.—5 days..$110
TYPIST—To learn Ediphone........$100
COMPTOMETER—General office........$90
SWITCHBOARD—Lt. steno., Mich.-av.$22.50
SWITCHBOARD—Lt. steno., La Salle-st.$22
CLERK—Near North, 5 days........$90
STENO.—Investments, La Salle-st........$100
FILE CLERK-TYPIST—This bldg........$20
STENO.—Near North........$100
10 BEGINNER TYPISTS........$18
SWBD.-RECEPT.—Pt. time, mar. or sing.
3 STENOGRAPHERS—Bright beginners.$18
1 N. LA SALLE-ST. ROOM 648.

49 CLERKS FOR

AIRCRAFT, MOTION PICTURE, UNIVERSITY WORK—No experience needed. $110
RECEPTIONIST—Lt. steno., Mich.-av.$100
LEDGER clerks or asst. bkkprs., 5 da.$80
SWBD. OPERS.-typists—Mich.-av........$95
PACKERS—ASSEMBLY—SORTERS, $18.
Mail room........$18 | File clerks........$18
Counter girls........$18 | Steam table........$65+
Cooks........$75+ | Maids—hotel........$65+
Dental lab........$20 | Dippers........$20

BUREAU

25 W. JACKSON, 16TH FLOOR.

STENO.-SECYS., $110

STENO.-SEC'Y—Out of city......$125-$150
STENO.—Knldg. carpets-linoleum....$110+
LEGAL STENO.—Receptionist type........$110
EDIPHONE or Dictaphone Oprs..$85-$110
TYPIST—[3] A-1 firms........$80-$95
BOOKKEEPERS, Asst. Bkprs., etc..$80-110
BEGINNERS of all kinds........A-1 Sal.

CRAIG AGENCY

209 South State. Room 708.

Zinser Personnel Service

Openings for secretaries, stenographers, accountants, bookkeepers, switchboard operators, typists, office machine operators, receptionists and professionally trained high school and university graduates.

140 S. Dearborn, Room 1549

BURR. BKKPR., BANK, $85

STENO.-GEN. OFC.—S. W........$130
TYPISTS-GEN. OFC........$70-$95
BKKPR.-TYPISTS........$90-$110

SO. SIDE CONSOLIDATED

1105 E. 63d. HYDE PK. 4910.

ARROW,
20 W. JACKSON, RM. 1611.
STENO. PUB. CO., LOOP, $25.
SWBD. RECEPT., ATTR., UNDER 30.$100
Swbd.-typist ....$90 | Ledger clerk........$85
Dictaphone ....$85 | Typist........$80
Wkg. hskpr...$80,R. | Hotel F. O. clerk..$80
Bakery sales....$15 | 2d cook........$20

STENOGRAPHER—Young........$27.50
STENO.-DICT. OPER........$90
FILE CLKS., so'west and loop......$18-$20
TYPISTS, good future........$70-$110
HAHN-MARTIN, 70 SO. DEARBORN-ST.

FACTORY Girls...42c | Cook........$65, r. b.
Dining Rm...$60, b. | Hotel Maids........$60
Clng. Girl..$50, r. b. | Nurses' Aid..$55, r. b.
MORRELL AGENCY, 306 W. Madison-st.

HELP WANTED—WOMEN.

Employment Agencies.

HIGHEST PAY OFFERED BY O'SHEA

OFFICE HELP:

SECRETARY, South, 5 day week..$125
F. C. BKKPR, steno........$120
SECRETARY, 5 day week........$115
EDIPHONE operator, S., 5 day wk.$110
ORDER writer, South, age 23-27.$100
TYPIST, BILLER, RELIEF SWBD..$100
TYPIST biller, lite steno., lp.....$100
STENO.-DICT. OPR........$95
SUNDSTRAND BKPR., near loop..$100
3 TYPISTS, age 18-20, S. W........$90
STENO., South, 5 day week........$85
STENO., loop, age 30-35........$85
COMPT. OPR., age 20-23........$85
SWBD. OPR.-typist, yng., S. W...$80
EDIPHONE OPR., Southwest........$95
STENO.-SWBD. OPR., loop........$85
TYPIST, FILE CLERK, West........$80
LEDGER CLERK, Near North........$80

FACTORY GIRLS:

No Exper. Days-Nites

50

DEFENSE, 18-29 yrs., guar. raises., Spec. mo. bonus-paid vacations. Pay up to........67c hr.

10

GOVT. WORK, packing, canning.45-59c
FACTORY JOBS, 18 to 40 yrs., with or without experience........$16-$22

GENERAL FACTORY

19-30 yrs., West, bonus and paid vacations........40c-59c

Experienced: 40c-65c

Many jobs for girls with experience, assembly mach. opr. and general.

POWER MACH. OPRS.

S. N. or D. N. bonus, guar.....$16-$18

SALES-HOTEL-REST.:

100 GIRLS-WOMEN

Learn Cashiering, Hostess, Sales, and defense cafeteria work.
HOTEL SWB. OPR........$80 mo.
2 CASHIERS, days or nites....$20 mls.
4 JR. SALES GIRLS........$18 and %
2 DEMONSTRATORS, perm. $20 and %
3 TEL. SOLICITORS, no exp.$19 and %
10 GIRLS-WOMEN, natl. org. Will train, perm........$20 wk.
25 GIRLS-WOMEN, defense cafeteria. No exp., 5 day wk..$18-$22 N. & U.
NITE CLEAN. WOMEN, sh. hrs.$16.40
ALL TYPES—Hosp. and institutional positions open......$57.50-$65 r.b.l.

"Twentieth Successful Year"

O'SHEA EMPLOYMENT SYSTEM

64 E. Jackson Cor. Wabash

MOLENE

ROOM 1230. 105 W. ADAMS.

Legal steno.; 25-35; loop........$130
Steno.; H. E. degr.; Prot.; lp........$120
Steno.; acctg. bkgrd.; lp.; 5 days....$120
Stenographer; 25-30; loop........$120
Confidential sec'y; 25-28; S. W........$115
Sec'y; mortgage loan dept.; S. E........$115
Legal steno.; Jewish pref.; loop........$115
Secretary; loop........$110
Legal steno.; lite bkkpg.; loop........$110
Secretary; lite dictaph.; S. W........$110
Sec'y to claim agt.; loop........$110
Steno.; general corresp.; W. S........$110
Steno.-dictaph.; Michigan-av........$100
Steno.; lite tech. dict.; W. S........$100
Lite steno.; gd. typ.; 5 days; W. S...$100
Steno.; PBX; loop........$100
Stenographer; 5 days; N. S. S........$100

F. C. Bkkpr.; furniture exp........$170
Accnt.; coll. trained; lp........$120
FHA loan processor; loop........$110
F. C. Bookkeeper; produce mkt........$110
2 Stat. typists; 5 days; S. S........$100
Statistical clerk; S. W........$100
File clerk-typ.; 5 days; N. W........$110
Asst. corresp.; lite steno........$100
Rapid figure typist; loop........$90
Dictaphone operator; N. N. S........$110
Comptometer oper.; 5 days; S. S........$110
Underwood Fanfold biller........$100
Dictaphone operator; N. W........$100
Compt. operator; N. W.; 5 days........$100
2 Beginner key punch opers........$90

TYPIST-CLERKS, $80-$95

WE NEED TODAY

TYPIST, ORDER CLERK, 5 DA. WK., $120
TYPIST, LITE COMPT., PAY ROLL, $115
TYPIST, ORDER DEPT., 5 DAY, $85
TYPIST, LEARN BILLING, 5 DAY, $85
TYPIST-CORRESPONDENT, 5 DA., $110
STENO., SALES DEPT., 5 DAY, $120
STENO.-SECY., LITE DICT., $110
STENO., PERSONNEL DEPT., 5 DA., $100
OFFICE BEGINNERS, $65-$80

87 Girls—Women

HUNDREDS OF JOBS.
MANY IN DEFENSE PLANTS.
Coil Winders, Wirers, Solderers, 50c plus.
Punch Pr. Oprs., 50c; Power Mach., $20-25.
Meat Packers, Trimmers, 50c.
Learn packing, days or nites, 40c.
Learn assembling, $18; Candy packers, $18.

MANY OTHERS, $16-$22

Dishwasher $12-bd. | Cook, convent.$50-r.b.
Salad girls........$22 | Tray girls ...$40-r.-b.
Swbd. oper........$85 | Counter girls..$18-bd.
Cook........$20 | Housekeeper, $80-apt.
Hotel maid........$60 | Food checker......Open
Laundry........$60 | Cashier, nites........$70
Hostess........Open | Nurse's aid........$70
Bakery sales....$15 | Head waitress.$50-r.b.

CO-OPERATIVE

EVERY JOB GUARANTEED.

6TH FLOOR, 220 SO. STATE

50 STENOS., $65-$130

ACCOUNTANT-STENO., $130-$150.

25 TYPISTS, $65-$90

5 BKKPRS., $90-$110.
TYP.-BILLER.$130 | SWBD.-TYPIST..$80
COMPT. OPERS., $85-$115.
GENL. OFC. & FILE CLKS., $20-$24.
JR. ACCTNT., SOME COLLEGE, $117.
2 CLERKS, PHOTO DEPT., NO EXP., $15.
SALES ADVERTISG., NO EXP., $25+EXP.
5 CLERKS, CHAIN STORE, $16.
DEMONSTRATORS, POWD. BLENDG., $18.

15 FACTORY GIRLS

NO EXP., LEARN BINDERY TRADE.

MANY DEFENSE JOBS

ASSEMBLERS, PUNCH PRESS, COIL WINDERS, SOLDERERS. JOBS PAY 37½c-60c HR. BEST HOTEL, RESTAURANT, HOSPITAL JOBS—GOOD WAGES.

Shay, 30 W. Washington

TUCKER PERSONNEL

120 S. La Salle-st. Suite 963.
50 Beginner Stenos. and Typists.
Stenotype Oper., good at detail; lp....$110
3 Steno.-Dictaphone—W.-N.W.; 5 da..$110
STENO.—Dr.'s off. Gd. at figs.; lp.... 95
Steno.-Cashier—S. S........Open
10 Stenos.—Gd Cos. All Locations..$70-95
2 Comp. Opers.—Lp. and S. S......$75-100
Typist—Liability exp.; lp........$90
Typist-Swbd. Opr.—W.; 5 da........$85
Typist-Cashier—Acctg. dept.; 5 da........$85
2 Typist-Billers—5 da........$78
Purchasing Clk.—Telephone work........$85
2 File Clks.—Legal exp. Under 30 yrs..$100
File Clk.—Some Typing. Teach Swbd..$80
2 Typists—Teach IBM. Loop........Open
2 IBM Key Punch Oprs........Open
Temp. Typist—5 days........$5.00 per
CENTRAL 3663.

STENO.—Learn legal........$85
STENO.—Loop........$110
BOOKKEEPER—Ins. exp........$115
Comp. oper........$20 | Ediphone........$22
Ass't bkkpr....$90 | Typist........$85
Gen'l office....$80 | File clerk........$90
FCT'Y GIRLS—NO EXP., 50c.
Coil winders ...45c | Assembly........$22
Inspectress ....46c | Power mach........68c
Hotel maids ....$70 | Hotel ldry........$22
Salad girl ....$20 | Indust. caf't........$18

ROYAL, 37 W. JACKSON

STENO.-SECY., $25-$35; BKKPRS., $30.
EDIPHONE DICTAPHONE, $90-$115.
Linen Room....70c | Hotel Maids........$78
Hskpr........$65, r. | Swbd. Hotel........$75
COUPLES, $135-$150.
GEN. HSWK., GO OR STAY, $12-$18.
Cashiers........$20 | Sandwich........$20
10 WAITRESSES, GOOD JOBS.
Bindery ....40c-45c | Punch Press........40c
MANY DEFENSE JOBS EARN $20-$25.

SHAY, 1009 N. STATE

NORTHSIDE EMPLOYMENT

4802 BROADWAY.
BOOKKEEPER, 25 TO 40, NORTH...$125
Secy.-steno., $25. Record clk., beg., $16.
STENO. BEG. $75; RECEPT.-TYPE, $17.
Salad girl, $16 m.; counter girl, $15 m.
Hotel desk ....$50 | Cafeteria........$16
ASSEMBLERS—NO EXP., DAYS, YOUNG.
Packers, nites, no exp., age 25-38....37½c

ASST. BKPR., TYPIST, mfg. exp......$120
BKKPR., LT. STENO., hotel........$110
3 DICTAPHONE OPERS., 5 days........$100
Comptometer ..$100 | N.C.R. No. 3000.$100
4 typists....$80-$95 | 3 Steno.-clks., yg.$100
FACTORY GIRLS, under 30, bonus....35c
HOTEL MAIDS, expd. and not....$55-$65
NO. SIDE CONSOLIDATED, 1001 Leland.

Store Manager, dresses....$40

3 salesgirls—Ready to wear........$18
2 cashiers—South Side........$18
Biller-Typist......$18 Col. hotel maid.$50

JACKSON AGENCY

24 EAST VAN BUREN-ST. 2D FLOOR.

SECY.-STENO. ..$100 | Chef, rest........$25
Hotel maids ....$60 | Kitch. helpers ...$18
Hotel cleaners ..$60 | Salad girls........$18
Nite cleaners ..$70 | Tray girls........$65
Inst. maids.$40, r.b.
BUSCH AGENCY, 184 W. WASHINGTON.

BOOKKEEPER—Coll. tr........$25-$27
TYPISTS—Marr. or sgl........$75-$85-$100
STENS., $18-$75-$85-$100 + O.T.; nr. $30.
FILE........$75 CLKS.-COMP........$17
RELIANCE [Miss Young], 32 N. STATE.

HELP WANTED—WOMEN.

Employment Agencies.

CADILLAC

Has a Gift for You of 10% of your paid fee in U. S. Defense Stamps

50 STENOS., TO $120

We can place you regardless of amount of experience—loop and all locations. Many 5 day positions.
F. C. BOOKKEEPER—Near loop.$110
ASST. BKKPR.—Southwest........$100
COMPTOMETER OPER.—West..$115
BEG. COMPTOM. OPER.—Loop..$ 85
SWITCHBD.-RECEPTIONIST—Loop ..$100
3 SWITCHBOARD-TYPISTS........to $95
10 ONE GIRL OFFICE JOBS to $95.
Knowledge of Steno and Bookkeeping.
ORDER DEPT. CLERK........$85
STENCIL CUTTER—Loop........$90
GIRLS WITH COML. TRAINING!
Good Clerical Positions, No Exp. Needed.

LIGHT FACTORY $18 TO $20 PLUS

GOBS OF JOBS, MOST IN DEFENSE PLANTS FOR EXP. OR BEGINNERS.
Learn Soldering; Yng.; 40c+
Women; 35-40 Yrs.; $20
MUST BE MARRIED, HUSKY, AND HAVE BIRTH CERTIFICATE, DEFENSE.
Exp. Radio Girls; to 50c+
HEAD WAITRESS, CLUB, $50 R. B.
SANDWICH AND SALAD GIRLS..$20 mls.
10 WAITRESSES—Yng., coff. shop.$55 mls.
Club cook..$20 mls. | Veg. cook....$70 mls.
Cashiers eves.$17.50 | Hosp. attendants.$70
Convent ck..$50r.b. | Hosp. diet kit.$65 m.
Hosp. waitrs.$60 m. | Hosp. tray gls.$45r.b.

OUT-OF-TOWN GIRLS, WE CAN PLACE YOU, TOO! Every Job Guaranteed

CADILLAC

"THAT FRIENDLY AGENCY."
5TH FLOOR, 220 S. STATE

3 SECY.-STENOS., $110

RECEPTIONIST—Dental ofc.; N. W..$110
SECRETARY—To advtg. mgr.; 5 das..$100
COMPTOMETER—Figure interest......$120
COMPTOMETER—Typist; loop........$110
F. C. BOOKKEEPER—Jewish........$110
CREDIT & COLL. CORRE.—5 days..$100
SKIP TRACER—Real job........$100
GENERAL OFFICE—Cut stencils........$95
3 TYPISTS—Rapid, accurate........$105
CLERICAL—Acctg. dept........$100
2 JUNIOR TYPISTS—Loop office.....$80
P. B. X. OPER.—Heavy board........$85
CLERICAL—Good at figures........$80
CASHIER-STENO.—South side........$90
40 STENOS.—Varied exp........$85-$110
INVENTORY RECORD CLERK—Perm..$80
CLERICAL-TYPIST—Northwest........$85
BEGINNER STENO.-BKKPR........$85
Cost Clerk........$90 | Steno., Jewish...$110
Begin. Compt....$75 | Burr. Bkkpr........$95
Begin. Steno....$75 | Begin. Typists.....$75

30 GIRLS

SALARIES $16 TO $20 During Training Period. Government Defense Work. Learn Pack. & Wrapping. Light, Clean Factory Work. 10 GIRLS, NO EXP., $18. Night Shift, 12 to 8 A. M.

TRIANGLE

25 EAST JACKSON-BLVD. KIMBALL BLDG., 13TH FLOOR.

OFFICE GIRLS

DISBURSEMENT CLERK........$125
STENO.-SECRETARY—Legal........$110
STENO.-SECY.—To sales mgr........$100
2 EDIPHONE OPERATORS........$100
STATISTICAL TYPIST........$100
STENO.—Small office........$85
TYPIST—Some experience........$80
ASST. TIMEKEEPER........$80
File clerk......$75 Beginner girls.$70-80
FOOD COST Accountant........$90

Defense Factory Jobs GIRLS AND WOMEN

Beginners—Experienced
Earn $14-$28, Days or Nites
5 Day Week, Time and Half Over 40 Hrs.
40 Candy Wraps., no exp., $18
ASSEMBLERS | LABELERS
SOLDERERS | PACKERS
PUNCH PRESS | WRAPPERS
COIL WINDERS | BINDERY GIRLS
25 POWER Sewing Machine Opers.
Hotel-Hospital Maids
Bakery Sales | Institution Cook
Steam Table | Tray Girls

ALL TRADES

343 South Dearborn, 4th Flr.

Accnt.-Office Mgr., $175

FULL CHGE BOOKKPRS. [3]......$22-$40
TYPISTS—SO. WEST SIDE........$22
4 TYPIST-CLKS........$18-$25
KEY PUNCH OPERATOR........$95
ACCOUNTING DEPT. CLERK........$22
FILE CLERK—SO. WEST SIDE........$21
4 EDIPHONE-DICTAPHONE........$20-$25

Bookkpr.-Steno., $115

STENO. & CLERK........$120
STENO.—5 DAY WK. A-1 FIRM......$120
STENO.—TECHN'L DICTATION......$27.50
STENO.—CHEMIST OFC........$25

4 CASHIERS, $18-$22.50

FACTORY GIRLS, NO EXP.
DAYS-NIGHTS, 40c-55c Hr.

Glader Corporation

110 S. Dearborn-st., 4th Flr.

STENOGRAPHERS

LOOP........$120 | OTHERS........$110
ASST. BKKPR.$110 | ENTRY CLERK.$110
Secretary in Personnel Dept........$90 start
Beginners for Bookkeeping, Filing, Typing, General Office Work, Comptometer Operator, Mail Room, Office Girls, Stenographers.

FACTORY GIRLS

Inspectors, Defense, 50c
PACKERS .....$19 | ASSEMBLERS ...$18
Girls to Learn Trades in DEFENSE PLANTS, $16
USHERETTES FOR LOOP THEATER..$17

Loop, 28 E. Jackson

COPYWRITER—PUBLISHER........$35
SEC'Y to President—Mich.-av........$28
STENO.-Sec'y—Publishing office........$27
STENO.-Sec'y—Detail records........$25
STENO.-Clerk—Pay roll........$22
STENO.—Lite dicta.; Loop; 5 da. wk. $23
STENO.—Beginner; Loop; 5 day week.$20
STENO.—Beginner; teach legal; Loop..$16
EDIPHONE opr.—General office........$22
TYPIST—Compt. opr.; advertising....$28
TYPIST—Lite compt.; cost dept........$23
TYPIST—Will teach billing........$20
CLERK—Order dept.; 5 day week........$22
CLERK—Records sales office; Loop....$20
CLERK—Files; good future; beginner..$18

THE HONES COMPANY

14 EAST JACKSON-BLVD. ROOM 1515.

UNITED AGENCIES

SECRETARY—University........$125
STENOGRAPHERS........$90-$110
BOOKKEEPER—25 to 30 yrs........$110
RECORD & INVEN. CLK.—5 days....$110
CLERK—Credit emp., union exp....$100
ASST. BOOKKEEPER-TYPIST........$90
TYPIST—37 hr. week........Bonus + $85
CLERKS—No typing........$80
PAGE GIRLS—For defense plant, 5 d..$75

209 S. State, Room 1408

BUYER—Infants' and children's r. to w.$300
BUYER—Lingerie........$300
DEPT. MANAGER—Ready to wear....$150
MOON-Hopkins Burroughs biller.$110-$130
SECY.—Sales corresp., some coll.$100-$115
STENO.-RECEPTIONIST........$95-$100
TYPIST—Learn Dictaphone......$85-$100
TYPIST—Rapid........$95 plus
STENO.—Newsp. ofc., handle inquiries.$85

Selective Placement Counsel

2108 Merchandise Mart

CORBOY-CALVIN

COMMERCIAL and LAW STENOGS.
STENOGS., 1 to 3 yrs.; loop......$20-$25
E. F. bkpr....$110 | Typist-swbd........$18
Asst. bkprs..$18-$22 | Typist, figures ...$18
F. C. bkpr.-law.$25 | Cost clerks........$90
File clerk ......$85 | Policy writers.
File clerks..$15-$18 | Dictaphone oprs.
Many Other 1st Class Positions.
20 W. JACKSON. ROOM 1508.

BOOKKEEPER—South side........$25
SEC.-STENO., loop........$25
G. B. OPER.-TYPIST, loop........$23
10 STENOS., various locations..$20-$23-$25
5 TYPISTS-CLERK........$16-$18
BEGINNER STENO........$48
American Railway Bureau,
11 S. La Salle. Room 1105.

REDFIELD PERSONNEL

BURROUGHS-MOON HOPKINS, loop..$100
STENO.-BOOKKEEPER, 1 girl office.$110
BOOKKEEPER-FULL CHG., single ...$130
Many other positions not listed.
5 S. WABASH. ROOM 1511.

STENO.-SECY., home economics grad. ..$125
STENO.-COMPTOMETER, So. side ...$120
Stenos., Typists, Dictaphone, Comptometer, Filing, Switchboard, Bkkprs., Clerical.

Occupational, 310 S. Michigan

BEST JOBS, TOP WAGES.

Office—Restaurant—Hotel

Modern, 879 N. State.

OFFICE AND FACTORY.
PARK, 6306 COTTAGE. BANK BLDG.

HELP WANTED—WOMEN.

Employment Agencies.

A COLD DAY

Is a good day to secure the position you want. The employer knows that the girl who comes out on a cold day is worthwhile; she "has what it takes" to earn promotions.

Steno.—Loop; shipping exp.; 5 days..$110
Steno.—Loop; 5 days; 21-27 yrs......$110
Steno.-Asst. Bkpr.—Loop; 22-28 yrs...$110
Steno.—[need 2]; S and S. W.; 5 days.$ 90
Steno.—Loop; La Salle-st.; learn ins..$ 95
Temp. Steno.—For 2 months; loop........$100
Steno.-Secy.—West; 5 days; start, 1-19.$110
Steno.—Advg. Dept.; pri. firm; 5 days.$ 25
Steno.-Plug Swbd. Opr.—Loop........$110
Stenotype Opr.—Loop; [need 2]..$115-$125
Steno.-Comptom. [or Monroe Op.] 5 d.$ 25
Steno.-Clerk—Mich.-av.; age 20-27..$97.50

OTHER POSITIONS

ASST. BKPR.-TYPIST—20-25; loop....$125
ACCTG. CLERK-TYPIST—Expd. in paying bills; distributing charges and writing checks; 21-30 yrs.; loop........$125
COMPTOMETER Opr.—19-25 yrs.$100-$110
TYPIST-LITE Steno.—17-23; loop.$75-$100
TYPIST-CLERK—20-28; good figs......$95
TYPIST-COMPT. OPR.—18-26......$85-$95
TYPIST-LITE STENO.—18-20; loop; sal. increase in 1 mo. Salary starts at $18.
FILE CLERKS—20-25 yrs.; loop........$90
BEGINNERS—Typists, stenos., file clerks, office girls; 5 days........$70-$85
TYPISTS—17-26 yrs........$75-$90

DAVIS

7 S. DEARBORN, RM. 1206

MONARCH

CHICAGO'S BEST AGENCY

F. C. BOOKKEEPER-STENO........$150
ASST. BKKPR., acctg. dept........$125
F. C. BOOKKEEPER-TYPISTS........$110
REMINGTON RAND BKKPR........$110
LEGAL STENO........$110

STENOS., $80-$150

STENO.-DICTAPHONE........$110
STENO.—P. B. X........$110
HOTEL—P. B. X........$90
GENERAL OFFICE—No typing........$75
BEGINNER TYPISTS........$70-$85

GIRLS

17 TO 40 YEARS OF AGE

WOMEN

WITHOUT EXPERIENCE

FOR DEFENSE

MANY OF OUR GIRLS EARN MORE THAN

$20 Per Week

"MONARCH"

19 WEST JACKSON-BLVD.

10 HOTEL Elevator Girls........$70 to start
White-Col. Housemaids.....$12-$15-$18-$20
Col. Hotel Maids, $55. ELITE, 57 E. Oak.

TRADE SCHOOLS—WOMEN.

Chicago Business College

Oldest [Inc. 1889]. Largest [25 rooms]. Only school 5 live swbds., 4 trks. CAN'T FILL CALLS FOR GRADS. IN SOME DEPTS. Bkkpr., Steno., Gregg, Munson, Pitman. Begin-Review. $15 mo., days; Cashrg., Compt., Switchboard, Rec. Speedwriting 8 weeks. Big catalog free. Don't be confused. Our only school. Come in and see how nice this school really is. LOWEST RATES with superior facilities. Evenings. [Shorthand, $6 mo.].
NEW CLASSES THIS WEEK.
WALTER D. HARRIS, B. S. M. A., Pres.
190 N. State. Both sexes. Fra. 4122.

Chicago Commercial College

COMPTOMETRY, $20.
Complete course. Prices going up Jan. 15. Stenography, $13.50 month, days; $6 mo., eves. Switchboard $5. Speedwriting, $18. Complete. Come in or send for free catalog. Free placement service. Day and Evening. Men and Women. 127 N. Dearborn. Fra. 4803.

WORLD'S LEADERS.

SELAN'S BEAUTY SCHOOLS

World's Largest. Most Modern. Schools give you more for less money. Day or Eve. Classes. Write for Booklets. NORTH—4068 Milwaukee-av. Ave. 3200. SOUTH—6404 S. Halsted-st. Nor. 2500.

FREE SCHOLARSHIP

Enter the JO KEITH CONTEST—for training as a Fashion or Photo Model. Write or call this week.
Jo Keith, 14 W. Lake. Dea. 0134

LEARN BEAUTY CULTURE.

HEIM BEAUTY SCHOOL ONLY $65.00

6 E. LAKE. 936 W. 63D.

ATTRACTIVE GIRLS. Excellent opportunity for those who qualify for fashion modeling; sizes 12 to 18. Small tuition fee. Free placement service. VERA JANE STUDIO. 64 E. Jackson-blvd. Wabash 9332.

PRACTICAL NURSING, $35

$2 dn.; da.-eve. Earn as you learn. Start any time. DelHar, 116 S. Michigan. Dea. 6896.

BE a medical secretary or lab. technician—Complete X-ray course. Free catalog. Century College, 30 E. Adams. Fra. 8478.

BE A POWER SEW. MACHINE OPERATOR. Day or eve. lessons. Big demand. Easy to learn. MASTER SCHOOL, 400 S. STATE.

HAIRSTYLING and BEAUTY CULTURE under JOHN MUELLER at the WILFRED ACADEMY, 9 W. Washington.

E. BURNHAM School of Beauty Culture. The world's largest, oldest Beauty School. 140 N. State-st. Phone RANdolph 3335.

BE A MODEL. EARN BIG PAY. MALLON-FRIEL STUDIOS. 32 W. RANDOLPH. DEA. 3106.

KEYPUNCHING and tabulating course. Great demand for exp. oprs. Punched Card Accounting Inst., 53 W. Jackson. Har. 8886.

SWITCHBOARD—LIVE BDS. RECEPTION. Letters prove placements. Many calls. Visit Schl. Field's Annex, 24 N. Wabash. Cen. 6646.

HOTELS call for trained women, good pay; learn at home. Write Lewis Hotel Training Schools, Desk 749, Washington, D. C.

AMERICAN SCHL. OF BEAUTY CULTURE. 30 E. ADAMS, 9TH FL. CENT. 5446.

MODELS—Free talent test. Del. 6272. Fashion Models Inst., 159 E. Chicago-avenue.

LEARN beauty culture—Wonderful demand. MOLER'S. 177 N. State. Cen. 6393.

WOMEN—To train for apt. mgr., hotel desk clerk. Hotel Exten. Div., 203 N. Wabash.

MARINELLO System of Beauty Culture. Hale School. 162 N. State-st.

THE COLLEGE OF SWEDISH MASSAGE. 30 E. Adams, 9th floor. Tel. State 5313.

WE TRAIN Cashiers and Food Checkers. Dining Room Serv. School, 1009 N. State.

DRESSMAKING—MILLINERY SCHOOLS.

RENE SCHOOL—Dress Designing, Sketching, Pat. Draft., Dressmaking, Millinery, Pow. Mach. Day-eve. 3419 Chicago-av. Van. 0933.

LEARN DRESS DESIGNING, DRESSMAK'G pattern drafting, millinery or power mach. Free bklt. MASTER COLLEGE, 400 S. State.

DRESS design, pattern draft, dressmaking, millinery. Forest Academy, 36 S. State-st.

SITUATIONS WANTED—MEN.

Bookkeepers and Clerks.

ACCTNT.—Full chg. diversified acctg. audit.; exp. final and tax repts.; typist. Berk. 9153.

BOOKKEEPER-OFFICE MAN. Experienced. Address C 456, Tribune.

BKPR.-ACCT.—25 yrs.' exp.; 12 yrs.' ins.; genl. agcy.; also mfg.; exc. refs. Lin. 8086.

Accountants and Auditors.

ACCOUNTANT-AUDITOR—LICENSED. Audits, systems, books kept, all taxes, $5 up. Cent. 0613 days, or Key. 4523 eve.

ACCOUNTING service—By C. P. A.; costs, audits, tax returns. Hellman, Andover 5822.

ACCT.—Coll. grad.; now empld. desires part time eves. or Sat. Address C 228, Tribune.

ACCT. JR.—N. U. '41 grad.; draft exempt; 6 mo. exp.; best ref. Key. 2727.

ACCT.-AUDITOR—P. and L. sts., inc. taxes, etc.; eves. only. Address C 297, Tribune.

YOUNG man—24; draft exempt; wants place with CPA firm as junior. Keystone 0858.

C. P. A.—Desires position as acct., auditor or asst. to executive; 17 yrs.' varied auditing exp., age 35. Address C 281, Tribune.

BOOKKEEPING—Part time; all statements and taxes. Geo. B. Spitz. Sup. 4638.

BOOKS opened-kept—Part time; $5 up. Tax expert. Greenberg. Ran. 6562. Eve. Hol. 1490.

C. P. A.—Exp. on taxes, audits, systems; expert service. Address C 241, Tribune.

Executives and Managers.

JUNIOR EXECUTIVE. Age 25; good education; lots of nerve; draft defrd.; can sell; now employed as retail cr. mgr., but would like to make change because of condition in rubber ind. Go anywhere. Address F 75, Tribune.

PERSONNEL exec.—20 yrs.' exp. handling office and factory personnel, employé relations, union negotiations, etc. Age 46. Coll. edu. Address L J 438, Tribune.

EXEC.-engr.-mfg.—Tech. grad.; now emp.; draft exempt; cit.; 18 yrs.' exp. engr., mfg., hvy. mach.; conn. Address J L 5, Tribune.

PUR. AGENT—STEEL MAN. 8 yrs.' hvy. ind. exp.; age 30; draft exempt; good educ. Address F 74, Tribune.

MR. BUSY EXECUTIVE—DO YOU NEED AN ASSISTANT? Phone Lincoln 1781.

Test Your Facts Answers

Here are the correct answers to today's "Test Your Facts" questions:

1. [a] Montague.
2. [a] Richard Strauss.
3. [c] Isle of Man.
4. [b] An instrument for regulating electric current.

SITUATIONS WANTED—MEN.

Boys.

BOY—Colored, age 18; factory or anything considered. Wentworth 2885.

Professions and Trades.

ARC Welder—1 yr. exp. Best references. Go anywhere. Crawford 8716.

ARC welder—Brake and shear mach. exp.; punch press and die setg.; defr. Spau. 0777.

ARTIST—Lettering and display; yng.; col.; 5 yrs.' exp.; refs.; cap., effic. Drexel 8772.

BARBER wants position as manager or lease a shop; best refs. Yards 2072.

CARPENTRY, REMODELING and REPAIRS. Nevada 9884. Wicker.

CARPENTER—Factory or inst. bldg. maint.; mid-aged; reas.; ref. Can. 8414.

CARPENTER and maintenance—Office or factory; steady. Berkshire 9158.

CARPENTER—Repair and remodel; alterations; free estimates. Carlson, Jun. 6697.

COMPOSITOR-makeup, lockup—25 yrs. exp.; sober; 43; mar.; ref.; start immed. ADDRESS C 296, TRIBUNE.

MACHINIST — Some exp. on lathes; read blueprints; age 46. Address C 294, Tribune.

MAINTENANCE-repair—Age 40; 15 yrs. exp. apts. and fct.; refs. Address C 293, Tribune.

PATCH plastering and remodeling done reas. No job too small. Midway 0366.

PAINTING-Paperhanging — Excellent work; winter prices. Crawford 3374.

PAINTG., calc., plaster, paperhang.—A1; 35c roll; reas. now. Ph. Michigan 7515, N. S.

PAINT bath, $5; calc. ceilings, $2 up; paper hanging; best wkmanship. Gra. 2961.

PRECISION INSPECTOR—22; varied shop and educ. exp.; pref. gauge work. Pro. 3457 or Address C 245, Tribune.

PRINTER—Floor man, compositor-make-up, catalog or job work; 35 yrs.' exp.; married; no liquor. Address J L 2, Tribune.

Salesmen.

EXPERIENCED man with executive ability and good personality—Knows food, drug, confectionery, and ice cream companies; seeks permanent sales position with future. Draft exempt. Address C 471, Tribune.

Clubs, Hotels, and Restaurants.

CHEF, Hotel—A-1; American; age 40; 15 yrs.' exp.; steady; World war vet.; ref.; prefer out of city. Address J L 4, Tribune.

CHEF-COOK—All around; very tasty; best exp. and ref.; age 49. Graceland 4191.

COOK—Colored; experienced, all round man. Wentworth 0137.

CLUB-Hotel pantry man—12 yrs.' exp.; seeks connection as same. Ralph, Rav. 1278.

CHEF or second cook—12 yrs.' exp. mgr. loop kit. Van Buren 7832. Alex.

House Servants.

A-1 COOK—Col.; gd. ref.; want pos. priv. fam. or bach., city or sub. Davis, Dre. 9423.

COOK—Gen.; A-1; Japanese; lg. exp.; entire charge; best refs. Ishii, Oak. 6610.

Chauffeurs.

CHAUFFEUR—31; neat appear.; steady, reliable; character refs.; travel. Hay. 4894.

COL. chauffeur and butler—20 yrs.' exp.; N. Shore ref.; age 48. Ph. Glencoe 1210.

Stenographers, Typists, Etc.

MAN—45 yrs.; want afternoon wk., start 1 p.m.; typist, biller, gen. ofc., handle trade or stk.; Mon.-Fri., inc. Address C 469, Tribune.

Miscellaneous.

GUARD or watchman—Expd. plant protection; alert, capable, thorough and dependable. Can organize and administer adequate protection against sabotage potentialities—without confusion, with less effort at lower costs; start any capacity; age 49, married, 5'9", 180 pounds; ex-serv. man, now empl. Best refs. Address C 457, Tribune.

MAN—Young; 25; personable; married; draft deferred; know blueprints; mech., elect. inclined; assembly, inspect., or what have you. 5017 S. Loomis-st. M. L.

AMBITIOUS college grad.—Age 36; draft exempt; des. institutional, org., educat. work. No Sat. Also good exec. office mgr.; exc. refs. Address L L 504, Tribune.

MAN—41; salesman or any job enable me continue vocal training until called for service. Address C 239, Tribune.

LIGHT factory or wtchmn.—N. sd. pfd. Cap., alert; 61 yrs. old. Address C 237, Tribune.

GEN. OFFICE wk. — Typist. Middle aged. Varied exp. Ref. Address C 391, Tribune.

YNG. man—Marr., 32, col.; factory or any work; alert, cap. Address C 267, Tribune.

HANDY man—Willing worker; age 34; seek N. side wk. Wellington 10010. Willis.

HANDY man—Col.; work any kind; var. exp. Best refs.; like steady job. Monroe 9633.

DES. pos. def. wk.—24 yrs. old; 5 y. bus. exp.; dr. exempt. Address L L 69, Tribune.

MECHANIC—5 yrs.' exp.; has own tools; seeks steady work. Wentworth 5234.

SITUATIONS WANTED—WOMEN.

Bookkeepers and Clerks.

GENERAL office work—2 years' exp.; highly efficient. Humboldt 2214.

RECEPTIONIST—Personnel or clerical position. Exp.; well educated. Euclid 818.

Couples.

COUPLE—Colored; houseman, chauffeur; will work separately. Kenwood 7716.

Domestics and Cooks.

COOK—General housework; exp.; go or stay. Good reference. Midway 6997.

COOK, capable mgr.—Go any place; Gentiles. $18 to $20 wk. Lake View 9210.

COOK—Colored; 5½ days; $15 wk.; go nites; age 35; city ref.; so. side. Drexel 0579.

COOK—A1; hswk., no wind. or ldry.; best refs.; $20-22; colored. Wentworth 3996.

GENERAL HOUSEWORK — Colored. Home nites; no Sun. Exp. Good ref. Nor. 9210.

GENERAL HOUSEWORK—A-1 experience; colored girl; good references. Atlantic 2325.

GIRL—Colored; lite hswk.; stay; Fri.; Sat. nites; off at 6:30; ref. Midway 1689.

GIRL—Colored; general work; plain cook.; go or stay; $15 week. Boulevard 4968.

MAID—Hswk., cook.; exp. Boh.; refs.; stay or go; $12-$15. Address C 227, Tribune.

Dressmakers and Seamstresses.

DRESSMAKER [colored]—Exp. on classes of sewing; alter, tailorg. a spec. Refs. Oak. 6427.

SEAMSTRESS—Wants situation in hotel. ADDRESS L G 201, TRIBUNE.

DRESSMAKER—Exp. alterations. At home or by day. Colored. Plaza 0170.

Housekeepers and Caretakers.

COMPANION—Refined, educ., cap. full chg. hskpr.; bus and hm. mgmt. bkgrd. Depend. driver. Will travel. Address C 202, Tribune.

HSKPR.—Good cook; adults; empl. cple. or elderly. ADDRESS C 460, TRIBUNE.

HSKPR.—Yng. wid. w. 8 yr. daughter; take full chge.; gd. cook; prac. nurse. Sun. 6643.

Laundresses and Day Work.

CLEANING by the day—$3.50 and carfare; A1 references. Del. 4376.

DAYS—Cleaning or laundry or cooking; full or part time. Boulevard 9547.

GIRL—Col.; cleaning days; ½ days or care children by wk.; s. s. pref. Fair. 0765.

DAY work—Cleaning, ironing; will do office cleaning. Kenwood 6656.

WOMAN—White; wants housecleaning; 1 or 2 days a week; ref. University 4472.

WOMAN—Colored; days or ½ days; mornings preferred. Kenwood 4916.

Nurses and Governesses.

GOVERNESS—French; educ. and care children; go to subs. Address C 378, Tribune.

GOVERNESS, nursemaid, compan., prac. nurse—Coll. grad. Decrane, Planters Hotel.

GRADUATE nurse—10 years hospital exp.; any case. Sunnyside 5133.

NURSE—Prac., or lady's comp.; hosp. training; any case; college ed.; neat, pleasant, musical, exp. driver. Travel. Atl. 4881.

NURSE OR COMPANION TO LADY — Go anywhere; hospital and city refs.; $20-$25 wk. Amb. 9752. Mrs. R. Harlowe.

NURSERY GOVERNESS—Neat, capable, excellent references. Complete charge only. $15-$18. Address J L 3, Tribune.

Stenographers, Typists, Etc.

STENOG.—Several yrs.' exper. ins., leg., and indust.; general off. work and switchboard; fast, accurate, dependable. Buc. 3104.

GENL. OFFC. WORK—Switchboard, typing, filing, recpnist.; 6 yrs.' exp.; age 22. Alert. effic. Address C 300, Tribune.

GENERAL OFFICE, SWITCHBOARD, TYPING. ROCKWELL 9419.

SECRETARY-STENO.—Competent; 4 or 5 hrs. daily. Village 3818.

SECRETARY-STENO.—Capable; 9 yrs. one firm; all office detail. Hemlock 4346.

STENOTYPE—Secy. exp.; capable; desires position in progressive office; $20 wk. Write, L. Robin, 1420 Farwell.

MR. EXECUTIVE: I am an A-1 secretary; 12 yrs. general experience. Mans. 5899.

Miscellaneous.

EMPL. GIRL—Stay with child several eves.; refd.; Prot. fam.; exch. for own rm. and brd.; no hswk. Address C 467, Tribune.

LIGHT hswk. or care children eves. in exch. rm. and brd.; refs. Address C 465, Tribune.

MAID—Companion; Swiss; hairdresser; can drive car. Phone: Lake Forest 993.

GIRL—White; 16½ yrs.; wkg. cert. clerk, factory, office, etc. No hswk. Sun. 5720.

Employment Agencies.

HOTEL—Hse. maids; expd.; day or week. Hollywood Employment Agency. Ken. 4349.

CLEAN. laundry—Fast; $2-$2.50, car fare. Evelyn's Placement Serv., Kenwood 8085.

TO RENT—ROOMS—SOUTH.

KIMBARK-AV., 6136—Lge., 1st, front bedrm.; adj. bath. Gentleman. Ridgeway.

NORMAL-BLVD., 6400—ENGLEWOOD 3700. NORWOOD HOTEL. New double inador bed, adjoining bath; all trans.; cafe; $7 week; also kit. apt.

WOODLAWN, S., 6542—Warm rm.; newly dec.; nicely furnished; $3 up; all transpor.

LIVE AT THE "Y"

All club facilities; conv. to everything; I. C., bus, surface; full 24 hour service; single, $5 to $7 weekly; double, $4.50 to $6. HYDE PARK Y. M. C. A. 1400 East 53d-st. FAirfax 5300.

WARM AND FRIENDLY is the atmosphere at the Englewood "Y." Soft lights, music, and a glowing fire make evenings a real pleasure. Full educational and athletic program included in weekly rentals; $4.50 to $6.00. 6545 S. Union-av. Wentworth 2670.

47TH-ST., E., 1057—3d. Neatly furn. rms.; nr. trans. Reasonable rent.

Hotel Rooms.

PARKLAND HOTEL

$1.50 day, $7.50 week, single or double. Unexcelled service and transportation. 1550 E. 63d-st. At Jackson Park. Phone Plaza 2710.

HYDE PARK HOTEL

Cheerful rooms and suites from $7 a week. All hotel services. Popular priced restaurants. Bus and I. C. at door. 1511 Hyde Park-blvd. Hyde Park 0539.

DREXEL VIEW HOTEL, 4358 DREXEL-blvd.—Smartly furn.; elev. bldg. 24 hr. swbd. Close all trans. $5.50 wkly.; $1.50 daily up.

TO RENT—ROOMS—NORTH.

BANKS-ST., 2 E.—Attr. single and double rooms; pri. baths, $6.50 to $9. Walk to lp.

BELMONT, 545, 3d, frt.—2 wind.; lge. clos.; gd. bed., 2 bas.; all conv. Buc. 2714. Mo. rate.

CATALPA, 1068 W.—Sgl. or twin bdrm.; kit. opt. 5500 N.; Restr. Guzman, Lon. 0955.

CLARK-ST., N., 2703—Bachelor hotel; mod.; redec.; new beds; $4 up. Lincoln 9023.

DEARBORN, 1250—Parking Guest House. Choice ft. rm.; bay; firpl.; tw. bds., $12 wk.

DIVISION, 73 E.—Rooms; priv. or adj. bath; single or dble. Nice home and location.

GRACE, 719—Beau. furn. 1 rm. kits. $5 up. Also slpg. rms., $3.50; exc. ht.; all trans.

RACINE, 4518 N.—Warm, comfortable, sgl. and dbl. slpg. rms.; all trans.; reas. rates.

ROSCOE, N., 437—Newly dec.; beau. furn. rms.; ¼ blk. dr.; surf.; free pkg. Wel. 1676.

WELLINGTON, 528 [3000 N.]—Warm, cheerful rs.; sgl., $5-$7; dbl., $3.50-$4 ea. person.

WILSON, 908—The Northern; front slp. rm. $3 up.; hskpg. rm., $5. Maid serv. All tr.

WINNEMAC, 1326—Lge., light bedrm., sing. or double, home priv.; excel. trans.

BUSINESS girls residence—Beau. home on Lake; club atmosphere. Ref. Lon. 0302.

Hotel Rooms.

1219 N. CLARK—Duchess of Windsor Hotel. Kitchnts., $1 day up; slpg., $3 week up.

TO RENT—ROOMS—NORTHWEST.

IRVING PARK Y. M. C. A.

Nicely furnished rooms; many with running water and bath; 12 minutes downtown via railroad; cafeteria and restaurant. 4251 Irving Park-road. Pensacola 1400.

TO RENT—ROOMS—WEST.

WARREN-blvd., 2826—Clean, warm sleeping rooms; single or double.

STUDIO type rm.—1 or 2 women; attr. furn.; priv. entr.; exc. trans. Roc 6280, eves.

TO RENT—HOUSEKEEPING ROOMS.

South Side.

CORNELL, 5440—Front room kitchenette; near Illinois Central, bus, and lake.

DORCHESTER, 5222 [Hyde Park]—Attr., cln. Pullman kits. $6, $4.50, $3.50; gd. tr.

DREXEL, 4332-34—3½ rm. apt.; 2 bedrms.; pri. bath; $12; 2¼, semi-priv. bath, $10.50.

DREXEL, 4516—Front apt., 1 rm. and kitnt.; priv. bath, elec. refrig.; $8. Oakland 9321.

GREENWOOD, 6142—2 rm. front apartment; Frigidaire. $8 wk. Good transportation.

INGLESIDE, 6026—1-2 room kitnts., $3-$9; free rent 2 rm. kit. for part time work, cleaning; woman; suit. cple. with 1 child.

KIMBARK, 7426—1-2 room front kitnts.; newly decor.; refrig.; near I. C.; adults.

KIMBARK, 6500—Newly dec. 1-2-3 rm. apts. Reas. rates. Gas, light, refrigeration free.

KENWOOD, 6044—Large front room. Frigidaire. Excellent transportation.

NORMAL, 7413—Lovely hskpg. apt.; Frigid.; Rock Is. and surface; also slpg. room.

LAKE PK., 4919—Cln., quiet kit. apts.; pri.; adj. bth.; $20-$50 mo.; all tr.;aut.sp.;adlts.

UNIVERSITY, 6233-6128—Lt., warm, cln. 1-2 rm. apts.; encl. pch.; refrig.; surf., L.

WOODLAWN, 6017—1, 2 rms.; real kitch., frig., good heat; $4.50 up; sleeping rms. $3.

North Side.

BROADWAY, 5146—1 or 2 rm. apt.; refr.; all tr.; free park. Also slpg. rms. $3 up.

BROADWAY, 4040—Exc. heat; parlor, kit., $5. Pullman, $4. Sleeping rms. All tran.

FLETCHER-ST., 914—One room hskpg. $3 up; stm. ht., run water, all trans.

KENMORE, 4731 and 934 Leland—Clean 1-3 rm. kit. apts.; well furn.; frig.; $3.50 up.

KENMORE, 4618—KENMORE APT. HOTEL. Kitchenettes, $5-$6. Priv. bath, $8-$9 wk.

KENMORE, N., 4244—Front living, bedrm. kitnt.; frig.; also slpg. rm. All trans.

MALDEN, 4712 N.—Warm, sunny rms.; suit. for 1 or 2; quiet atmos.; refs.; all trans.

ONTARIO, 211 E.—Large, beaut. studio rm.; also sleeping rm.; piano, fireplace.

ORCHARD, N., 2829—2 room kitchenettes, $7 and up; newly decorated; refrigeration.

SHERIDAN, 4723—1 room kit.; nicely furn. and dec.; Frig.; maid svc.; gd. trans.; reas.

SHERIDAN, 4715—Nicely furn. 1 rm. kitch. apts. Refrig. Excellent transp. Adults.

ST. JAMES, 459—Newly dec. and furn. 1-2-3 rms., $3.75 up; nr. pk.; 3 rm. bsmt., $8.

WINTHROP-AV., 4849—1-1½ cln. frt. rm. kitnettes. In-a-dor bed, refrig. $6 and up.

WINTHROP, 5629—3 rm. furn. apt.; inador, bath. Frigid. 2 rm. front. Adults.

WRIGHTWOOD, 623—2-3 rms.; newly furn. and dec.; priv. bath; gd. trans. See janitor.

West Side.

FULTON, 3143—Inador; refrg.; steam; semi-priv. bath; $8.50; permanent; adults.

HAMLIN, 346 N.—2 rooms; real kitchen; Frigidaire; Hamlin express. Bus. Adults.

HAMLIN, 336, N.—3 beau. rms.; warm, cln., nice furn.; refrig.; L, bus, surf. Adults.

OAKLEY-BLVD., S., 8—Nicely furn.; stm.; h. w. always; 2 rms., $5; 1 rm., $3.50-$4.

BOARD AND LODGING.

North Side.

DEARBORN, 1236—Attr. studio rms. 1-2 bus. girls; reas. Exc. mls. Pri. fam. Walk loop.

SHERIDAN, 5643—Hse. on lake; dbl., sgl.; exc. mls.; reas.; pr. fam.; all tr. Sun. 9319.

WOLFRAM, 830—Gentleman; sgl. or dbl. rm. good home; exc. mls.; all trans. Buc. 3294.

ELEGANT room in de luxe apt.; finest food, congenial atmosphere; all trans. Sun. 3611.

Children.

COUNTRY Estate—Ages 3 to 12; pony; $8 weekly. Phone Downers Grove 1725.

Convalescent Homes.

COMFORTABLE, warm, for eld. folks—Exc. food, beds, dorm.; $32.50 up. Gra. 9123.

WANTED—TO RENT—ROOMS.

YNG. WOMAN—Ref., educ., empl., wants hskpg. room w. fam. or kit. apt.; trans. imp.; best refs. Cedarcrest 0173, TODAY.

BOARDING SCHOOLS.

STARRET School—Boarding school for children, 4-16 yrs.; reasonable tuition. 4515 DREXEL-BLVD. OAKLAND 6362.

HOTELS AND APARTMENT HOTELS.

DREXEL ARMS HOTEL

DAILY, $1 UP. WEEKLY, $5 UP. Large, attrac. rms. with and without baths; cafeteria, barber, and beauty shops; free parking. 3933 Drexel-blvd. Drexel 3160.

LINCOLN PARK ARMS

2738 PINE GROVE-AV. LIN. 1400. 1 TO 3 ROOM FURN. APTS. COMPLETE HOTEL SERVICE. RATES $50 UP.

WINDALE HOTEL

6019 N. WINTHROP-AV. LON. 2840. $6.50 WK. AND UP. DAILY, $1.50 UP. ALL RMS. WITH PRIVATE BATH-SHWR.

SHELDRAKE APT. HOTEL

Desirable kitchenette apts., $50 up. OVERLOOKING LAKE AND PARK. 4520 CLARENDON. LONGBEACH 8600.

FOR YEAR 'ROUND COMFORT—LIVE AT

The Stevens Apartments

1 room, $55-$85; 2 rm. apts., $120 up. 720 S. Michigan. WABASH 8450.

6320 KENMORE APTS.

Desirable bedroom apts. Comp. service. NOMINAL RENTALS.

BUENA PARK HOTEL. 4145 Broadway—350 newly furn. outside rms., $6 wkly. up; L, bus, st. car at door.

MODERN kitchenette apts.—Maid service. Also sleeping rooms. By day or week. Reasonable. Esquire Hotel, 1220 N. Clark.

BEDROOM apartment—High in this hotel on the park; complete service; $95. See today. 2136 LINCOLN PARK WEST.

DEWEY APARTMENTS in the Edgewater Beach Hotel. Telephone Longbeach 6000.

PLAZA HOTEL, Clark and North-av. Hotel rooms, suites, kitchenette apt. available.

OLYMPIC HOTEL—$6 WEEK, $1.50 DAY. ALL RMS. BATH, RAD. 1015 N. CLARK.

HOTEL WACKER—Clark and Huron-sts.; 300 rms.; priv. baths; from $8 wk.; $1.75 day.

CHOICE accommodations and appointments at the MARYLAND Hotel, 900 Rush-street.

HOTELS AND APARTMENT HOTELS.

SHERIDAN PLAZA
SHERIDAN-RD. AT WILSON. 400 rooms with bath. $1.50, $1.75, AND $2 DAILY. MONTHLY RATES.

WELLINGTON ARMS
2970 SHERIDAN-RD. 1 to 5 room apts., furnished and unfurnished. $42.50 up. Bittersweet 4600.

APARTMENTS AND ROOMS TO SHARE.

ROOM RENTAL SERVICE, STA. 9446. ROOMS, APTS. TO SHR. RM.-BD. APTS.

WANTED—Business woman to share bedrm. apt. with same. Nr. all trans. Edg. 5354.

TO RENT—HOUSES.

Northwest Side.

WILL share lovely 6 rm. house with young couple; oil ht. Kil. 0719 aft. 6 p. m.

Suburban—North.

EXCEPT. mod. home—Glencoe. Nr. trans., schls.; 3 bedrms., 2 baths, oil ht., gar., stove, ice box furnished. Only party interested in purchasing carpeting, blinds need apply. Very reas. rent. Glencoe 2051.

EVANSTON—Best location; near lake, transportation, schools, churches; 5 bedrooms, 2 baths; $87.50. University 1661.

Suburban—West.

NEW dec. 6 rm. brk. res.; h. w. ht., gar. 539 So. Gunderson, Oak Park. State 1409.

WANTED—TO RENT—HOUSES.

5 OR 6 RM. cottage—S. or S. W.; gd. transp. Must be reas. Address L G 410, Tribune.

TO RENT—APARTMENTS—GENERAL.

CHOICE apts.—3½-6 rms. Chicago and suburbs; $50 to $95. Central 3338.

TO RENT—APARTMENTS—SOUTH.

1, 2, 3, 3½ Rooms.

3 ROOMS—$45
Sunparlor; 2 inador beds; 4 closets; decorated; ready for occupancy; new stove; 1st floor, front apartment 3962 Ellis-av. OSCAR BOENICKE & COMPANY, 903 E. 47th-st. KENwood 6252.

4717 KENWOOD—Basement apts.; gas, light, refr.; nr. I. C. and surf. Rent $22.50-$27.50.

4, 5, 6, 7 Rooms and Larger.

7 OR 8 ROOMS, 3 BATHS
1201-05 MADISON PARK, 1st or 2nd—In one of the finer buildings of this exclusive park; elevator service; 2 sun parlors; woodburning fireplace. Keys at office. OSCAR BOENICKE & COMPANY, 903 E. 47th-st. KENwood 6252.

WE offer a 7 and 8 room penthouse apartment with a view unexcelled in the city. Also a 7 room on the 8th floor, JACKSON TOWERS, 56th and the lake. Call Hyde Park 7478. DIRECTION: DOWNS, MOHL & CO.

7 De Luxe Rms., 2 Baths
Living and din. rm. on front; tile kit. and bath; canv. walls; G. E. refrig.; 6 burner stove. 6513 Harvard. Wentworth 8138.

MERRILL, 6949—5 rms.; near transp., sch., shopping district; $57.50. Dorchester 3788.

6 ROOMS, 2 BATHS, MODERN, $75.00. 7000 PAXTON. Mr. Krensky. Cent. 6610.

SUBLEASE—4 rm. flat, heated; also sell furniture. 923 East 61st-street.

7 RM. apt.—Steam ht.; newly redecor.; imm. poss. Inq. 7103 Stony Island. Plaza 8855.

TO RENT—APARTMENTS—NORTH.

General List.

SAVE YOUR TIRES
LIVE ON THE NEAR NORTH SIDE.
222 E. DELAWARE
In Streeterville, 1½ blocks from the lake; elevator building; 2½ to 4 room apts.; some have fireplaces; large closets, modern kitchens; $80 to $130. Resident agent, Mrs. Lewis, White. 5672.
200 E. SUPERIOR-ST.
Penthouse apartment. Roof garden, fireplace, 2 bedrooms, $125.
619 N. Michigan—Italian Court
Bedroom studio with woodburning fireplace. Furnished $95. Unfurnished $85. Immediate occupancy.
COOK & JACKSON
161 E. ERIE. DELAWARE 7755.

WELLINGTON ARMS, 2970 SHERIDAN-RD. 1 to 5 rm. kitchenettes; furnished or unfurnished; starting at $42.50. Bit. 4600.

NEWLY remodeled—Stm. htd. apt. 3 and 4 rms. Adults. $52.50 and $55. 4549 Malden.

1, 2, 3, 3½ Rooms.

415 FULLERTON PARKWAY. 2 and 3 Room Apartments. Spacious Closets. 24 hr. Elev. Service. PETER F. REYNOLDS. LINCOLN 1518.

MODERN 2 and 3½ rm. apts.—Tile bath; sublease; immed. poss.; excel. trans.; nr. lake. Reas. Janitor on prem. 432 Surf-st.

3½ RM. apt.—Carpeted flrs.; large closets; light, gas incl.; all trans.; bus. dist.; $55. 7606 Bosworth. Shel. 5170. Apt. 216.

SUBL.—Large, lt., 2½ rms.; new carpeting; canvas walls; desirable Rog. Pk. elevator bldg. Feb. 1. $45. Hollycourt 8463.

2330 LINCOLN Pk. West—3 rms.; tile bath; canvas walls; nr. pk.; $55 up. Lon. 2820.

OUTSTANDING 2-3 rms., gorgeous view of lake and park. THE ADMIRAL, 909 Foster.

4, 5, 6, 7 Rooms and Larger.

219 LAKE SHORE-DRIVE
5, 6, and 7 ROOMS. Doorman. Elevator man. Hogan & Farwell, Inc., Managing Agents. 664 N. Michigan-av. Wabash 7300.

4880 SHERIDAN-ROAD
High grade 6 rooms; 2 baths; corner apt.; large living room; G. E. refrig.; near lake, bus, L, surface. $70. Longbeach 8833.

SUBLEASE—4 rm. de luxe apt. on 7th fl. overlooking park and lake in 2000 Lincoln Park West; liv. rm. 20x14, din. rm. 15x12, bdrm. 19x12, 4 lg. closets, beau. bath, outside kit.; avail. imm. Lin. 3634, Div. 0014.

4-6 MODERN rooms, 2 baths—Elevator building; between Belden and Fullerton on Commonwealth. Central 5050.

SUBLEASE Jan. 15—Modern 5 rooms; 2 flat; oil heat furnished; near transportation, park; $55. Palisade 7426.

6 RMS.—2 baths, encl. pch. 720 Bittersweet-pl.; nr. park; exc. trans. $80. Bit. 6153.

NEW, modern 4-5 room apts.—Lake view. 5060 MARINE-DRIVE. LON. 5975.

MARSHALL FIELD GARDEN APARTMENT HOMES, 411 Blackhawk-st. Mohawk 2711.

5 RM. cor. apt.—Rog. Pk. L; lake; shopping dist.; $55; gas, refr. incl. 6932 Lakewood.

SUBLEASE—5½ rms., garage; nr. school, trans. Leaving city; $62.50. Holly. 3911.

SUBLET—5 rms. 2 apt., new stove and ref., $52.50, gd. tr. 7416 N. Western. Bri. 7840.

700 IRVING PARK—6-8 rooms; tile baths; $72-$110; lg. mod.; new refrig. Lak. 6480.

5 BUNGALOW type apt.—Built-in tub, shower; all trans.; $55. Wellington 1100.

5 LARGE rms.—Steam heat, refrig.; near Lincoln Park; $50. 2120 Cleveland-avenue.

4 ROOMS, sublease, 1st apt.—Immed. poss. 6436 Whipple-st.; $42.50. Graceland 2334.

5 RMS.—Steam heat. Electric refrig. $45. 1265 Leland-av. Immediate occupancy.

TO RENT—APARTMENTS—NORTHWEST.

1, 2, 3, 3½ Rooms.

3 RMS. and bath—Attic. Newly dec.; stove ht.; $22. Sell 6 mos. old furn. Drafted. 2631 Francis-place, corner Bingham.

4, 5, 6, 7 Rooms and Larger.

AVAIL. Feb. 1st—4 rms., 1st fl.; canvas walls, rollaway, tile bath, new Frigid.; restricted. 4209 N. Kedvale. 1st. Ave. 0370.

TO RENT—APARTMENTS—WEST.

4, 5, 6, 7 Rooms and Larger.

6 ROOMS, steam heat, $40—Good trans. 3817 W. Harrison-st. Tel. State 7415.

TO RENT—APARTMENTS—SUBURBAN.

NORTH.

Evanston—15 minutes to loop.

SUBL.—5 large rms.; woodburning fireplace; 2 tile baths, showers; excellent location near Davis-st.; $100 mo. Uni. 1060.

6 RM. deluxe apt.—2 tile baths; tile kitchen; now vacant. Only $95. 716 Brummel. L transportation. Campe. Lon. 1239.

SUBL.—4 rm. apt.; large, light rms.; very desirable location; $75 mo. Uni. 4268.

NORTH SHORE houses and apartments—McGUIRE & ORR, Evanston. Rog. 3213.

SUBLEASE—4 rms. and bath. Garage available. Exc. trans. $60. Greenleaf 5404.

Hubbard Woods—21 minutes to loop.

4 ROOMS—3 exposures; stm. ht.; conv. trans.; $57.50; avail. immed. 918 Linden-av., 2-F.

TO RENT—FURNISHED APARTMENTS.

SOUTH.

(See Also Hotels and Apt. Hotels.)

7015 EAST END-AV.—3 rm. apt.; elev.; maid service, electric refrig.; I. C. Dor. 8243.

810 HYDE PARK-BL.—2-3-4 rm. newly furn., dec.; elev. bldg.; $40 up. Ken. 0940.

TO RENT—FURNISHED APARTMENTS.

(See Also Hotels and Apt. Hotels.)

NORTH.

THE NORTHLAND
6383 SHERIDAN-RD., AT DEVON. 1, 2, 3 RM. KITCHEN APTS., FURN. OR UNFURN.; OVERLOOKING LOYOLA U., LAKE; ALL TR.; COMPL. HOTEL SERV.

$42.50—Millsfield Apts.—$60.00
3933 CLARENDON-AV., AT BROADWAY. Beau. 1½ rm. and bedroom apts.; excellent hotel service free; fireproof; elevator.

1412 CHASE-AV.
2-3 r. apts.; new 9 story firepf. bldg.; beau. furn.; full serv.; reas. rent. Chase Apts.

SUBLEASE—4 TO 6 MOS.
Beautifully furnished, 4 room aptartment. 222 E. Delaware-pl. See Mrs. Lewis.

BEAUTIFUL BEDROOM APT.—$75; new carpet; modern furn.; just decorated. Carylcourt Apts., 4537 Drexel-blvd.

SUBL.—Large 1½ rm. apt.; fireplace; priv. bath; kitnt.; compl. furn. Will decorate; $55. Hayes, 719 Rush-st. Del. 6572.

4322 KENMORE-AV.—1-rm. well furn. apt.; new refrig.; all trans.; reas. rates; adults.

KENMORE, 4841—New, dec. 5 lge. rms.; lg. lv. rm., tile kit., 3 lg. beds., 3 lg. cls. Rl. hm.

BANKS-ST., 2 E.—An unusual apt.; very lge. living rm., kitchen, bath; $85. Del. 9605.

629 W. SHERIDAN, 3900 N. at dr.—Spacious front 3½ r. period furn., carpeted. $75.

4639 MAGNOLIA-av.—Clean, attr., 2 rm. frt. apt.; Venetian blinds. Adults only.

SUBL. lge. 3½ rm. apt.; furn.; poss. Jan. 15; $65. Symmes, 1329 Fargo. Hol. 8699.

104 E. WALTON—Newly furn. and decor.; kitchenette apt.; priv. bath; $10 weekly.

WEST.

36 S. ASHLAND-BLVD.
2 and 3 r. kit. apts.; newly furn. and dec. Complete hotel service; very reas. rentals.

649 N. PARKSIDE [5634 W.]—Attr. 3-4 rms. with 1-2 bdrms.; light, airy; gd. heat; adults.

OAK PARK CHATEAU—Kitch.; restricted. 330 N. Austin-blvd. Vil. 8500. Aus. 8510.

ROSANNE—4024 West End-av.; 1½ rm. kit. apt.; refrig.; maid; linens; all trans. Reas.

WANTED—TO RENT—APARTMENTS.

4 RM. furn.—About $55 mo. North Side; 2 bedrms. Cal. 4656. Call 9:30 to 5 p. m.

WANTED—4 RM. APT.; STEAM HEAT; SOUTH OF 71ST-ST. SAGINAW 1090.

TO RENT—STORES.

Central.

30 N. LA SALLE—LOBBY STORE. Available for specialty sales, travel bureau, or other high class use. No lunch or cigars. Inquire Room 300.

South Side.

STORE and 5 rms.—Est. grocery and mkt. for 45 yrs. Equipt. with some fixtures. 2720 Archer-av. Calumet 8337.

COR. single or double—Only store available on white chain street. 1130 E. 43d.

North Side.

DEVON-WESTERN STORES
A complete tenancy revision enables us to offer 2 stores immediately; adjoining large dept. store in Chicago's fastest growing business section; dimensions, 15x45 each. For information call Arthur Rubloff & Co., 4554 Broadway.

639 HOWARD-ST., Evanston—North Shore's newest shop'g center; 16x80. Lin. 2716.

2296 CLYBOURN—Store; 12x20 and 4 new rms.; stove ht.; only $27.50. Lincoln 2282.

Northwest Side.

STORE FOR UNDERTAKER, $75 MO. N. E. corner Montrose and Troy. Keystone 7423.

West Side.

LGE. stm. htd. store—Very reas. rent to resp. tenant. 3415 W. Madison. Fra. 8395.

60 DAYS free rental—Heated bus. loc. Barber, beauty, lingerie, or food. Mans. 6108.

TO RENT—OFFICES AND SHOPS.

Central.

32 N. STATE, S. W. cor. Washington—Fireproof bldg.; one floor; also attractive offices; north light; night service; center Loop; single room furnished, $20; with reception room, $35 up; beautiful desk space. Phone-steno. SWIGART & CO. Room 601.

TERMINALS BLDG.
537 S. Dearborn. Priv. offices and suites, furn. or unfurn.; secy., phone serv. available. Mr. Holeman, Room 506. Har. 2244.

ATTRACTIVE FURNISHED OFFICE WITH RECEPTION ROOM; RENTAL $30; IN FIRST CLASS, WELL LOCATED BUILDING, WITH SERVICE OPTIONAL. 30 N. LA SALLE-ST. SUITE 300.

DESK space—Compl. furnished, desk, filing cabinet, use of priv. phone. $10 mo. Rm. 1206; 8 S. Dearborn. Deaborn 3763.

ATTRACTIVE NEW RATES ON FURNISHED PRIVATE OFFICES. ROOM 420. 82 W. WASHINGTON-ST.

OFFICE Display or Laboratory Space. 154 East Erie-street. Whitehall 6026.

PRIVATE furn. office—Incl. telephone serv.; $30. Rm. 528, 333 N. Michigan.

Outlying.

346 E. 26TH-ST.—Several large, well lighted, heated offices on 2d flr. Suitable for mail order or very light manufacturing business. R. M. O'BRIEN & CO. 111 W. Washington-st. RANdolph 3062.

LARGE 2 rm. offices, tile flrs. $15 up. 1230 E. 63d-st. Hyde Pk. 0100.

INDUSTRIAL PROPERTIES.

FOR rent or sale—Machine mfg. and foundry bldg.; 75,000 sq. ft.; for immed. occupancy. Bldgs. are being heated now and are in splendid repair. All one floor level and concrete floors all over. Foundry has equipment for grey iron. Immediate action necessary. Wire, write, telephone F. Graff, Sheboygan Falls, Wis. Phone Falls 46.

TO RENT—127 S. MARKET-ST. 2,500 SQ. FT. daylight floors; fireproof; low insurance; rent $80 per month; passenger and freight elevator service. GEORGE S. LURIE CO. 160 N. LA SALLE-ST. FRA. 0370.

GARMENT Mfg. Bldg. for Sale—Immediate possession of 33,000 sq. ft. floor space. Good heating plant, sprinkler system, etc. LENNON BROS. 28 E. Van Buren-st. Joliet, Illinois. Phone: 4434.

WANTED TO RENT on month to mo. basis; industrial storage space; ground floor; heated; 10,000 sq. ft. or more with overhead crane fac. Address L F 393, Tribune.

VACANT—547x84; N. Aurora; Illinois water-power. A select location for defense work. Price very reasonable. N. A. Hermes, care of Tyne Co., 3228 West Fillmore-street.

FOR SALE—N. W. side; 1 sty. factory bldg., 10,000 square feet; truck level; light 4 sides; efficient heating system; stoker. LANG, WEISE & CELLA. RAN. 2574.

STRAUS OFFERS
Milwaukee-av.—25,000 sq. ft. at $35,000. Straus & Co., 120 S. La Salle. Sta. 1945.

POSSESSION TODAY. 8,000 sq. ft.; 2d fl.; w. of loop; 2 freight elevators; heated; spkld. Randolph 2311.

95 AC. AT WINTHROP HARBOR ON C. & N. W. Ry., close to Lake Michigan via channel. Suit. industrial use. Rog. P. 0458.

FOR RENT, 61 W. Hubbard—3 story bldg.; elevator; 4,900 sq. ft.; whse., office, or light mfg.; near loop. Inq. Fra. 0353.

RAVENSWOOD, nr. Peterson—Lot 200x163; ideal for manufacturing plant. Bargain. HART & WHETSTON. State 8270.

WANTED, 1st floor—10,000 sq. ft. for heavy manufacturing. Must be light. Give full particulars. Address L H 426, Tribune.

SUBLEASE—Desirable brick bldg.; no posts, 13,500 sq. ft. Address L H 520, Tribune.

700,000 SQ. FT. vacant—Switch track; N. W. side. Sacrifice. McCarthy, 26 N. Crawford.

RENT 70,000 sq. ft. fireprf. space—Wabash-av., close in. Ralph Jackson. 77 W. Wash.

BUILDING MATERIALS.

Bricks.

5,000,000 Clean Used Brick
Picked up on premises at $4 per M loaded or 75c per C loaded. Must be moved. Also solid fill for sale. DELIVERY IN CHICAGO AND SUBURBS. Cullen. 2448 W. Grand. Sea. 4322. Mer. 1804.

Lumber.

BUILD OR REMODEL YOUR OWN HOME—We will furnish your building material; no down payments; E-Z mo. terms. Douglas Lumber Co., 2700 Roosevelt-rd. Ked. 3840.

Stokers; Oil and Gas Burners.

STOKERS, NEW AND USED. Many makes; wholesale. 2407 Montrose.

NEW and Used Stokers—As lows as $200, installed. 4355 Cottage Gr. Drexel 4344.

BUSINESS DIRECTORY.

Moving and Storage.

TRANS-AMERICAN—COAST TO COAST. 540 W. 59TH. Wentworth 0700.

MOVE SAFELY—Coast to coast; no crating. GENERAL, 2433 W. 14th-st. Mon. 4870.

WARREN BROS. MOVING CO.—Interstate lic. and bonded. 2450 Montrose. Irving 3303.

Rug Cleaning.

$2—9x12 DOMESTIC rugs cleaned; furniture cleaned, repd. M. & H. Cleaners. Ked. 1614.

DANCING SCHOOLS.

LEARN TO DANCE CORRECTLY—$1 lesson. Sunny Carroll, 4751 N. Western. Lon. 7975.

SPECIALIZE IN BEGINNERS. Lea's Studio, 1041 E. 63d. Hyde Park 1113.

BEGINNERS private lessons—Day or eves. Teresa Dolan, 1208 E. 63d. Hyde Pk. 3080.

ALVINA'S, 3361 Madison—Waltz, fox trot, rhumba; $1 pri. less.; 7, $5; no appt. nec.

TYPEWRITERS AND SUPPLIES.

TYPEWRITERS, $9; duplicators, $10; dictaphones, $25; addresso., $15. 425 N. La Salle.

REAL ESTATE—GENERAL.

EVERYTHING IN REAL ESTATE. Wm. E. Mosby&Co., 8032 Cottage. Rad. 0100.

REAL ESTATE—APARTMENT BLDGS.

South Side.

IN very desirable rental location; near Normal school, R. I., L stations; 6911-13 Stewart-av.; solidly built, pressed brick, stone trim; 28 rms.; 4 flat partly made into 6. Rent $180 monthly; should be $280; steam ht., stoker; all oak firs.; six new rear porch cost $1,000; lot 50x132 ft. Old age compels sacrifice; price $9,500; make offer. See owner on premises or Stansbury of McClun's, 217 W. 63d-st. Went. 1844.

10 APT. BARGAIN
for the price of a six apt.; all 4 rms.; G. E. refrig.; table top stoves; two story corner bldg. in Auburn Highlands south of 79th-st. Will consider $23,500 offer. We can deliver this bldg. Call Mr. Shoup. McKEY & POAGUE. 7911 S. Ashland-av. Radcliffe 7911.

BLAME YOURSELF—NOT US if you fail to phone us on this fine buy in a cor. 2 story 8 apt. brick at the bargain price of $21,500; inc. $4,900 annual. Only $5,500 down, bal. easy mo. paymts. No financing charges. 6-5 rm. apts., 2-4 rm. apts.; Kewanee boiler; large lot. Phone Mr. Wagner, Radcliffe 7300, now. DONALD F. MOORE, 7748 S. ASHLAND.

BRICK 2 APT.—$5,750
Fine appearing; nr. 73d-St.-Lawrence; 5 and 6 rms.; ht. water ht.; 2 car garage; nonresident must sell. John McCarthy, 1405 W. 63d. Rep. 5000.

SO. SH. 18—4½ TIMES RENT. 6-2, 6-3, 6-4; A-1 cond.; new roof, stoker, and water heater; 15 yr. mtg.; near I. C. McKEY & POAGUE, 2100 E. 71st-st. HAGAN Plaza 2100.

CORNER 6 apt.—Auburn Park; 4-5 rm. apts. If sold at once price is only $15,000. S. A. VAN DYK. 5443 S. Halsted. Boulevard 3300.

5 APTS.—3 and 2 rms.; priv. baths; steam heat. Income $1,713 per yr.; for best cash offer. 5044 S. Princeton. Bou. 5591.

7912 BISHOP—4 apt. bldg.; 4-4's; exc. cond. A bargain at $13,500. Hemlock 7900.

SOUTH SHORE 24 apt.—I. C. trans.; inc. $15,000. Want offer. Triangle 6217.

$6,850 2 FLAT brick—Hot water, stoker; gar.; nr. Ashland. Medora. Beverly 6155.

CORNER 10 flat—2-5s, 8-4s; exc. cond.; 78th-May. Rents $5,000; pr. $23,500. Stew. 3601.

4 FLAT frame—Stove ht.; inc. $58; only $3,250. Financed. Terms. Franklin 5047.

Southwest Side.

For Your Family Happiness
2 flat brick—5 rms. each, oak trim thruout, stm. ht. with stoker, nr. 61st and Sawyer. Sacrifice price or exchange for bungalow. Dombrou, 5100 S. Marshfield. Pro. 1585.

North Side.

DE LUXE 3 APT., nr. Edge. golf course.—6 rooms, colored tile baths; separate shower stall; ext. lav.; vapor ht. Finest construction. Pr. $21,000. Hollyct. 1860.

WHY NOT BE THE LANDLORD? Safe invest., good returns; oct. 3 flat; 6's with 2 rm. basemt. apt.; 3 car gar.; inc. $2,640. Hofmann & Co., 6408 N. Western.

HERE IS A BUY. Fine R. P. 3 flat. 5s; lot 30x180; 2 car gar.; all schools and churches. $12,000. Raymond M. Hayes & Co. 4111 N. Crawford.

ROGERS PARK 6 apt.—17 yrs. old; lot 60x125; 6-5s, sun par.; 5 car gar.; low rents $4,320. Price $23,000. Balfanz, H. E. Vetter & Co., 6228 Broadway. Rog. 6430.

MODERN 13 apt. bldg.—3-5s, 10-4s; tile baths; fine location. Will consider modern 6 apt. north in exchange. Mr. Lino. SCHOENLANK & KIRSCHNER. SHE. 8820.

COR. 18 apt.—All 4 lg., lgt. rms.; nr. trans., shopping center; inc. $9,000; always rented. Quick sale $35,000. $15,000 cash req. Mortenson & Johnson. Longbeach 4220.

MODERN CORNER 15 APT. Sm. down paymt., bal. mo.; splendid invest. Sm. units; fine loc.; nr. Winnemac Pk. ARTHUR KRUGGEL & CO. LON. 5531.

3 FLATS—23 rms.; furnished; $10,500 for bldg. and furn.; $3,000 dn.; nr. Lawrence. Byron Cain, 4545 Broadway. Lon. 2820.

6 FLATS—36 rms., 3 garages; price $14,750. Small down payment; Mr. Lawrence. Byron Cain & Co., 4545 Broadway. Lon. 2820.

CORNER 18 APT. BLDG. Bet. L and lake; rent, $9,500. Pr. $4,500. H. W. CROXTON & CO., 4723 Broadway.

6 FLAT—Rog. Pk.; 5s; S. plrs.; 5 gar.; rent $4,140. Pr. $20,000; $3,000 dn. Lon. 5332.

12 APT.—Corner; $25,000; nr. L and surf. trans.; approx. 4 times rt. Rog. Pk. 6362.

Northwest Side.

YOU CAN'T BEAT IT. 3 apt. yellow brick oct. front nr. Irving Pk.-rd.; 6 rms. each; large rooms; stoves; refrigs.; stoker; brick garage. This bargain $3,300 cash down, bal. lowest terms. Burke & Lynn, 4747 N. Kedzie. Irv. 7120.

9 FLATS—All 4s; new refrig. t. t. stoves, new boiler; will take bungalow or 2 flat, or both in trade with cash. BARGAIN! Byron Cain & Co., 4545 Brdwy. Lon. 2820.

5/5 BRK. flat—Cabinet sink; 2 furn.; new insul. roof; gar.; good cond.; Cicero-Palmer dist. Pr. $8,500. Beesley & Co., 4219 Irving Pk.-rd. Pen. 2728.

2 FLAT BRICK—5-6 rms., 2 heating plants, 2 car gar. on Kedvale, near Lawrence. Price $7,250; cash $1,900. GREGOR, 4200 Lawrence. Pal. 1461.

2 FLAT brick—Hot water heat; $7,750. S. O. Stone & Co., 4503 Milw'kee. Pen. 3900.

2½ STY. cor. brk. 3 flat bldg.—6-6-4 rms.; stm. ht.; 4 c. brk. gar.; $11,000. Pal. 3002.

MOD. 4 apt. brick—4-5 rms., steam ht., elec. refg. Price only $12,250. Wel. 4466.

4 APTS.—Mod.; 2-4s and 2-6s; wonderful value at $15,000. Sacramento 0212.

$750 CASH buys 2 flats and store—Stove heat. Full price $3,750. Avenue 1371.

REAL ESTATE—BUSINESS PROPERTY.

North Side.

THIS Edgewater corner brk. store and apt. bldg. shows good net return; well kept; inc. $476 mo. Price $31,000; terms. Franze & Crooks, 5634 N. Clark. Lon. 3354.

Northwest Side.

5 STORES, 10 apts., 40 car gar.—Steam ht.; income $6,900; price $30,000. [Jensen]. REALTY & MORTGAGE CO., 3115 LOGAN SQUARE. BELMONT 0001.

STORE, 6 rm. flat, and mfg. space—Ideal for small manufacturer. Grand near Laramie. L. Roe, 6278 W. North. Mer. 8300.

IDEAL bldg. for large grocery, between meats and bakery. Price $3,500. Key. 8865.

STORE, 2 flats—Stm. ht.; ideal loc. $10,800; nets big returns. Call Pal. 7201.

REAL ESTATE—HOUSES.

General.

BUILDER has new homes in all parts of city and suburbs; no down payment; may consider trade. State income. Address L H 586, Tribune.

South Side.

NEW HOME BARGAIN. Attractively designed 2 story, thoroughly insulated 5 room brick residence; attached garage; large sun porch; forced draft oil heat; air conditioning; custom built cabinets; inlaid linoleum kitchen; modern equipment; large corner with magnificent outlook; improvements in and paid; no special assessments. Price $7,950; prin. and int. $44.31 per month. ADDRESS L D 449, TRIBUNE.

Beaut. 6 Rm. Bung., $4,750
Built-in plumbing; modern kitchen, auto. thermostat control ht.; well loc., conv. to Western-av. or 69th-st. transp.; owner sac. to complete purchase of lrgr. Gro. H. 4159.

MUST sell to settle estate—Modern 6 room brick bung., h. w. ht., elec. refr., gas range; nr. 79th and Ashland. Rad. 3604.

6 ROOM, TILE BATH, $5,000. All lg., lite rms. This desirable home; 50 ft. lot; 2 c. gar.; nr. 112th-State. Rad. 6601.

$525 CASH—New 5 room residence. I. C., bus, and surface transportation. Balance $38-$43 per month. Triangle 8174.

LEAVING city—Sac. 6 rm. cottage; arched drs.; furnace; 2 c. gar.; Union nr. 59th; pr. $3,700, terms. Packer. Normal 3768.

$200 DN. buys working man's home, $1,850. Ap. 3558 Archer. Open eves.-Sun.

5½ RM. House—3 bedrms.; unfinished; corner lot. 10600 S. Cicero, Oak Lawn.

$200 DN. BUYS working man's hm.; $1,850. Apply 3558 Archer. Open days-eves.-Sun.

4752 KIMBARK-AV.—10 rms. brick; 3 tile baths; oil heat; large yard. Midway 7000.

NEW de luxe 6 rm. home—8051 Calumet-av. PETERS & PETERS. Radcliffe 6800.

5 ROOM brick bung.—Hot water heat; near 98th-Loomis. $6,500. Cedarcrest 1600.

Southwest Side.

NEARLY NEW! 6 rm. brk. residence; modern bath and shower; Venetian blinds, etc. West Beverly district. A real "find" at $7,850. Phone Hemlock 4300 for apptmt. F. H. HALVORSEN CO., 3145 W. 63D-ST.

NEW home—Full basement. 11432 Homan-av. $300 down, bal. $37 mo. Triangle 1655.

North Side.

DON'T MISS THIS SPECIAL. Attr. Devon-Western 6 rm. bung. 2 c. brk. gar.; tile bath, kit., roof. Spac. rms. Nr. Daniel Boone schl. Priced for immed. sale. JACOBS & JACOBS, INC. 2750 DEVON.

WAYNE-AV. RESIDENCE. Finest Edgewater sec., nr. L; 7 rms.; large living rm., brkfst. nook, arched doors; 50 ft. lot, 2 car gar. Immed. poss. Terms. Walter T. Larson, 5159 N. Clark, at Foster.

$5,000.00 COR. HOME. Fine N. Edge. 6 rm. cor. res. on brk. bsmt. Furn. ht. Betw. Clark and Broadway. $1,500 required. Dirks Co., Lakeview 1410.

7 RMS.—2 baths; fine cond. Choice loc. Pr. $7,000. FHA terms like rent. Bri. 2234.

$5,000—FULL price, buys W. Rog. Pk. 8 rm. house on 70 ft. lot; details. Rog. 6500.

Northwest Side.

ONLY 4 months until May 1st! Two ideal homes, priced right!! Dea. 1787.

5 RM. stained shingle home; 1 car gar.; price $4,950. $1,000 dn. Pensacola 2600.

6 RM. residence—Stm. ht., stoker, gd. neighborhood; $4,750; tms. Dette. Buck. 2015.

6 RM. brk. home—Hot w. ht.; 3 car b. gar. Nr. Kimball L sta. Pr. $6,250. Ran. 0960.

5 ROOM Home on Oak Park-av. near Devon—Big bargain. Call Cent. 7798 for details.

BRICK bung.—Venetian blinds; gar.; real buy; $1,500 cash, bal. 15 yrs. Pens. 3201.

REAL ESTATE—HOUSES.

Northwest Side.

Attention, Homeseekers
12 attractive 5 room homes now under construction and ready for May 1st, all with large cement basements, plast. walls, oil furnace heat, all city conveniences; 1 hour N. W. of City on Chicago and North Shore elec. line. Small down payt., bal. $29.86 monthly. FHA paymts. Write for booklet. Address H E 358, Tribune.

6 RM. GALEWOOD BUNGALOW, $7,650. Yellow octagon brick. Large living rm., all tile bathroom, hot water gas ht. Low cost. [Insulated.] Lge., finished bsmt., plastered ceiling, steel construction. Frigidaire, range, Venetian blinds included. CROWE, 6110 North-av. Merrimac 8877.

JUST north of Oak Park—This delightful 5 room brick bungalow is a big value at $6,250. 5 nice rooms. Requires $1,250 cash, $40 month. No financing cost. ALBERT F. KEENEY, REALTOR. 5612 NORTH-AV. MERRIMAC 4300.

NEW MODEL STONE FRONT RESIDENCE 6 ROOMS. OPEN FOR INSPECTION. 5929 N. ST. LOUIS-AV. Recreation room; gas heat; well insulated. Fagerstrom, 6205 Milwaukee-av. New. 2050.

WE still have a large selection of English, Georgian, Cape Cod residences. Choose now. on Newcastle, 1 blk. N. of Belmont. A. J. Schorsch & Co., 6059 Irving Park-rd.

WESTWOOD—6 rm., insul. brick bungalow; h. w. ht.; newly dec.; gar.; $6,400. Mills & Sons, 7610 W. Grand-av. Lac. 1200.

DANDY 4 room bungalow—$3,750; full basement; furnace heat; 30 ft. lot; 2 years old. $800 down. Terms. Berkshire 0212.

MOD. 6 rm. brick octagon—H. w. ht.; tile bath, plastered basemt.; dandy loc.; 2 car gar.; pr. $6,850. $1,300 down. Berk. 0601.

SEVERAL bargains in homes and 2 flats—Low down paymt. Irving 2915.

West Side.

7 RM. brk. res.—H. w. ht.; gar.; on Jackson, nr. Karlov. $6,000. Scheubert. Alb. 1100.

HOUSES BUILT TO ORDER.

NO dn. pay.—$30 mo.; defense bung. $3,950. Plans, mod. ap. 3558 Archer. 10-8 and Sun.

REAL ESTATE—VACANT.

South Side.

45 FT. resid. lot on Indiana-av. south of 95th-st.—Restr. dist.; building up fast; sewer, water, electricity, gas, street, sidewalk in and paid. Will sacr. for $12 a front ft. Need $200 cash, bal. $10 mo. ADDRESS L G 250, TRIBUNE.

CLEAR lots—Near Western-av. ..... $100 each. FRANK DE LUGACH. 2339 W. 95TH-ST.

West Side.

ACRE LOT—Unimproved; west or southwest; cash. Address C 246, Tribune.

REAL ESTATE—SUBURBAN—SOUTH.

Beverly Hills—20 minutes to loop.

NR. 92-st.—3 yrs. old; 4 fine bedrms., 2½ tile baths, recr. rm. Want quick sale; only $16,000. Bev. 5001. Act today.

$7,000—97th nr. Winston; brk. bung., 4 bedr., stkr., recr. r.; 42 ft. lot. Drumm. Bev. 6900.

5 RM. brk. bung.—50x150, lg. attic, auto. h. w., 2 c. gar., nr. stores. $6,500. Bev. 4850.

2 STORY brick—Insulated, 6 rms. and den; tile bath; only $8,500. Beverly 7275.

Midlothian—31 minutes to loop.

ACRE—$450; $10 DOWN, $2 WEEK. Jennings, 146th and Hamlin [3800 W.].

General—Suburban South.

SPRING WILL SOON BE HERE
I have several choice 1 and 2 acre wooded tracts; 30 to 60 age old trees on each; $100 down will handle. I have financing for that home that you can start now. ADDRESS H F 202, TRIBUNE.

BEAUTIFUL acre inside growing south suburb—Near transp., school, etc. Ripe for home building. Can be divided into 8 lots. Total price $165. Easy terms. ADDRESS L D 216, TRIBUNE.

2A. GOOD garden soil. Ideal for poultry farm, 8 blks. to I. C. elec. Will loan money to build. Hd. rd. Elec. $25 dn. $10 mo. Prospect 1139.

5 ACRE HILL TOP
Full price $975; $10 per mo. Call H. Adair. Prospect 4730.

DON'T buy acres south or southwest until you see our ½ to 5 acre locations. Send for list. Address L D 432, Tribune.

REAL ESTATE—SUBURBAN—S. W.

Oak Lawn—36 minutes to loop.

PRESSED BRICK HOME—50 ft. lot; hot water, stoker ht.; 2 car side drive garage; may trade. Beverly 8286.

Tinley Park—37 minutes to loop.

2 A. POULTRY farm—4 rm. home, bath, gar., hen house. Newly decorated. $4,500; $500 cash. Address G S 422, Tribune.

General—Suburban S. W.

Owner Will Sacrifice
5 ROOM BRICK COLONIAL HOME on beautiful, landscaped grounds with 100 ft. frontage, in fine restricted residential neighborhood. $6,500 on FHA terms. For appointment to inspect without obligation, write EXCLUSIVE AGENT, ADDRESS L G 245, TRIBUNE.

OFFICE BLDG., FRAME—5 lots; paved section line; paved parking space; electric in; nr. 95th-st. and Cicero-av. Price $1,000; $200 cash, $15 monthly. Address H A 137, Tribune.

SCENIC HILL TOP WOODS—NR. W. 135th-st.; hilly region; estate property; transit to loop; low taxes. $675 to right party. Write C. H. Lloyd, 6222 Woodlawn-avenue.

ABT. 10 ACRES BELT LINE FRONTAGE—On paved W. 71st-st. nr. Harlem-av.; ideal for farm or light mfg. Price $2,500; convenient terms. Address H E 391, Tribune.

5 ACRES—NR. ARCHER-AV.; conven. to 63d-st. in open country outside city limits. Price $875; $175 cash; $10 monthly. Address H E 259, Tribune.

15 ACRES, NR. ROBERTS AND 71ST—Sacrifice $3,750, terms; on paved sect. line. Address H A 142, Tribune.

NEW home—6 rm. area, oak firs., lat. plbg.; full bsmt.; just comp.; gd. trans.; $250 dn., bal. EZ pmt. Address H E 355, Tribune.

REAL ESTATE—SUBURBAN—NORTH.

Evanston—15 minutes to loop.

6 RMS.—Break. porch, slpg. pch., nat. firepl., 2 car gar. Nr. Oakton school and L. $7,500. Pearson, Sadler & Hultman, 516 Davis-st. Hollycourt 6362. University 6050.

8 RM. BRICK Col.—3½ baths, att. garage; excell cond.; $15,500. SMART & GOLEE, INC. BRIAR. 3300.

DE LUXE BRICK 2 FLAT, 6 ROOMS. Large lot in fine loc. Greenleaf 2700.

FORECLOSURE—3 bedrm., 1½ bath, brick; facing lovely park. Nr. tr., schl. Winn. 254.

Glenview—27 minutes to loop.

BARGAIN FOR U FOR '42
SAVE—Material contracted for some time ago. Now under construction. Rambling ranch type home, 5 rms.; attached garage; gas heat; on 75 ft. lot; concrete paving; no assmts.; bus trans.; free school bus; FHA terms, 10% down, $35.57 mo.; will sell now. See this and you will buy it; can't be duplicated; restricted. Address H F 203, Tribune.

$100 DOWN buys full acre on gd. road, nr. sta., bus and school. Glenview 74.

Highland Park—30 minutes to loop.

SHERWOOD FOREST HOMESITES. ROBERT L. JOHNSON, RANDOLPH 0112.

General—Suburban North.

BEST BUY NORTH SHORE Acre, Skokie-blvd.—Residence or business; nr. depot; sacrifice $875; $175 cash, $10 monthly. Address H B 527, Tribune.

2½ ACRES NR. GREEN BAY RD., Upper Lake Co., Ill. Sacrifice $500; $100 cash. Address G F 362, Tribune.

REAL ESTATE—SUBURBAN—N. W.

Barrington—39 minutes to loop.

COUNTRY HOME
New one floor residence, located in Barrington district; large living rm., 2 baths, 3 bedrms., dining rm.; fireplace; big screened porch; bsmt.; located on 2½ acres of high land, 39 min. to loop, C. & N. W. R. R. Write or call E. P. Cox at Palatine.

WOODED homesite—Approved for FHA loan; overlooking private golf course and lake. Restricted. Bus service to sta. Will build. $150 dn. Address G S 420, Tribune.

Prospect Heights—30 min. to loop.

SEE our $6,000 priority homes now nearing completion—90% FHA loan plan. SMITH & DAWSON. Newcastle 3869.

Park Ridge—19 minutes to loop.

ONLY $500 dn., $35 mo.—Lovely 5 rm. Col. res.; 100x180 ft. lot [equal to 5 city lots]; St. Charles kit.; finest features; nr. Park Ridge. Address L F 432, Tribune.

General—Suburban N. W.

ONLY $5,250—Amazing bargain; liquidating estate; 8 rm., 2 story residence; nearly 2 acres, heavily wooded; rich, black soil; on paved road; 12 minutes from Sears' store; near school, transp. Terms to responsible party. Address L E 486, Tribune.

5 ACRE POULTRY VEGETABLE OR FRUIT FARM; hard rd.; nr. schl.; just north of Irving Pk.-blvd.; little W. of city limits. Price $1,250; $250 cash; $15 mthly. ADDRESS H E 324, TRIBUNE.

HERE is your chance to find out what $275 will buy at $5 monthly. ½ acre or more. Paved roads, school, 2 blks. to R. R. and bus. 17 mi. N. W. Address H E 359, Tribune.

SMALL payments, only $10 month buys small farm, very rich soil; close to Buick plant; bus line, 12 minutes to Sears' store. ADDRESS L F 435, TRIBUNE.

DON'T buy acres north or northwest until you see our ¼ to 5 acre bargains. Send for list. Address L G 237, Tribune.

4 ROOM, year old house—Needs some interior work; $100 down, bal. small monthly payments. Address H E 342, Tribune.

OWNER transferred—5 rm. home on ½ acre; near Park Ridge; low cash paymt.; $38 mo.; almost new. Address L D 456, Tribune.

SACRIFICING for $500—2 acres on stone rd., 1 blk. off Rand-rd., Hwy. 12; no restrictions; tms. Address L H 585, Tribune.

REAL ESTATE—SUBURBAN—WEST.

Austin—14 minutes to loop.

$6,500 BUYS 6-6 rm. frame duplex in Austin-blvd. and Chicago-av.—2 flrs. to ea. apt. 2 htg. plants; 40 ft. lot. Pilgrim, 5637 W. Lake. Aus. 1680, Vil. 5100.

Elmhurst—23 minutes to loop.

ATTRAC. 5 rm. frame bung.—Gar.; glazed front porch; new furn., newly dec.; auto. water htr., new roof; taxes $60, htg. $60. $5,000; $1,000 dn., bal. like rent. J. E. Vandivere, 109 E. 1st-st., Elmhurst, Ill.

Maywood—18 minutes to loop.

NEW brick homes—Lge. rms., full basement, mod. kitch. cabinets, bath, shwr.; city wtr.; L transp.; low taxes; no assessments; sm. down payments; easy monthly payments. Address L H 238, Tribune.

Oak Park—14 minutes to loop.

$6,250—TASTEFULLY decorated 6 rm. res.; picture window, lge. liv. rm., cab. sink; h. w. ht.; nr. trans., schools. Euclid 610.

NO. OAK PARK 2 fl.—H. w. ht., tile baths. $9,750 or best offer. Village 2568.

Villa Park—26 minutes to loop.

SAC.—62 ft. corner nr. school, $350; $50 dn., $10 mo. Address H E 106, Tribune.

General—Suburban West.

GENTLEMEN ESTATES, ABOUT 14 ACRES—Large home, extra fine barns, some trees, flowing brook, over 700 feet concrete highway frontage. East of Wheaton. Public school, golf course. Priced for quick sale. Easy terms. Address H A 141, Tribune.

CHOICE WOODED ESTATE overlooks scenic Little Du Page River, little under 2 acres, paved road, golf course 2 blocks, large school convenient. East of Glen Ellyn. Price $875. $175 cash, $10 monthly. Address H B 526, Tribune.

5 ACRE COUNTRY ESTATE—Paved road. Heart of Butterfield Hills Estate area east of Wheaton, public school 3 blks., 18 hole golf course less than 1 blk. Price $1,450. $300 cash, $5 monthly. Address H E 393, Tribune.

CALIFORNIA RANCH STYLE HOME—Attached garage, high picturesque outlook. 4 acres ground included. Paved road. About 10 minutes west of Oak Park. Can be arranged into 6 lovely rooms. Price $3,750; terms. Address G F 360, Tribune.

OVER 4 ACRES FARM, SMALL STREAM, PAVED ROAD—About 15 minutes N. W. of Cicero via Harlem and 22d-street. Sacrifice $975. $200 cash $10 mtly. Address G F 361, Tribune.

6 Rooms, 6 Month Old House
Needs work. $150 down, balance to suit. Address H E 341, Tribune.

TWO ACRE FARM, HARD ROAD, NEAR PUBLIC SCHOOL—About 12 minutes N. W. of Berwyn via 22nd-st. Price $500, $100 cash, $5 monthly. Address H E 394, Tribune.

10 ACRE FARM, STATE ROUTE 53—Near Roosevelt-rd., adjoins Elmhurst. Nr. school, opposite golf course. Price $2,750, convenient terms. Address H E 392, Tribune.

INVESTIGATE western suburbs for best buys—See us in Riverside, LaGrange, Western Springs, Hinsdale. HENRY A. MILLER.

REAL ESTATE—ACRE PROPERTY.

BARGAIN—Acre of rich black land suitable for garden or chickens; 3 blks. to $65,000 school. Nr. Oak Park-av. and 87th-st. Road and elec. avail. Full price $495 on easy terms. Address L D 213, Tribune.

4 ACRE FARM, RUNNING BROOK—Near Butterfield-rd., 10 minutes to La Grange-road; paved road. Price $975; $200 cash. $10 month. Address H B 524, Tribune.

2 ACRES on North-av.; easy terms. ADDRESS L G 315, TRIBUNE.

REAL ESTATE—RESORT PROPERTIES.

Illinois.

Lake Front Cottage, $1,975
Celotex insulated cottage; 4 large rooms and porch; on beautiful lake near Chicago. Lot runs to water's edge. Modern conveniences. Small down paymt.; bal. on terms. Address L O 281, Tribune.

FOR quick sale by builder—Lake home; 38 mi. N. W.; built for year 'round; 4½ lge. rooms with unfin. attic; modern plumbing; electric fixtures; $2,495; small down payment, $22.50 per mo.; 1 hr. r. r. or auto to loop. Address H E 337, Tribune.

REPOSSESSED lots at bargain prices in upper Lake Co., 37 mi. north. All within 3 blks. to Lake Michigan. Price range from $150 to $500 for 60 ft. lot. Easy terms. Phone Avenue 1924 or Address H B 393, Tribune.

BARGAIN—NEW MODEL HOMES; $695; 38 mi. N. W.; incl. fruit trees and strawberry plants. Small down payment. $3 weekly to resp. party. Address H E 336, Tribune.

4 ROOM prize cottage, $745. Property fronts on 3 lakes; 37 mi. to Chicago; sand beach. Easy terms. Address H E 96, Tribune.

SAC. LAKE COTTAGE AND BOAT—$575. On natural spring fed lake; $50 cash; bal. easy terms. Address H E 356, Tribune.

Indiana.

TWO adjoining homesites—Wooded; 190 ft. deep; near Lake Mich.; $85 each, or both for $150. Address L D 212, Tribune.

Wisconsin.

Off the Beaten Path
Fisherman's Paradise; chock-full of bass, pickerel, and pike; state fish hatcheries on lake; wooded like the North Woods [and only 59 miles northwest of Chicago]; four room carpenter built cottage; inside toilet; electricity; $870 complete; $100 down; 4 years to pay. Private hunting grounds. Safe sand beach. No trades. ADDRESS L G 481, TRIBUNE.

UNUSUAL BARGAIN
Must sell beau. 6 rm. hilltop lake home; concr. bsmt.; run. water; fully furnished; huge lake; lg. trees; sand beach; excel. hunt'g. and fish'g. Boat, $2,300. Terms to resp party. Address L O 280, Tribune.

MUST sac. lake home in heavy woods—5 rms., comp. furnished; all season constr.; elec.; inside toilet; sand bch.; best fishing, pheasant, duck shooting in all Wisc.; 2 hr. ride. $1,600. $200 cash, bal. terms. ADDRESS L K 445, TRIBUNE.

NEED money—Will sell cott. $600, compl. Finest lake in Wis., full of bass, pike, walleyes; sand bch.; 2½ hr. ride. $100 cash, bal. terms. Address L G 482, Tribune.

LAKE KOSHKONONG cottage—Price $1,000. Henry Mehltretter, Ft. Atkinson, Wis.

REAL ESTATE—FARM LANDS.

Illinois.

CLOSING THE ESTATE OF MRS. IDA BREE'S 92 ACRE FARM. Worth driving miles to see such soil.

COL. BOWDEN
National Known Land Auctioneer Will Sell this Desirable Property
Next Saturday, Jan. 10 at PUBLIC AUCTION
on the premises at 1 p. m.
LOCATED in Logan Co., 11 mi. S. E. of Lincoln, Ill., the county seat; 3½ mi. N. W. of Mount Pulaski; 3½ mi. W. of Rte. 121; 25 mi. to Springfield. Follow Red Arrow on Auction Sign off of Route 121.
SOIL IS JUST ABOUT LEVEL, ALL TILLABLE. Soil map shows nearly all deep brown silt loam. Always was a wonderful producer. Five room house, barn, large corn crib.
TERMS: 15% day of Auction, balance on or before March 2, 1942. Mortgage can be arranged.
LEGAL DESCRIPTION: Part of S. ½ of Section 33, Township 19, N. Range 2, W. of 3d P. M.
INFORMATION: Col. Bowden, Box 386, Oak Park, Ill. Ph. Berwyn 7257. Chicago office, Central 4069. OR Henry M. Rademaker, or Walter Bree, Adms. Phone Hartsburg, Illinois.
Present tenant desires to remain.

NEW RAMBLING STYLE FARM HOME—Attached garage. [Can be arranged into 6 rooms.] Includes nearly 9 acres of land, about 5 minutes south of North-av., via State-rd. 53. Public school and golf course near by. Price $4,950; terms. Address H B 520, Tribune.

FINE SET FARM BLDGS., 28 acres, large home, a $3,000 barn, some woods, running brook, wide frontage on paved route 53, just south of Glen Ellyn; must be seen to be appreciated. Priced to sell quick, on terms. Address H B 522, Tribune.

28 ACRE IMPROVED GENTLEMAN'S FARM—Large home, extra fine barns, flowing creek, some woods; S. W. of Elmhurst, on paved Rt. 53. Price $12,750. Convenient terms. Address G F 359, Tribune.

7½ ACRES—Nrly. 500 ft. hiway front; fine soil, spring fed brook, 1 blk. transit to loop. Little S. W. Palos Forest Preserve. $1,750; only $350 down. Write C. H. Lloyd, 6222 Woodlawn-avenue.

10 ACRE FARM, NR. HIGGINS-ROAD—Close in, paved road; price $2,450, $500 cash, $25 monthly. Write owners. Address G F 356, Tribune.

10 ACRE STATE HIGHWAY FARM — Nr. Roosevelt-rd. East of Wheaton. Price $2,750; convenient payment plan. Address H A 140, Tribune.

160 A. DU PAGE cty. estate, 500 a. Lake cty. estate. Priced for quick sale. Many other farms. Irv. 2915.

2 ACRES—Cor.; rich soil; 17 miles, Sac., $395. $20 dn. Pul. 4000, eves. Law. 7240.

Indiana.

FOR sale—40 ac. gd. land, 6 rm. hse., barn, poultry and brooder hse.; water, elect. pump, lts. all bldgs.; alfalfa; some fruit; 5 mi. from Elkhart, $8,200. Owner Frank Hixon, R. R. 3, Elkhart, Ind.

LARGE acre tract—Ideal garden soil; within 1 mile Lake Mich.; near transp. to loop; total price $90; $15 down, $3 month. ADDRESS L G 246, TRIBUNE.

2¼ ACRES rich black soil—1 hour Chicago. Total price $725; $100 cash handles, bal. easy terms. Address L G 247, Tribune.

Minnesota.

LAKE-SIDE Minnesota farm—80 acres, only $650. Fishing, hunting, trapping, resorts nearby; good potato, grain land, stream-watered pasture, woodlot; good 6 room house, 48 ft. barn, poultry house, other buildings; non-resident sacrifices, $650 full price, immediate possession. Winter catalog selected farms, best war-time investment, sent free. United Farm Agency, 7-E South Dearborn. State 7975.

Michigan.

40 A.—Main road, mile town, S. Mich.; very gd. soil; 6 rooms, elec., barn, henhse., etc.; $2,600, pt. cash. Roessler, 140 S. Dearborn.

REAL ESTATE—FARM LANDS.

Michigan.

7 ACS.—Edge town on paved hiway; S. W. Mich.; gd. 6 rm. bung.; el. lts., bath, furnace; henhse., barn, garage; fruit; borders nice creek; exc. cond.; real barg; only $4,250, ½ cash. Address H F 74, Tribune.

Missouri.

140 ACRES—50 A. valley, 6 r. house, barn, cellar, outbldgs., fruit, plenty water, plenty timber; open range; mild climate; $1,800. Terms. Pringle, Winona, Mo.

Wisconsin.

RAILROAD land grant lands, $4 to $5 per acre for good farm land adapted for dairying, live stock and grains; good roads, water, town and markets. Send for booklet No. 5. S. S. Claar, Land Dept., Soo-Line, Minneapolis, Minnesota.

127 ACS.—Fine dark soil; gd. bldgs.; elec.; bath; 10 ac. timber; 60 mi. N.W. Chi. $100 per ac. Rappold, 4968 Milwaukee. Kil. 3361.

Miscellaneous.

BIG free catalog—1,290 bargs., farms; many states. Strout Realty, 7-J S. Dearborn-st.

REAL ESTATE WANTED.

Apartment Buildings.

CASH for South Side improved property. C. H. Dehning Co., 665 W. 63d. Wen. 0688.

$10,000 DOWN for Belmont-Central 8-10, 12 apt. bldg. Address H E 338, Tribune.

Houses.

FAMILY moving to Chicago So. Side, Feb. 1, want house or 2 flat. Conv. transp. to U. S. yds. and good schools. All cash if reas. Owners Ph. today. Rep. 1396.

WANT RESIDENCE, BUNGALOW, OR 2 flat on South or Southwest Side. Address G X 269, Tribune.

CASH clients want houses and small flats right away; quick service. Brunswick 6200.

REAL ESTATE FOR EXCHANGE.

Houses.

$50,000 HOME nr. beach in Miami, Florida, for apt. property. Will add cash. FRANKENSTEIN & CO., 110 S. Dearborn.

REAL ESTATE LOANS, MORTGAGES.

Priv. Money Available Now
Call us. We can refinance your present mortgage, reduce interest rates or monthly payments. We make all types of loans, including FHA. Call Plaza 8856.

WILL make or buy 1st mortgage on good South Side improved property. Low rates. WM. L. SHARP & CO., 237 W. 63D-ST.

BROOMELL BROTHERS, Inc.—1st mortgage loans; prompt action. 111 W. Washington.

FOR Sale—$2,500 1st mtge. 5%. No. 1 security. ELMER JORDAN & CO., 3209 Elston.

STOCKS AND BONDS.

BONDS, Mortgages, Real Estate, Securities BOUGHT, SOLD, QUOTED. Weissburg & Co. 134 N. La Salle. Ran. 1187.

LOST AND FOUND.

TO FINDERS—TO LOSERS
If you are listed in the telephone directory you may charge a Lost and Found advertisment by calling Miss Miller, Superior 0100. Such advertisments receive the additional benefit of free listing for 30 days in the Lost and Found Index at
THE PUBLIC SERVICE OFFICE
1 South Dearborn Street

BRACELET lost—Gold; Jan. 3; heirloom; reward. Address F 582, Tribune.

BRIEF CASE lost—Sun.; Clark st. car. Keep money, ret. cont. No questions. Ard. 6817.

BRIEFCASE lost—Black; name on outside; reward. Call Franklin 5858.

DOG lost—Male, white wire haired terrier; recently clipped; brown right ear; Tues. a. m., Oakdale near Broadway; reward. Graceland 0467.

DOG lost—In Lyons, Ill.; male; black with white breast and feet, shaggy coat, very short tail; answers to name of "MICKY." Reward. Riverside 6289.

DOG lost—Scotch Collie; male; brown, wht., some blk. Vic. Edgebrook. Avenue 6175.

DOG lost—Irish terrier; brown; Tues. a. m.; S. side; collar, rope; rew. Regent 2406.

DOG lost—Police, female; Mon. eve.; N. side; reward. Graneland 5848, after 4.

GLASSES lost—Pink shell rim in lt. brown case; rew. Hyd. Pk. 0345, eves.

JEWELRY lost—Jan. 1 from Harrison's Jewelry store, 617 S. Kedzie. Liberal reward. No questions asked. Kedzie 4468.

PURSE lost—Lady's; vic. Lake and Cicero; cont. money and identification cards, driver license, etc.; reward. Austin 9082.

PURSE lost—Black suede, vic. Roslyn-pl. and Clark-st. Reward. Havens, Lincoln 8234.

RINGS lost [2]—Ladies' washrm. Blackstone hotel; Jan. 5. $100 reward. No questions asked. Call Geneva 2256, reverse charges.

RING lost—Ruby-dia., plat. mtg., between 4200 S. Park-5000 Cornell. Rew. Har. 0514.

RING lost—Man's opal in white gold setting, Monday. Reward. Randolph 4256.

TOOLS lost—Special; 87th-Crawford-South-west hwy.; lib. rew. Kedzie 5070.

WATCH lost—Lady's Bulova wrist; Sears 79th-st. store or nr. 100th and Yale; reward. Pullman 5663, 340 W. 100th-st.

WATCH lost—Man's Gruen and gold band on or nr. Clark-st. car nr. loop; reas. reward. Phone Mr. Alvin, Harrison 0438.

WATCH lost—Lady's Bulova, engr. "Marie from Mother and Dad." Reward. Pen. 3854.

WRIST WATCH found—Vic. loop; Dec. 31; man's stop watch; owner may have same by identifying, pay for ad. Ph. Gary. 43158.

WRISTWATCH lost—Man's Elgin, in front Marine Drive apts. or Eastgate hotel; rew. Mr. G. Wise, Sup. 3580.

WRISTWATCH lost—Man's 21 jewel Benrus, pink gold wristband; vic. Clark and Fullerton; Sat. eve.; lib. rew. Div. 5610. Apt. A-8.

WRISTWATCH lost—Lord Elgin. Broken band. Jan. 3-4. Rew. Juniper 6402. Stein.

PERSONAL.

RESP. for my debts only. Milton H. Peterson, former address 4944 N. Seeley; present address 1839 Newport-av.

LORETTA—Mom critically ill; doctors give up hope; get in touch with GERT immediately. DEE.

SOLD bird store at 3116 Milwaukee. Not respon. for any debts other than my own. THOMAS CICCARELLI, 3008 Milwaukee.

NOT responsible for debts contracted by any one but myself. MARION E. THOMAS, 2127 N. Halsted.

SOLD Winona Press, Oak Park, Ill., Jan. 3, 1942. Responsible for our own debts only. MR. AND MRS. STEPHEN HARTZICK.

NOT responsible for any debts unless contracted by myself. MRS. RUDOLPH W. SCHROEDER, 2126 Thornwood, Wilmette.

RESPONSIBLE for my own debts. Patsy Amato, 5215 S. Kolin-avenue.

NOT resp. for debts contr. by any one but myself. Stanley Paciorek, 1536 Greenview.

RESPONSIBLE for my own debts only. GEORGE GOLTZ, Sr., 6212 S. Bishop.

NOT resp. for debts other than my own. Stanley Janousek, 1849 Allport.

NOT respon. for debts contracted by any one but myself. P. Pell, 4451 N. Leavitt.

BABE—Phone me at Wooten Hotel, Abilene, Texas. Reverse charge. Dad.

NOT responsible for any debts other than my own. E. L. McClure, 317 E. 115th.

RESPONSIBLE for my own debts only. C. G. WEST, 1113 N. Dearborn-st.

WALTER—See me immediately—urgent. ARLINE.

PAUL CARLSON—Will sell your clothing if not redeemed in 5 days. Mrs. J. B. Durham.

TRAVEL.

Buses.

Free Meals—Free Pillows

San Francisco	$32.50 O. W.	$54.10 R. T.
Los Angeles	31.50 O. W.	53.10 R. T.
Dallas	12.00 O. W.	20.40 R. T.
New York	10.95 O. W.	17.95 R. T.

ALL-AMERICAN BUS LINES. 514 S. Wabash WAB. 8300

LOWEST ROUND TRIP FARES. Decatur, $2.85; St. Louis, $4.25; Detr., $5; Ft. Wayne, $2.70; Columbus, $6.60; Pana $3.85; Nashville, $12.10; Bir'gham, $15.85. DE LUXE MOTOR STAGES. 24 E. ROOSEVELT-RD. WAB. 8169. 215 N. STATE FRA. 0303

Automobiles.

BOTH READERS AND ADVERTISERS ARE urged to exercise caution arranging automobile transportation with other individuals. References should be exchanged and carefully investigated.

Calif.—Any Route—Seattle
Take family or friends. Drive as your own. Free ins. 228 N. State. Franklin 5178.

CALIF.—SEATTLE—KANSAS CITY. Drive independently. Take family or friends. Open day and nite. Saunders System, 28 W. Lake. Cen. 1077.

RENT—1942 cars, station wagons; radios; go anywhere; low as 3c per mile. Harrison System, 612 S. Wabash. Wabash 2684.

DRIVING to Florida Jan. 16 or 17; take 2 or 3; share expense. Niles 9671.

LEAVING for Los Angeles Sun.; take 1 or 2. Call Merrimac 9395.

LOS ANGELES—Via Dallas; share expenses. Harrison 7582, Mr. Berni, Room 715.

WEST Palm Beach, Jan. 16—Take 1 or 2; share drive, exp. Sup. 8877, 7-9 p. m.

BUSINESS PERSONALS.

BEST permanent in city, $5; oil perm., $1.95. Personality Bty. Salon, Kil. 3525.

PRINTING MACHINERY AND SUPPLIES.

WANT—1 new linotype mold, 5 to 14 points in exch. for mats. Memphis 10 points. Phone Monroe 5283.

LINE-O-SCRIBE Sign Mach.—Several sets of type, all sizes. Div. 6800, Suite 227.

30x42 MIEHLE—Ext. del., Rouse lift; type, cab., stone, desk. 2708 Belmont.

LOANS—PERSONAL AND BUSINESS.

Personal Property and Salary.

How You Can Get A $50 Loan for only $4.54 (total cost)

6 monthly installments of $9.09 each; total $54.54, repays a $50 Household loan.

AMOUNT YOU PAY BACK EACH MONTH INCLUDING ALL CHARGES.

CASH LOAN YOU GET.	6 Mos. Loan.	12 Mos. Loan.	15 Mos. Loan.	18 Mos. Loan.
$ 25	$ 4.54	$ 2.44	....	....
50	9.09	4.88	....	....
75	13.63	7.33	$ 6.07	$ 5.24
100	18.18	9.77	8.10	6.99
125	22.69	12.19	10.10	8.71
150	27.19	14.59	12.08	10.41
200	36.17	19.36	16.02	13.79
250	45.12	24.12	19.94	17.16
300	54.08	28.87	23.85	20.51

Loans made to single people and married couples on own signature or furniture or auto. No endorsers on any loan. No credit inquiries of friends or relatives. Payments include charges at Household's rate of 2½% per month on that part of a balance not exceeding $100, and 2% per month on that part of a balance in excess of $100. There is nothing else to pay. To apply phone, write or visit office. No delay.

LOOP OFFICES:
36 S. State, 16th floor. FRAnklin 0884
100 W. Monroe, 7th floor. STAte 1777
111 W. Washington, Rm. 253. FRA. 1082
5 S. Wabash, 13th floor. STAte 0151

NEIGHBORHOOD OFFICES:
11106 S. Michigan, 2d flr. COMmodore 3880
6255 S. Ashland, 2d flr. HEMlock 4510
2355 W. 63d-st., 2d flr. REPublic 4472
6856 S. Halsted, 2d flr. ABErdeen 4060
841 E. 63d-st., 4th flr. PLAza 8360
9204 Commercial, 3d flr. SOU. Chi. 0103
3150 Lincoln-av., 2d flr. LAKeview 8844
1737 Howard-st., 2d flr. ROGers Park 8320
4554 Broadway, 2d flr. LONgbeach 7163
2800 Milwaukee, 3d flr. CAPitol 3440
4704 Irving Park, 2d flr. PENsacola 4570
1 N. Pulaski [Crawford], 5th fl. KED. 0704
Cicero, 6012 Cermak-rd., 2d fl. CICero 6400
Oak Pk., 1140 Lake-st., 3d flr. EUClid 503
Chicago phone: Austin 0474.

HOUSEHOLD FINANCE CORPORATION.

PHONE LOAN Corporation
For a Salary Loan
On Your Signature Only
Loans on your Furniture or Automobile, too. Call and tell us how much you need; your money will be ready when you come in.
"the SIMPLIFIED plan"
GET CASH FOR SEASONAL EXPENSES
LOOP. 160 N. La Salle, Room 1100. Ran. 3333. Park free at 120 West Lake Garage.
NORTHWEST. 2801 Milwaukee, 2d floor. Spaulding 2700.
NORTH. 1737 Howard-st., 3d fl. Rogers Park 2030.
SOUTH. 7850-58 S. Halsted, 2d fl. Radcliffe 2511.

MONEY $10 TO $300 ON YOUR OWN SIGNATURE
WE SPECIALIZE IN SALARY LOANS TO EMPLOYED MEN AND WOMEN INCLUDING CIVIL SERVICE AND GOVERNMENT EMPLOYES.
AUTO and FURNITURE LOANS CAN ALSO BE ARRANGED. CONVENIENT MONTHLY PAYMENTS.
SAVE TIME! PHONE YOUR APPLICATION.
IMPERIAL CREDIT CO.
CALL AT THE NEAREST OF THESE SIX CONVENIENT OFFICES.
LOOP. 8 N. Dearborn, at Madison, 2d fl. FRA. 6141
SOUTH. 6317 S. Halsted nr. L sta. ENG. 4010
3200 W. 63d-st., at Kedzie, 2d fl. PRO. 6600
WEST. 7 S. Pulaski [Crawford]. NEV. 7060
NORTH. 1548 Belmont, at Ashland, 2d. WEL. 6700
4802 Broadway, at Lawrence. LON. 5188
Listen to "MONEY IN YOUR POCKET" with Harold Isbell. WCFL, 7:30 p. m. Monday thru Friday.

Pay Old Year Bills
now with a loan from Domestic. You may trade all your old debts for one—and have only one easy payment to make each month. Speed, privacy and courtesy are a part of every Domestic loan.
ILLINOIS DOMESTIC FINANCE CORPORATION.
2D FL., NEW CAPITOL BLDG., 6 E. RANDOLPH. FRANKLIN 3494
WRITE FOR New Home Advisory Service. Personal Counsel on Menus. Budgets—Clothes to Fit Income. A Free Public Service. "A Friendly Place to Borrow."

QUICK CASH LOANS
$25, $50, $75 up to $300
SALARY LOANS. FURNITURE LOANS. AUTO LOANS.
Prompt, Private Service
Phone Central 4733
C. C. ERD
7 S. Dearborn-st. Suite 616

IF YOU NEED TO BORROW CALL **T. B. WARD, INC.** Where any man or woman can borrow from **$30 UP TO $300** DEPENDENT UPON ABILITY TO PAY. **T. B. WARD, INC.** Room 408, 8 S. Dearborn. RANDOLPH 2060.

Personal Loans
on furniture, salary, and autos. Listed Stocks. AN HONEST LOAN SERVICE.
L. T. BAKER & CO.
UNDER STATE SUPERVISION. 30 W. Washington. Suite 1407.
RANDOLPH 6151

Family Loan Corporation
202 S. State. Wabash 2994
3147 Logan-blvd. Spaulding 4100
6349 N. Western. Briargate 4121
4806 W. Madison-st. Mansfield 4211
2105 E. 71st-st. Dorchester 2811
9113 Commercial-av. Regent 6220

LOANS—PERSONAL AND BUSINESS.

Personal Property and Salary.

A Fresh Start in '42
WOULDN'T IT BE A GRAND FEELING TO START OFF THE NEW YEAR WITH NO OLD BILLS HANGING OVER YOUR HEAD? WHY NOT LET COMMONWEALTH CLEAN UP THOSE SCATTERED BILLS FOR YOU, SO THAT YOU CAN GET OFF TO A FRESH START IN '42? ASK THE COMMONWEALTH MANAGER HOW YOU CAN GET THE CASH YOU NEED AND REPAY IN ORDERLY MONTHLY INSTALLMENTS THAT WILL FIT EVEN THE MOST MODEST INCOMES. FOR FURTHER DETAILS, STOP IN OR TELEPHONE.
COMMONWEALTH LOAN CO.
3166 LINCOLN-AV., cor. ASHLAND at Belmont, Rm. 224. BITtersweet 3360
4803 WESTERN-AV., cor. WESTERN at Lawrence, Rm. 208. LONgbeach 3456
4013 MILWAUKEE-AV., cor. CICERO at Irving Park, Rm. 307. AVEnue 0443
1791 HOWARD at CLARK, Rm. 312. ROGers Park 0754
6252 COTTAGE GROVE-AV., at 63d, Room 200. HYDe Park 3675
749 W. 63D-ST. at HALSTED, Room 200. ENGlewood 1711
1 N. PULASKI [Crawford] at Madison, Room 415. VAN Buren 5040
137 N. MARION-ST. at Lake, R. 204. Chgo. Ph. Aus. 1614. Oak Pk., Vil. 6886
6428 W. CERMAK-RD., nr. Ridgeland. Chgo. Ph. LAWndale 2882. BERwyn 371

MONEY TODAY OR TONIGHT
Salary, Auto, Furniture Loans TO EMPLOYED PERSONS, INCLUDING CIVIL SERVICE EMPLOYES.
CITIZENS LOAN CORP.
7 S. Dearborn-st. STAte 5000
5967 W. Madison-st. AUstin 7300
2756 N. Kimball-av. SPAulding 4300
811 W. 63d-st. NORmal 5700
1608 W. Belmont-av. LAKeview 7300
1604 E. 79th-st. REGent 5600
6240 Cottage Grove-av. FAIrfax 0600
Neighborhood Offices Open Every Evening to 8 P. M.

LOANS—$25 to $300. Harry Palmer & Co., 105 W. Madison, Rm. 501. Randolph 1090.

Business Loans.

$300 TO $150,000
ON EQUIPMENT OF ANY BUSINESS. NO CO-SIGNERS. EASY TERMS. WE MAKE LOANS IN ILLINOIS, INDIANA, AND MICHIGAN.
F. BOLAND
Oldest Estab. in Chicago. 9 W. WASHINGTON. FRANKLIN 1966

NO OBLIGATION
OUR REPRESENTATIVE WILL CALL.
PHONE CENTRAL 5532
$350 TO $150,000
To Factories, Machine Shops, Restaurants, Stores, Rooming Houses, Laundries.
QUICK-CONFIDENTIAL
National Acceptance Co., 111 W. Monroe.

Collateral Loans.

JEWELRY LOANS—$1 TO $10,000. ILLINOIS STATE PAWNERS ASSOCIATION. 140 N. Dearborn, Cor. Randolph, 2d floor.

FINANCIAL SERVICE.

HEIRS—Cash for interests in estates. Probate Finance, 155 N. Clark. Cen. 2022.

LEGAL NOTICES.

RECEIVER'S SALE.

STATE OF ILLINOIS, COUNTY OF COOK. } ss:

IN THE CIRCUIT COURT OF COOK COUNTY.

LYDIA WOZNIAK, et al., —vs— BOULEVARD STATE SAVINGS BANK, a corporation. ANDREW PETERSEN, et al., —vs— ALBERT A. ADAMS, et al. } CONSOLIDATED CAUSES No. B-218853

Public notice is hereby given that, in pursuance of an order made and entered by said Court in the above entitled cause on the 23rd day of December, A. D. 1941, I, GEORGE W. BLOMGREN, as Receiver appointed by said Court in said cause, will, on the 22nd day of January, A. D. 1942, at the hour of 11:00 o'clock, A. M. [Central Standard Time] in the court room of the Honorable Benjamin P. Epstein, Judge of the Circuit Court of Cook County, Illinois, Room 742 County Courthouse, Chicago, Illinois, sell at public auction to the highest and best bidder for cash, all of my right, title and interest, as Receiver, in and to the following:

[a] Each and every of the unpaid and unsatisfied decree liabilities, hereinabove, in this order referred to;

[b] Each and every of the various securities acquired through compromise settlement, or by virtue of supplemental process issued by said Receiver, hereinabove, in this order, referred to, and which have not, prior to date of said sale, been disposed of by said Receiver at private sale.

U. S. CUSTOM House, Chicago, Ill., Jan. 7. Notice is hereby given that by authority of the Director, Bureau of Marine Inspection and Navigation, the name of the gas yacht JOSEPHINE II. [off. No. 226795] has been changed to STOWAWAY II. JOSEPH A. ZIEMBA, Collector.

CLOTHING, FURS, ETC.

BRAND NEW—PAWNED BY FURRIERS.
Black Caracul Paw Coat .... $ 40
Beaverette Coat 49
Skunk Coat 95
Grey Persian Lamb Coat 175
LEVINSON'S LOAN BANK. 739-41 N. CLARK-STREET.

1942 STYLE fox chubbies, $15; worth $49. 1942 beautiful fur coats, $25; worth $69. Guaranteed wholesale prices. Kasnow Whls. Furs, 222 W. Adams, Rm. 263. Open Sun.

HIGHEST cash paid for men's used clothing, fur coats. We call promptly. Abbott, 4086 Broadway. Ph. Lakeview 6820-6839.

UNREDEEMED fur coats, suits, and overcoats, $5 up. Uncle Max, 675 N. Clark.

MORE CASH FOR MEN'S USED CLOTHING, SHOES, FURS. ROCKWELL 4969. We call.

MORE money for used men's clothing. 1048 N. Wells-st. Also sell. Michigan 7783.

157 UNCALLED cloth coats—Fur trimmed; $4.50 up. Abbott, Op. eves. 4086 Broadway.

DOGS, CATS, BIRDS, PETS.

DOGS.

Miscellaneous.

SELLING Out puppies and grown—German Shepherds, Pekingeses, Wires, Scotties, Bostons, Airdales, Beagles, Springers, Cockers, Huskies, others. Nothing over $15—low as $2. Buy or trade. 524 N. Cicero-avenue.

LORINGS FOR BETTER PUPPIES. Big selection; all breeds; low prices. River-road, 1 blk. N. Irving Pk. Fra. Pk. 2174.

NEW YEAR special—Visit Puppyland. Fine selection of fine, healthy dogs—Pups. All breeds. Low prices. 4701 N. Harlem-av.

LITTER pencil nose collies—Well marked; $10 ea.; $25 value. 3943 Milwaukee-av.

CAMERAS AND OPTICAL GOODS.

CAMERAS, sporting goods; budget, $1 week. We buy, trade. Op. Tu., Thu., Sat. 9, Sun. 5. BOLOTIN Camera, 729 Roosevelt. Can. 2112.

SPOT CASH FOR YOUR CAMERA. CHICAGO CAMERA CO., 2324 S. Michigan.

CAMERAS BOUGHT AND SOLD. Hobby Camera, 322 W. Madison. Dea. 1474.

MOST cash for Leicas, Contax, and other cameras. Bass Camera Co., 179 W. Madison.

BOATS, YACHTS, ETC.

WANTED to buy—40 to 50 foot Twin screw Chris-Craft, Elco, or some standard make yacht. Not over 4 years old. Send picture and all particulars. Lowest cash price. Address J L 15, Tribune.

OVER 300 new and used outboard motors. Maypole, 5901-07 W. Madison-st., Chicago.

SEWING MACHINES.

SINGER console—Like new; $39.50; port. $22.50; dropheads, $7; tms. 5455 Madison.

WE PAY CASH FOR USED SEWING MACHINES. ANY MAKE. KEDZIE 1300.

COAL AND WOOD.

POCA. mine run, $8.25; Ill. nut forked, $5.60; coarse scrgs., $4.85; Ind. furn. lump, $6.50; 2 t. lds. min. plus tax. Mon. 8218.

FUEL OIL.

RANGE oil .... 7½c Furnace oil .... 6¾c. 150 gal. minimum. 400 gal. minimum. FELDMAN PETROLEUM. Harrison 3500.

USED AUTOMOBILES FOR SALE.

LOOK
YOU CAN'T GET 1942S
YOU CAN GET 1941S
ALMOST NEW CARS
IMMEDIATE DELIVERY
NO RED TAPE
LOW 1941 PRICES NOW

4—1941 Cadillac de luxe sedans; 61, 62, 63.
3—1941 Lincoln Zephyr de luxe sedans.
2—1941 Lincoln Zephyr custom coupes.
1—1941 Lincoln Zephyr convert. coupe.
3—1940 Lincoln Zephyr de luxe sedans.
1—1940 Lincoln Zephyr 6 pass. coupe.
1—1941 Packard sedan and convert. sedan.
4—1940 Packard sedans; 6s, 120, 8s.
1—1940 Packard convert. de luxe coupe.
5—1941 Pontiac convert., custom coupes.
2—1941 Olds. 5 pass. coupe and tk. sed.
6—1941 Buick sedans; all models; de luxe.
21—1941-'40-'39-'38 Dodges; sedans, coupes.
3—1941-'40 Plymouth sedans and trk. seds.
1—1941 Ford super de luxe sedan.
2—1941 Chrysler New Yorker sedan, coupe.
1—1940 Chrysler New Yorker de luxe sed.
1—1941 De Soto convertible de luxe coupe.
1—1941 De Soto 6 pass. coupe, de luxe.
3—1940 De Soto, sedans and 6 pass. coupe.
2—1940 La Salle sedans, torpedo, de luxe.
1—1940 Cadillac 60 spec. custom sedan.
1—1940 Cadillac 7 pass. 72 de luxe sedan.
2—1939 Cadillac 5 and 7 pass. sedans.
1—1939 La Salle de luxe sedan.
1—1937 La Salle sedan, 6 wheel de luxe.
1—1940 Nash Amb. 6 de luxe sedan.
3—1940-'39 Buick 5 and 7 pass. de l. sed.
4—1940-'39 Mercury sedans, conv. coupes.
1—1941 Hudson 6 de luxe sedan.
2—1937 Packard, 5 and 7 seds., club sed.
2—1941-'40 Chevrolet T. Sedans, de luxe.
30 OTHERS $45 TO $300.

F-E-L-Z
1132—Diversey-blvd.—1143
SAME LOCATION 21 YEARS.
2 STORES—BOTH SIDES OF DIVERSEY.
Heated Showrooms—Open Eve. and Sun.

BUICKS BUICKS

1941 Sedanette; rad., htr., w. w.		Barg.
1941 Special 4 door; radio, htr.		Barg.
1941 Super torpedo 4 dr.; rad., htr.		Barg.
1941 Century 4 dr.; radio, htr.		Barg.
1940 Roadmaster 4 dr.; radio, htr.		$895
1940 Super 4 door; radio, htr.		865
1940 Limited sed.; rad., htr., 6 w. w.		795
1939 4 door sedan; radio, heater		595
1938 4 door sedan; radio, heater		450

QUALITY MOTORS. 5718 BROADWAY.

BUICK 1940, $695
De luxe 5 pass. touring sedan; push but. rad., underseat heater; defroster, w. w. tires. Orig. We have it for $695. EASY TERMS. WE TRADE. OPEN EVES.
3939WASHINGTON

'41 Buick super sed......$1,095
DOUBLE FOG LIGHTS AND SPOTLIGHTS. R. H.; extra bumper guards; w. w. tires.
ALSO
'40 Buick super sedan....$865
RADIO, HEATER, W. W. TIRES.
3520 ARCHER

'39 BUICK 7 PASS., $595
Beautiful black finish, side mounts, white wall tires, radio, htr., etc.; chauffeur drive. Low mileage; real bargain; terms, trade.
2317 S. MICHIGAN

BUICK 1939 SED., $495
4 door; radio, heater; in black.
Bird-Sykes Co. Est. 39 Years
2215 S. MICHIGAN

BUICK—'39 model 41, 4 door sedan; radio, heater; 5 white wall tires; like new; private; $600 after 6 p. m. Lawndale 8542.

BUICK—'36-41 sedan; special 4 dr.; trunk; heater, radio $250
7320 STONY ISLAND. MIDWAY 6405.

BUICK—'40 4 dr. sedan; radio, htr. Perfect condition; only $745. Easy terms. HUDSON DEALER. 3956 W. GRAND.

BUICK—'38 4 door sedan; looks and runs like new; lots of extras; bargain; $465; terms or trade. 3940 W. Grand-av.

BUICK—Late 1941 Sedanette, 2 tone gray; heater, radio; low mileage; $1,100 cash. Navy enlistee. 4814 W. Chicago-avenue.

BUICK—1937 4 dr. de l. sed.; rad., htr., side mts. Perf. cond. 4110 Nelson.

BUICK—'37 spec. sed., 4 dr., rad., htr. See to apprec.; $275. 524 N. Cicero-av. Pet's.

BUICKS—1936-'37-'38-'39 Buicks; sedans; no reasonable offer refused. 806 W. 31st-street.

BUICK—1941 sedans. Specials or Supers. Logan Square Buick. 2468 Milwaukee.

BUICK—1941 Super Convertible. Bargain. E. C. SCHNEIDER. 4525 MADISON.

BUICK—1940 SPEC. SED. $725. GERWIG-NELSON. 8447 S. ASHLAND.

BUICK—'40-'41 spec.; low mileage; 2 dr. coach. Priv. party. Hyde Pk. 2020, Apt. 415.

BUICK—'41 sed.; radio, htr.; full pr. $895
CITY 1718 SOUTH STATE-ST.

1941 CADILLACS
MODEL 61S, 62S, AND 63S
CONVENTIONAL and HYDRAMATIC DR.
[illegible]
—2247 S. MICHIGAN—

'41 Cadillacs 61's and 62's
[illegible] 2240 S. MICHIGAN.

CADILLAC—'34 4 DOOR SEDAN; IN GOOD shape. [illegible] 5311 SCHOOL-STREET.

'41 CHEV., $745
[illegible]
CHICAGO-AV. CHEVROLET CO.,
Chicago-av. at Austin-blvd.

Chevrolets Chevrolets
[illegible]
Chevrolet, 24th and Michigan

CHEV.—'41 de luxe [illegible]
BROADWAY CHEVROLET
[illegible]

CHEVROLET—'39 Master de l. trunk sedan [illegible]

CHEVROLETS—1941s, '40s, '39s [illegible] MAGGIO NASH DEALER. 1637 N. Cicero.

CHEV.—'36 sed.; very cheap [illegible] $145
CITY 1718 SOUTH STATE-ST.

CHEV.—'41 sedan; perfect [illegible]
CITY 1718 SOUTH STATE-ST.

1941 CHRYSLER
FAMOUS NEW YORKER
[illegible] EASY TERMS. WE TRADE. OPEN EVES.
3939WASHINGTON

CHRYSLER—'41 Windsor 4 dr. [illegible]

CHRYSLER—'40 [illegible]

Chrysler 1938 7 Passenger
[illegible]

'41 Chryslers—12 to Pick From
[illegible]

CHRYSLER or ROYAL 7 PASS. SED. [illegible] 5719 BROADWAY.

CHRYSLER—'41 [illegible] GOODRICH CHRYSLER 1811 Irving Park.

CHRYSLER—'37 Royal 4 dr. sed. [illegible]

DODGE—'41 4 door sedan. [illegible]

DODGE '41 DE LUXE 4 DR. SEDAN. [illegible]

DODGE—'40 [illegible]

DODGE—'37 [illegible]

DODGE—1941 DAVIS [illegible] EVANSTON.

DODGE—1937 Coach [illegible]

USED AUTOMOBILES FOR SALE.

CONVERTIBLES
Largest Selection in Town
'41 CHRYSLER N.Y. convt. cpe. Big sav.
'41 CHRYSLER Windsor conv. cpe., R., H.
'41 BUICK super convertible coupe, R., H. [4 to choose from.]
'41 OLDS. cust., hydramatic convert. cpe. Model 98; radio and heater.
'41 HUDSON super 6 convt. coupe., R., H.
'40 CHEVROLET convert. coupe, Rad., Htr.
'40 CHRYSLER New York convt. coupe.
'40 PACKARD "110" convert. cpe., R., H.
'40 PLYMOUTH convert. cpe., Rad., Htr.
'40 PONTIAC 6 cyl. conv. cpe., Rad., Htr.
'39 FORD conv. sedan., Columbia axel, r.,h.
'38 CHRYSLER 6 convertible cpe., overdr.
'38 DODGE convertible cpe., radio, htr.
'38 HUDSON de luxe convertible coupe.
'38 FORD convert. cpe., radio, heater, etc.
'37 PACKARD 120 convertible cpe., R., H.
'36 OLDS. "6" convert. cpe., rad., htr.
'36 FORD Phaeton like new fully equipped.
These cars will pass for new. OPEN EVES.
Chrysler Factory Dealer
2221-29 S. Michigan

EMIL DENEMARK
100 USED CARS
1940 AND 1941
RECONDITIONED AND GUARANTEED. All Cars Have 5 Practically New Tires.
3910 OGDEN-AV.

LOEBER PONTIAC
1111 N. CLARK-ST.
CHEVROLET '41 special de luxe 5 pass. sedan. Radio underseat heater, defr., grille and trunk guards, seat covers, exc. tires. Low mil. $795.
PONTIAC '41, 6, 4 dr. sedan. Radio, heater, de luxe equipment. $825.
PONTIAC '40, 6, 5 pass. coupe. Beaut. maroon finish. $575.
FORD '40, 85, 5 pass. sed. Jet black finish. Immaculate cond. $585.
75 OTHERS FROM $95.

DODGE 1940, $595
Luxury Liner 5 pass. touring sedan; trunk, push button radio, heater, defroster, white wall tires, electric clock; just like brand new; a beauty. We have it for only $595. EASY TERMS. WE TRADE. OPEN EVES
3939WASHINGTON

DODGE '40, $595
Latest luxury liner coupe; dual equipment; heater, etc. Like new; terms; trade. DODGE—BENDER-RIEGER, INC.—PLYM.
933 Washington-blvd.

DODGE—'41 4 dr. Sed.; like new; big disc. KROLL MOTORS. 7130 S. HALSTED

FORD '38 SEDAN, $295
Original jet black fin. Clean interior. Excel. tires. A1 mech. cond. Rare value at $295. Over 60 more Fords and 273 other makes at real bargain prices.
CLARK-MAPLE CHEV., 1038 N. CLARK

FORD—Latest '39 5 Pass. Sedan. Built-in trunk, heater, etc. Beautiful black finish; sac. for only $395. Terms. DODGE—BENDER-RIEGER, INC.—PLYM.
933 WASHINGTON-BLVD.

FORD 1937 DE LUXE CLUB COUPE. FULLY EQUIPT. ALSO SEDAN..$185. TERMS. TRADE. INDEPENDENT MOTORS, 2700 MADISON.

FORD—1941 Super de luxe Tudor; Maroon; w. w. tires, radio, heater, seat covers, etc. Low mileage. Less than 5 mos. old; private party; reasonable. Albany 8301.

FORDS— WANT A FORD?
C. ZEPP
BIG SELECTIONS IN ALL MAKES.
2950 LAWRENCE. JUNIPER 8310.

FORD—'41 5 pass. sedan coupe. $265 down. Also '38s-'41s in tudors, coupes, sedans. STALLWORTH, 7400 Stony Isl. Hyd. 2500.

FORDS—'40s-'39s, de luxe 4 doors and coupes. Some with radios, htrs. Good tires. Bargs. WRIGHT, 1101 N. CLARK.

FORD—'40 de luxe Opera Coupe; perfect tires; rad., htr.; loaded with extras. No reas. offer ref. 4814 W. Chicago, Col. 1251.

FORD—'35 sedan special; only.......$75-$95
CITY. 1718 SOUTH STATE-ST.

FORD—1937 Tudor "85"; radio and heater; private. Village 3823.

HUDSON '40, $595
De l. 4 dr. 5 pass. touring sed.; airfoam cushions, built-in radio, htr., defrosters. Just like brand new. We have it for $595. EASY TERMS. WE TRADE. OPEN EVES.
3939WASHINGTON

HUDSON—'41 5-pass. sed. radio, htr. $695
CHAPPELL CHRYSLER, 6200 S. Western.

HUDSON—1936 sedan........................$85
COLUMBIA MOTORS. 2737 N. Cicero.

'36 LINCOLN ZEPHYR
This Sedan has ht., r., white tires. Very clean car. Real buy at $225. STUDEBAKER BRANCH, 4653 WASHINGTON.

MERCURY—'40 conv. 5 pass. coupe; black top. Radio, heater, low mileage. Very clean. JAMES LEVY BUICK. 2257 S. Michigan.

MERCURY—[illegible]

NASH—[illegible]

OLDS—'41 Cruiser sedan [illegible]

OLDS.—'41 CUST. 4 DR. SEDAN. MOD. 98. HYDRAMATIC RAD. HTR. [illegible]

OLDS.—1941 [illegible] PILLINGER OLDS. 4700 WASHINGTON

OLDS—'35 4 door sedan [illegible] $110

OLDS—'40 [illegible]

1940 Packard 7 Passenger
[illegible]
2247 S. MICHIGAN

1941 PACKARD CLIPPER
HILL MOTORS—PACKARD
440 MADISON. OAK PARK.

'37 PACK. 120 SEDAN, $395
Heater. Full de luxe equipment.
PACKARD-CHICAGO
24th and Michigan. Calumet 7413.

STATION WAGON
1941 Plymouth de luxe. [illegible]
—2247 S. MICHIGAN—

PLYMOUTH—[illegible]

PLYMOUTH—'38 [illegible] $345
M. J. KELLY, 940 N. CLARK.

PLYM.—'42 Spec. de l. cpe. [illegible]

PLYMOUTH—'40 [illegible]

PLYMOUTH—'37 [illegible] McMANUS CHEV. 6640 S. WESTERN.

'41 Pontiac Sedan, $845
2246 S. MICHIGAN

PONTIAC '41 2 DR. SED. [illegible]
WEST SIDE BUICK
4666 WASHINGTON-BLVD.

PONTIAC—[illegible]

USED AUTOMOBILES FOR SALE.

LATE MODELS
BARGAIN PRICES
'41 Olds 98 custom sedan.
'41 Olds 78 custom sedan.
'41 Olds custom club sedan.
'41 Olds 76 de luxe sedan [4].
'41 Olds 76 de luxe club sedan.
'41 Pontiac custom torpedo sedan.
'41 Chevrolet de luxe town sedan.
'40 Olds 98 custom sedan [2].
'40 Olds 76 de luxe sedan.
'40 Buick special sedan, side mounts.
'40 Nash Amb. club coupe.
'40 Packard 120 de luxe sedan.
'40 Mercury de luxe club coupe.
AND MANY OTHERS
Practically all have radios, heaters, etc. Many Olds models with hydramatic drive. Buy now while these FINE cars are available. All bear 30 day written guarantee.
MAY MOTOR SALES
FACTORY OLDS DEALER.
7406 S. HALSTED-ST.
501 E. 69TH-ST.

BUY DIRECT FROM
FINANCE CO.
AND SAVE MONEY

'39 BUICK club coupe; fully equipt...	$545		
'40 Pack. sed..	$785	'39 Olds sed......	495
'37 Olds sedan..	295	'37 Chev. sed....	275
'37 Dodge sed..	265	'37 Ford coupe..	165
'37 Ford 2 dr..	245	'36 Dodge sed...	195
'36 Linc.-Zep. S.	185	'36 Pont. sed.....	215
'36 Pack. sed..	195	'34 Cad. sedan...	110
'35 Chev. sed..	165	'33 Plym. sedan..	35

WINTER-HIRSCH
OPEN EVENINGS AND SUNDAYS.
1840 S. MICHIGAN
HEATED SHOWROOMS.

1941S
'41 Plymouth Sedan.
'41 Pontiac 6 4 door, rad., htr., w. w.
'41 Packard Club Coupe.
DODGE PLYMOUTH DEALER.
3210 Jackson-blvd.

125 LATE MODEL USED CARS.
Look and run like new.
Backed by our written guarantee.
SUNNYSIDE AUTO CO.
4511 LINCOLN-AV. LON. 7692.

P-O-N-T-I-A-C

1941 PONTIACS—MOST MODELS..	Bargain
1940 PONTIAC SEDAN; TRUNK.....	$695
1939 PONTIAC SEDAN; TRUNK.....	545
1938 PONTIAC SEDAN; TRUNK.....	445
1937 PONTIAC SEDAN; TRUNK.....	345
1936 PONTIAC SEDAN; TRUNK.....	225

PONTIAC DEALER, 7727 S. ASHLAND.

'41 PONTIACS—6'S AND 8'S
Sedans, sedanettes, club cpes., stat. wagon cars, equip. radios, air cond., w. w. tires. MIDWEST AUTO. 2216 S. MICHIGAN.

Studebaker '41 President
2-tone blue Land Cruiser; de luxe equip., radio climatizer. Like new, $1,195. Studebaker Branch, 1836 Ridge, Evanston.

STUDEBAKER—'41 de luxe tudor Champion sedan; like new; must be seen to be appreciated. Berwyn 7948, after 6:30 p. m.

STUDEBAKER—Champ. '40 sed.; good tires; pri. pty.; reas. Call Des Pl. 210-J aft. 7 p.m.
'38 WILLYS de luxe 4 dr., $245.

Lot of miles per gallon; what a buy.
M. J. KELLY, 940 N. CLARK.

'39 WILLYS SED. LIKE NEW, $365.
CHICAGO AUTO DIST., 6323 S. ASHLAND.

MOTOR TRUCKS.

For Sale.

R-U-B-Y
"America's Largest Chevrolet Dealer."
Has the Trucks

1933 Ford ½-ton pickup................	$ 75
1935 Int'l. ½-ton panel..............	95
1934 Chev. 1½-ton stake...............	125
1936 Chev. 1½-ton Chgo. stake......	245
1936 Chev. 1½-ton low stake..........	245

150 trucks in all makes and body styles to pick from.
See Us First!
RUBY CHEVROLET
7220-30 Stony Island
OPEN EVES. AND SUN. FAI. 9600.

FORD PANELS
½, 1, and 1½ ton; '36s, '37s, '38s, and '40s. All recond., repainted and ready to work.
J. A. LAVERY
6127-43 COTTAGE GROVE.

'39 DODGE 1 TON PANEL.
Clean, mech. A-1, ready to work. Bargain MURPHY DODGE-PLYM., 2720 N. Cicero.

FACTORY BRANCH RELIABILITY.
For good used trucks.
GENERAL MOTORS TRUCKS.
1700 W. Pershing. Vir. 1700.

6 FRUEHAUF trailers—Reefers, 24 ft., $1,400 each; 3 Fruehauf vans, 24 ft., $1,250 ea.; 9 Federal tracts., 2 ton, $1,050 ea. See at Ready Truck Lines, 9413 S. State.

14 FRUEHAUF trailers—22 ft., $1,050 each; 12 Federal tractors, 2 ton, $800 each; 2 Dodge tractors, $750 each. See Mr. Earl Eggers, 7501 S. Racine-av.

SLEEPER cab tractors—Dump and stake trucks; various makes. Virginia 0210. AUTOCAR SALES, 1716 W. PERSHING.

INTERNATIONAL—'38, ½-ton panel. Very clean, extra gd. tires; orig. finish like new. Must sell. $395. 2800 Washington-blvd.

FORD—'39 1½-ton high panel stake; tarpaulin; 95 h. p. mot.; 720 heavy duty dual trs.; helper sprgs.; best cond. Will sac. Chicago Truck Center, 940 Milwaukee.

INTERNATIONAL—'36 ½ ton panel...$125
Chicago Truck Center, 940 Milwaukee.

CHEV.—'36 1½-ton panel..............$75
Chicago Truck Center, 940 Milwaukee.

1939 ¾-TON panel body Chevrolet truck—$285. 6666 Imlay. New. 2993.

CHEVROLET—'34 truck, box type body; gd. cond.; $75. See at 5158 S. Western-av.

35 CHOICE trucks—'38 to '41; very reasonable; terms. 3243 W. Ogden.

FORD, Chev., Interntl, etc.—All models. NELSEN-HIRSCHBERG, 5133 Irving Park.

100 TRUCKS—All makes and models. Reas. Perfect Mtrs. 1230 S. Ashland. Can. 9767.

FORDS—2 1942, 1½ ton. Panel stakes, Haymarket 4742. 8 to 10 a. m.

Trailers and Tractors.
1938 MODEL 406 Diamond T tractor. Martin's, 2028 Southport. Div. 2772.

AUTO REPAIRING, ACCESSORIES.

1 YR. GUARANTEE
ON LABOR AND PARTS
NOTHING TO PAY UNTIL FEB. 15.
NO MONEY DOWN. NO FINANCE CO.
10 TO 18 MONTHS TO PAY
No carrying charge if paid within 90 days. Complete overhauling on all makes of cars.
BELL AUTO REPAIR
2452 S. Michigan. Cal. 7022

DRIVE A 1942 CAR FREE
while your car is being repaired.
TAKE 18 MONTHS TO PAY
FULL GUARANTEE. NOTHING DOWN.
DAWES, 2309 S. MICHIGAN
All phones, Vic. 0909. Call any time.

REPAIRS on all makes—18 months to pay. FREE TOW; NO MONEY DN.; full guar. 20 years' exp. Op. eves., Sun. Lakev. 1907.
1928 IRVING PARK

CAR GAS HEATER—Like new. Stewart and Warner. Reasonable. Juniper 3802.

AUTOMOBILE LOANS.

CASH
IN TEN MINUTES
LOANS ON AUTOS OR TRUCKS.
Deal Direct with Owners.
Private Consultation Rooms.
WINTER-HIRSCH
25 Years Same Location
1842 S. MICHIGAN
CALUMET 4290

WEST SIDE OFFICE:
4719 W. MADISON-ST.
AUSTIN 1243

NORTH SIDE OFFICE:
3943 W. IRVING PARK-RD.
IRVING 6300

AUTOS, TRUCKS TO RENT.

NEW CHEVROLET passenger car—Chevrolet G. M. C. panel or stake truck; ½ to 2 tons; rent without driver by day, week, year; low rate. DELAWARE 7272.

RENT A TRUCK by hour, day, week, year. ½ to 2 ton panel, stake body; without driver; low rates. Harrison 4806.

MOTORCYCLES AND BICYCLES.

BARG.—New, used boys'-girls' bicycles; tms. 3447 Lawrence-av. Jun.2078. Op. ev. Sun. 5.

1937 HARLEY DAVIDSON motorcycle—Sell for unpaid balance. Whi. 8039.

AUTOMOBILES WANTED.

—DRAFTEES—
ENLISTED MEN
ATTENTION
DO NOT SACRIFICE YOUR AUTOS.
THE
PACKARD-EVANSTON
WILL BUY THEM
AND PAY TOP PRICES
1735 E. RAILROAD-AV.
EVANSTON, ILLINOIS

Take Advantage of the Times
YOUR CAR IS WORTH MORE THAN YOU THINK. WE NEED ALL THE GOOD, CLEAN USED CARS WE CAN BUY. WILL PAY OFF BAL. DUE FINANCE CO. AND GIVE YOU THE DIFFERENCE IN CASH.
See Us Before You Sell
BRING TITLE—GET CASH
North-Town Auto Distr.
3315 N. CICERO Mul. 5800

CASH IS KING
AT
RUBY CHEVROLET
"America's Largest Chevrolet Dealer."
PAYS TOP DOLLAR
CAR OR TRUCK
7158 STONY ISLAND
1147 W. JACKSON-BLVD.

WE PAY TOP
$$$$$
Because we buy for the largest seller of used cars in the world.
The Chicago Auto Auction Co.
WE SELL OVER 150 CARS WEEKLY.
CONTACT OUR BUYER IMMEDIATELY.
MR. GEORGE DURST, AT
BRAUD MOTOR SALES
6647 S. WESTERN-AV.

!! ATTENTION !!
LOOK, EVERYBODY
We need 300 used cars at once. We will pay the highest prices in Illinois. Pay off notes, etc. Spot cash. OPEN EVENINGS UNTIL 10.
6323 S. ASHLAND

ATTENTION
Private Parties-Dealers
Interstate Motor Car Co. needs 200 cars immediately. They will pay $25 to $150 over book value. Act now. Will pay off balance due finance Co. and give you the DIFFERENCE IN CASH.
5206 S. ASHLAND

Burke Motors
Will Pay Highest Prices
for Late Model Used Cars
6444 S. Western

CASH FOR YOUR CAR
10 minute service—Late models only. Present notes paid off—Cash for equity. Phone us—Our man will call.
AUTO BROKERS ACCEPT. CO. OF ILL., 1647 S. PULASKI. CRAWFORD 1647.

CARS WANTED
Absolutely highest $ for used cars.
JACKSON-KEDZIE AUTH. DODGE DLR.,
3210 JACKSON-BLVD.

CASH IN A FLASH
for your car; any make, any model, highest prices paid. Lawder Bros., 6900 Vincennes-av., 1 block west of State.

FROM PRIVATE PARTY
LATE MODEL CAR—1936-'42.
Price no object for nice car.
I WILL PAY ALL CASH, CALL NOW.
Will come out if necessary. Grovehill 0180.

! ! ! LIVE SOUTH ! ! !
SELL YOUR CAR TO US.
SOUTHWEST CHEVROLET, INC.
9220 S. Ashland. Cedarcrest 3500.

DAVIS MOTORS
OLDSMOBILE ON MICHIGAN.
Will pay top price for your used car.
2550 S. MICHIGAN. COL. 5182.

WANTED—LATE MODELS.
IMMEDIATE CASH PAID.
LINCOLN PARK BUICK
CAMERON. 750 DIVERSEY.

WE NEED USED CARS
Will pay top price for yours.
Bring title. No delay.
HOWE BROS. INC., 7101 W. Grand-av.

Beverly Hills New Car Dlr.
We can get more money for your car.
CONSEQUENTLY, WE WILL PAY MORE.
Hoeffel-Goy, Inc., 1711 W. 95th-st.

WE WILL PAY YOUR NOTE
GIVE YOU CASH FOR YOUR EQUITY. SEE US TODAY.
LITSINGER'S, 925 W. JACKSON.

Most Cash for Your Car
CAN'T COME IN? CALL US.
WE'LL COME OUT.
REGENT 0616. 7625 STONY ISLAND.

WILL PAY unpaid balance or cash for used cars any description.
RAY TENNES MOTOR CO.,
2437 MILWAUKEE-AV.

HIGHEST CASH PRICES.
EARL A. MARTIN MOTORS.
7615 S. Ashland Tri. 3122

GLENN E. HOLMES, INC.
Will pay cash for your car.
30 W. LAKE. FREE PARKING.

WOULD LIKE TO BUY GOOD USED car from private party. Pay all cash.
3939 N. Western Jun. 4682

WE NEED CARS FOR CASH.
TOP PRICES. RAY CUMMINGS.
7416 S. Halsted Rad. 3460

SEE OTHERS FIRST—THEN SEE US! Highest cash prices for late model cars. Ready cash. 7717 S. Halsted. Rad. 5858.

WILL pay highest cash price for late model used cars. Grossinger Motor Sales. 2658 LAWRENCE-AVENUE.

YOUR NOTES PAID OFF.
ALSO HIGHEST CASH OFFERED.
McKNIGHT, 5928 N. Western. Lon. 1223

HIGHEST CASH FOR YOUR CAR.
CHURCHILL MOTORS.
4843 MADISON. MANSFIELD 6427.

WE BUY USED CARS—FOR CASH!
WE WILL PAY OFF YOUR BALANCE.
STALLWORTH, 7400 Stony Is. H. P. 2500.

Cash for Your Car.
SUNNYSIDE AUTO CO.
4511 Lincoln, 4428 N. Western. Lon. 7692.

OAK PARK DEALER PAYS MORE.
CALL EUCLID 267.
200 MADISON-ST. OAK PARK.

WANTED—OLD JUNKED OR WRECKED CARS OR TRUCKS.
MARTIN'S, 2026 SOUTHPORT. DIV. 2772

LET US MAKE A CASH OFFER FOR YOUR CAR. MR. STEWART, 1111 Chicago-av., Evanston. Greenlf. 8000.

AM IN the market for a good car, not over 2 years old, for personal use. Must be reasonable for cash. Franklin 7100.

WE PAY highest cash prices for your car. Nelson Chevrolet, 1002 Diversey.

WANTED—1938 FORD SEDAN.
MR. PRICE, LONGBEACH 4704.

ALL cash for '36 to '41 car from private party. Hemlock 4333 after 11 a. m.

HIGHEST CASH PRICES PAID for Wrecked junked cars, trucks. Armitage 3500.

SPOT CASH FOR YOUR CAR.
2810 W. MADISON-STREET.

WANTED—USED CARS FOR CASH.
FITZPATRICK, 7727 S. ASHLAND.

LATE MODEL LIGHT COUPE.
Taystee Bar-B-Q, 2728 Clark-st.

SPOT CASH—Highest prices; quick, courteous service. 2200 S. Michigan. Cal. 3611

HIGH DOLLAR FOR YOUR CAR.
3030 N. CLARK. WELLINGTON 3032.

WE COME OUT—Pay cash. Cars, any make any condition. Midway 4473. Eng. 3949

BRING TITLE—GET CASH AT ONCE.
5301 LAWRENCE-AVENUE.

WILL pay $700 cash for good '41 Chevrolet or Ford; priv. Del. 8243.

WANT to buy late model car—Will pay cash Hollycourt 5288.

MOST cash for your used car.
Warner Motor Sales. 958 Diversey.

HAVE cash for Ford V8 or other nice light car from priv. pty. Keystone 3515.

WILL pay good price for good light car from private party. Wellington 6457.

HIGHEST PRICES, NO RED TAPE.
CHEV. DLR., CHGO.-AV. AT AUSTIN-BLVD

DO you want to sell your car? See Capitol Motor Sales. 9429 S. Ashland.

HIGHEST CASH PRICES FOR YOUR CAR
4635 WASHINGTON-BLVD.

HIGHEST prices — Used, wrecked, junked cars; any cond. 3515 Ogden. Cra. 3664.

HIGHEST CASH PRICES, ANY COND. WILL call. Normal 0014. Plaza 4757.

PRIVATE party wants Ford or Chevrolet. Pay cash. Fairfax 7400, Apt. 624.

Horse Sense Answers

1. 20.
2. Luff.
3. Stag.
4. Ships.
5. Cattle.
6. [a] Liberty—Henry [w].
[b] Of the people—Lincoln [v].
[c] I only regret—Hale [z].
[d] Millions—Pinckney [y].
[e] I have not—Jones [x].

AUTOMOBILES WANTED.

If You Have a Nice Car
sedan, coach, coupe, or convertible.
We Will Pay Top Price
Will pay your notes and give you cash. Mr. Bailey, 2720 N. Cicero, day or eve.

TRAILERS—PASSENGER AND UTILITY.

For Sale.

PRICES SLASHED!—25 new '42 Roycrafts, Superiors, Universals; 10 used buys. Always open. 9321 Cottage Grove. Radcliffe 0212.

18 FT. de luxe—Sleeps 4; electric brakes; puncture-proof tires; $500 cash. 9426 Langley-av. Pullman 6567.

CHICAGO Streamlite—18¼ ft. Masonite; 19 ft. Travelow, like new; '41 Indian Scout de l.; bargs.; terms. 50th and Cottage Grove.

PLYMOUTH ALMA—Full line. Small down pay. 7640 Stony Island. Reg. 8500.

CONTINENTAL—NEW MOON—VAGABOND. 20 used. Huyck & Christ. 2426 S. Michigan.

MAN to buy trailer—300 mile haul; gd. pay; lease agreement. 2512 Archer-av.

UTILITY trailer—'40. Stake body. Perfect condition; $50. 7512 Emerald.

GARAGES—FOR SALE AND TO RENT.

FOR SALE OR EXCHANGE—Good going garage on Cermak-rd. CICERO 620.

AUTO TIRES.

SLIGHTLY USED TIRES AT LOW PRICES. SERLIN TIRE CO., 1400 S. Michigan-av.

BUSINESS OPPORTUNITIES.

Businesses for Sale.

BAKERY—The only one in town of 8,000, near Chicago; $900 weekly bus.; stock $6,000. Can be paid off monthly at very low prices. $4,000 needed to take over. ADDRESS L F 202, TRIBUNE.

BAKERY—Excellent oppt.; no reasonable offer refused. 5109 N. Lincoln. Ard. 7956.

BARBER SHOP—Loop; 2 chairs; $125; rent, light, heat $23.50. 417 S. Dearborn.

BARBER shop—3 chairs; gd. business; sell acct. sickness. 1150 N. Damen-av.

BARBER shop—South side; 2 chairs; est. business; nr. school. 463 E. 83d-st.

BARBER shop—4 chairs. In loop. 21 floors. Best offer cash. Webster 7449.

BARBER shop—Sell chromium fixtures separate; living rms.; reas. rent. 2942 Lincoln.

BARBER and beauty shop—Also fixtures; new, used. PAIDAR CO., 1120 N. Wells-st.

BEAUTY shop—N. W. side; 2 opers.; rt. $25. Stm. ht.; est. 5 yrs.; mod. chrome fixt., neons, panels, etc.; for qk. sale, $500. 1-3 cash, bal. E-Z tms. Unusual oppty. Can net $50 wk. Delmont Co., 2839 N. Clark.

BEAUTY SHOP—Must sacr.; 8 opers.; well estab. in hotel bldg. Southeast side; good shopping district; near large theater. Address L G 403, Tribune.

BEAUTY sh.—Austin dist.; new Gibbs equip.; gd. bus.; rt. $50; st. ht.; will sac. ½ orig. cost. Delmont Co., 2839 N. Clark. Bit. 7384.

BEAUTY shop—Barry-Broadway dist.; mod. shop, est. nr. lge. apt. hotels; small payment buys. DELMONT CO., 2839 N. Clark.

BEAUTY shop—Stevens bldg.; 3 operators. Est. 6 yrs.; reas. for quick sale. Cash or terms. Address C 461, Tribune.

BEAUTY shop—Main st. of Harvey, Ill.; exc. opportunity. Address L H 274, Tribune.

BEAUTY shop—Estab. 10 yrs.; modern chrome eqp. Reas. 1015 E. 55th. Mid.0425.

BEAUTY shop—Mod. equipmt.; good bus.; liv. quart.; see to apprec. Dor. 9115.

BEAUTY SHOP—Small loop, well paying; sell act. illness; terms. Rav. 6553.

BEAUTY shop—Rogers Pk.; excel. clientele; must sell; sac. at $200. 1520 Jarvis.

BEAUTY SHOP—All equipped. 2923 N. Central Park-avenue. Albany 4892.

BEAUTY shop—Small down payment. Terms to suit. Call Avenue 7248.

BEAUTY parlor—Portage Park; estab. 9 yrs. Reasonable. Call Pensacola 7310.

CANDY store—4 rms. in rear; low rent; nr. 2 schools; good stock; reas. Graceland 5228. 2616 N. Halsted-st.

CANDIES-GROCERY-Schl. Sup., $165 buys; big sac. Rt. $30; Rms. 5509 S. Wells.

CONFECTIONERY — Good going business; established; drafted; must sell; no reas. offer refused. 112 E. 47th. Kenwood 3251.

CONCRETE Block Plant—S. W. Suburb; sale or lease. H. Mix. 858 E. 39th. Dre. 1414.

CONFECTIONERY-School Supplies and Notions—Near school. 5690 Milwaukee.

DELICATESSEN-grocery—Modern equipment; refrig.; $35 rent. Steam heat; 4 rooms, rear. Must sell at once. Reasonable. After 5 p. m. 2420 W. Fullerton.

DEL.-groc.—Transf. cor.; $35 day cash bus.; elec. equip.; lge. liv. rms.; htd.; widow must sell; tms. Ross Co., 6412 Cottage Gr.

DELIC.-Lunchrm.—Seats 12; liv. rm., elec. equip.; reas.; must be cash. 2733 Lawrence.

DRUG STORE—Will sell my large, well stocked and equipped drug store in prosperous location. Have big cosmetic trade with increasing oppt. Mod. fount. and fixt. Will bear investig. Priv. party. Must have $15,000. Address C 361, Tribune.

DRUG store—Going business; sacrifice acct. draft; new fixtures and equipment; clean stock. Chaden, 459 E 47th-st.

DRUG store—Hyde Park section. Real buy. Drafted. Address L G 283, Tribune.

FLORIST Shop—Modern, good location; sell reas. acct. draft. Sheldrake 6140.

FOOD shop—Candies and schl. supplies; elec. equip.; act quick. 1451 W. 103d.

GAS STATIONS
A nationally known petroleum company has several modern service stations located established North Side business and residential sections. Doing 8,000 to 10,000 gallons per month. Equipped for washing and greasing. Gallonage rental. $750 to $1,000 will handle inventory of stock and dealers' misc. equip. Must act quick as several operators have been called for military service. Give phone number. Address L O 330, Tribune.

GAS STA.—Texaco, 10,000 gal. mo.; aver. 200 gal. oil mo.; 2 encl. grease pits; active owner can clear $250 month; subject to draft; reas. 623 N. Western. Bru. 8357.

GAS Station—Shell. Very reas. rental. Average 5,000 gals. mo. Boulevard loc. 2058 W. 67th-st. Phone Roc. 8481, bet. 9-5.

GAS STA.—Boul. cor.; excel. wash-grease; h. w. ht.; opp. for gd. man. Bayport 2477

GAS station—Gd. oppor.; 2 hoists and wash rack enclosed; reas. Kil. 0222.

GAS station—Busy South Shore loc.; small inventory; S. W. cor. 75th-Jeffery.

GAS Sta.—FREE. S. Side busy cor.; low rt. Opportunity for live wire. Humboldt 1834.

GAS Stations—3, busy corner; good opportunity for right party. Humboldt 1834.

GROC.—Busy N. Clark; nr. apt. hotels, etc.; mod. equipt.; liv. qtrs.; small payment buys; bargain. Delmont Co., 2839 N. Clark.

GROC. and market—Excel. cor. loc., nr. defense plant; est. 14 yrs.; com. stk. Pul.0679.

GROCERY, lt. del.—Est. 25 yrs. Very good bus. Sac. acct. draft. 2825 Diversey.

GROC.-delic.—3405 Brdwy.; trustee's sale; very reas. for cash. Mr. Glickman. Cen.8147

GROCERY and market—Sell reas. No competition. Port. 7544.

HAMB. corner—Busy fact. loc.; oppty. for cple.; low rent; stm.; liv. qtrs.; sell or trade car. 515 N. Wells-802 N. Pulaski.

HAMB.-Bar-B-Q—Next to L; busy So. S. loc.; $50 day; other bus. cannot handle. Price $900; $500 dn. Apply 802 N. Pulaski.

HAMBURGER shop—Good location. 3350 W. Harrison-street.

HAMB.-short orders — Industrial dist.; fine bus.; 5½ days; $400 req. 747 Root-st.

HARDWARE AND PAINT—$5,000 stock. $3,500. Must sell this week. Triangle 3141.

HOTEL—100 RMS.; N. S.; 7 Y. L.; R. $600. Inc. $2,200; nets $800 mo.; $9,000 req. Steinbock & Alexander, 160 N. La Salle.

HOTEL—23 rms.; 7 kitchenettes; rent $40; 1 year lease; price $750. 542½ N. Clark.

HOTEL—100 rms.; long lease; rent $250. Crptd.; steel furn.; clear. Terms. Atl. 9252.

LAUNDRY for sale—Small well equipped; only plant in Wis. city of 11,000. Excellent opportunity. Address J L 19, Tribune.

LINGERIE shop—In 120 room apt. bldg.; $15 mo. rent; reasonable. 5822 W. Lake.

LIQUOR store—Combination; Northwest side. Sell account illness. Doing about $1,300 week. Address L J 581, Tribune.

LUNCHRM.—Chili parlor, est. 7 yrs.; factory dist. Sell acct. death. Barg. price. Business going on. 3551½ S. Halsted.

LUNCHRM.—In operation; factory dist.; loc. 300 S.; reas.; terms. Longbeach 0042.

LUNCH room—In large hotel bldg.; sell acct. of other business. Call State 2622.

LUNCHRM.—Small fully equipped. Account illness. Very cheap. 804 W. 60th-st.

LUNCHROOM—$300; good factory location. Call between 8:30-2. Columbus 6338.

MEAT market—Well estabd.; busy loc.; mod. equipment. Very reas. 2422 W. Madison-st.

MEAT MARKET—Estab. 8 years; bargain. 1137 Berwyn-av. Longbeach 0980.

MEAT Market—With sausage making equip. Modern. Exc. loc. Reas. Wellington 5225.

NEWS corner—Montrose and Central; averaging $25 a week. Palisade 4908.

NEWSSTAND—Estab. 12 yrs.; 53d-Indiana. Very busy corner; reas. Call Oakland 5146.

RADIO Sales and Service business for sale—Well estab. in city of 36,000. For particulars. Address J K 34, Tribune.

BUSINESS OPPORTUNITIES.

Businesses for Sale.

RESTAURANT—One of the oldest and best equipped places, with up to date bar. On N. W. side. Same owner 20 years. All mechanical refrigeration. 20 year lease. Low rent. Doing good business. Address L F 201, Tribune.

RESTAURANTS.
Modernistically equipped cafeterias, located in Oak Park and Austin; all air conditioned and refrigerated; all making profits. Will sell entire chain or separately. Terms. J. B. ROTH, FRANKLIN 2950.

RESTAURANT—Suburb of Chicago; 2 mi. to Buick plant; ideal for couple or 2 women; living quarters; established 11 yrs.; $400. Address L H 532, Tribune.

RESTAURANT-sandwich shop—Exc. business; liv. qtrs. in rear. Rent $60. Sacrif. acct. of illness. Sell $400. 1248 N. Clark-st.

RESTAURANT—Well established; busy highway location; living qtrs. 642 N. Cicero.

RESTAURANT—Facty. dist., excel. equip.; close eves., Sun.; terms. 1845 Irving Park.

RESTAURANT—Old est.; called to service. 3422 Southport-av. Irv. 4615. Investigate.

ROOMING hse.—4200 North; 24 rms., 4 refrigs.; rent, $120; price, $2,000. Terms. McCARTHY CO., MICHIGAN 6536.

RMG. hse.—28 rms.; excel. loc.; 3 yr. lease. Inc. $500; rent $135. Price $3,500; terms. D. F. CAPPS CO. 61 W. SCHILLER.

ROOMING house—27 units; 5 yr. lease; rent $140; heat free; $2,700. Tms. See. 6747.

RMG. HSE.—25 rms., all rented; newly dec. thruout; inc. $350 mo. Van Buren 7452.

RMG. hse.—75 rms.; lg. lse.; net $300; $3500 req. DeWoskin Co., 105 W. Madison.

SANDWICH Shop—Front window cooking; 1st class equip.; next large theater; now operating; $4,000 yr. net; dandy bus. See GEO. KANE & CO., 828 N. STATE.

SANDWICH shop with living quarters—Reasonable rent. Excellent business. Illness reason for selling. Sullivan's Sandwich Shop, 131 N. 4th-st., De Kalb, Ill.

SASH and door plant for sale—With or without equipment. Immediate possession if equipment is purchased; otherwise sixty days. Approximately 15,000 sq. ft. floor space. Also lumber sheds, yard, and rail siding.
LENNON BROS.,
28 E. Van Buren-st. Joliet, Illinois.
Phone: 4434.

SCHOOL store—Lunch and supplies. Next to high schl. H. w. ht.; reas. rent. Sac. acct. illness. Spaulding 4655. Spa. 9488.

SHEET metal and air conditioning shop—North Evanston. Address L L 98, Tribune.

SHOE repair — Approx. $200 stock; mod. Landis mach.; busy loc.; well est.; liv. qtrs.; sac. Address F 581, Tribune.

SIGN hanging business—Including trucks, ladders, tools, blocks, and signs; $350. Drafted. Call Mohawk 8316.

TAVERN, cocktail lounge, night club—Your chance to buy a well est. bus.; 8½ yrs. at this location; $6,000 cash, balance, easy terms. See Walter Morton, after 9 p. m. BARREL OF FUN, 4541 Broadway.

TAVERN—W. North-av.; $500 handles; direct draw; other fine features; prof. bus.; real chance for fine buy. Kane, 828 N. State.

TAVERN and lunch rm.—Est. 20 years. Busy Fulton Mkt. Haymkt. 9703 mornings.

THEATER—In Wis.; incl. bldg.; suit. Roller Skating; $1,500 req. Braude, 611 Belmont.

UNCONTROLLABLE conditions make possible the purchase for cash of the assets of the oldest juvenile furniture and repair shop in Chicago. If interested contact State 1177.

WOMENS' APPAREL SHOP.
Located on busy corner. S. Side. Well established. Reasonable. Immediate. Vinc. 9494.

If the kind of store or business you want is not offered for sale today, why not advertise in the Business Opportunity Wanted column? Stop in today at the Tribune Want Ad office, Madison and Dearborn streets, or call Superior 0100. Ask for an Ad Taker.

Concessions, Locations, and Leases.

PARTY—To rent ultra modern restaurant adjoining flourishing taproom. Completely equipped. Established location in large South Cook County City. Reasonable price. Ideal for husband-wife. Address L J 420, Tribune.

GAS and service sta. for rent—4633 N. Western-av.; store, office, and 2 story fireproof service bldg.; reas. rent. HAGELIN REALTY CO. Long. 6526.

FOOD shop—Completely equipped; finest location; reasonable rent. East End Park Hotel, 1648 E. 53d-st.

GASOLINE STATION for rent—For reliable man not in draft. Irving Park and Center-st., Bensenville, Ill.

WANTED—Bakery, with large oven capacity. Address L H 273, Tribune.

COAL YARD—S. S. location and complete equipment. Address L G 417, Tribune.

RESTAURANT—Complete, new; reasonable rent. Phone A. Johnson, Franklin 1449.

Business Equipment.

SEWING mach.—¼ h. p. motor, factory size; hemstr.; Merrow mach.; disc cut. mach.; cutting table; model; miscel. Arm. 9746.

COMPLETE—Beauty shop equipment. Perfect condition. Very reas. Pensacola 2067.

Business Service.

IF YOU CANNOT SELL YOUR BUSINESS for all cash, sell on time and we will buy your mortgage.
E. EDWARDS, 9 W. Washington, Fra. 1066.

Wanted.

TO BUY OR SELL ANY BUSINESS quickly, confidentially, call Delaware 3316. Corcoran Co. Est. 30 years. 48 W. Division.

MIDDLE age Gentile—Willing to invest nominal sum with service or buy small bus. Give full partic. Address C 298, Tribune.

WANT to rent or buy—Complete mfgr. tailor shop. Address L D 94, Tribune.

SELL your bus. thru this well estab. live organ. KANE, 828 N. STATE. DEL. 3305.

WE BUY, SELL, FINANCE ANY BUS. DELMONT, 2839 N. CLARK. Bit. 2584.

CASH for stores and stocks of merchandise. Ace, 672 W. Roosevelt. Canal 8625.

MUSICAL INSTRUMENTS.

Pianos and Players.

TRADE-IN
CLEARANCE SALE

Buescher alto sax, silver-gold bell....	$39
Buffet alto sax, brass.....................	$49
Lyon & Healy tenor sax, silver..........	$49
Conn C melody, silver......................	$29
Buffet flute, high pitch, silver..........	$45
Conn cornet, silver-gold bell............	$35

WURLITZER
111 S. Wabash. Open eves. And. 3330.

SLIGHTLY USED GRAND PIANO, $195.
USED SPINET PIANO, $235.
EASY TERMS.
KIMBALL FACTORY, 2611 S. California.
OPEN TODAY, 9 A. M. TO 9 P. M.

BEAUTIFUL SPINET—Latest model; nationally known make. Want reliable party to take over small balance at $1.50 week. See MR. RUSSELL, Credit Mgr. Wab. 6900. BALDWIN PIANO CO., 323 S. WABASH.

BRAND NEW COLONIAL PIANO—Only $99. Minimum payment; terms $1.25 wk. Fireproof Private Piano Warehouse No. 39, S. Ashland-av. at 39th-st. Open till 9 p. m.

PIANO bargain — Small size used upright; reduced to $61; easy payments; free deliv.
P. A. STARCK PIANO CO.
234 S. Wabash-av. Open evenings.

CONSOLES—Sensational inventory sale! Wonderful buys from $155-$175, etc.; tms. GULBRANSEN FACTORY, 820 N. Kedzie.

CABLE MIDGET UPRIGHT.
44" high. No signs of use. Sacrifice. Open evenings. CABLE'S, 228 S. Wabash.

SMALL "STUDIO" Piano—3'8" high; wal. case; prac. new.; will sell cheap or rent. WYMAN'S, 604 Republic bldg., 209 S. State.

CLOSING out 12 spinets, 1942 models. 5 grands. $145 up. 6801 S. Halsted-street.

$400 BALDWIN spinet; like new; $250; apt. grands, $175 up. 5408 W. North-av

BEAUT. grand piano—Pop. make; like new; $165; used spinet at ½ pr. 6512 N. Clark.

SAVE $100 on Chickering grand floor sample. Lyon & Healy, 243 S. Wabash-av.

4 WONDERFUL Steinway grand bargains. MOIST PIANO CO., 5509 Broadway.

SACRIFICE Mason & Hamlin grand, model A and also spinets. 6242 W. Grand-av.

NEW spinet piano; was $325; sell for $195 terms. Victor Stge. Whse., 4809 Lake-st.

STEINWAY grand, small size, walnut finish like new. Herman, 3121 Lawrence.

WALNUT SPINET..........................$150
3238 W. HARRISON-ST.

Accordions.

ACCORDIONS WANTED FOR CASH.
HAR. 7707. 529 S. WABASH, 8TH FLR.

ACC. wanted—We buy, sell, all sizes. North Austin Music, 5910 W. North. Mer. 5905.

Organs.

SPINET Organ—Beaut. antique ivory, $125; also electric Magnatone demonstrator, for funeral chapels, homes; only $395. GULBRANSEN FACTORY 820 N. Kedzie.

Phonographs and Recorders.

P. A. SYSTEM with Record Player attachment; can be used for indoor or outdoor use; like new; barg. for cash. 3570 Milwaukee-av. Phone Palisade 0054.

Wind, String, Etc.

USED trumpets compl. overhauled; perfect cond.; $30 up, terms. 309 S. Wabash.

RADIOS, SUPPLIES, AND SERVICE.

HISTORY MAKING
INVENTORY SALE!
1941-'42 new samples. Some in or. cartons.
New 1942 3-way Portables only....$14.95
New 1941 Philco Consoles, never at....$29
New 1942 Swed. Modern..................$59
16 tube Philco Console, was $225, now $79
CENTRAL WHSE., 775 W. Jackson-blvd.

SAVE to 40% on all radios, radio comb., auto radios. 601 W. Washington. Open Sun.

NEW 1942 models—$6.95 up; easy credit. City Outlet, 4620 S. Ashland. Yards 5666.

BRAND new Philco auto. changer—Was $119 now $59; tms. Whs. outlet. 1232 S. Halsted

VICTOR recording radio; practically new; bargain. 6826 Perry, Apt. 2.

Service, Repair, Etc.

GUAR. RADIO SERVICE, $1. CITY WIDE AETNA RADIO SERVICE. ALBANY 6460.

HOME FURNISHINGS AND FURNITURE.

(See Also Household Appliances.)

General.

OPEN eves. to 9 exc. Wed.-Fri.; Sun. till 5.
HISTORY MAKING
INVENTORY CLEARANCE
AMERICA'S FINEST
Furniture Mart Samples
ORDERED SOLD AT ONCE
AT A FRACTION OF PRICES
YOU WOULD PAY ELSEWHERE
IN CHICAGO'S HUGE
Central Warehouse

Innerspring mattresses from..........	$5.95
5 pc. dinette sets; large stocks......	$7-$27
3 pc. bedroom sets; all styles......	$20-$100
2 pc. living room suites............	$25-$90
Occasional chairs; all styles..........	$3-$9
Studio couches; large selection....	$10-$35
7, 8, 9 pc. dining rm. sets........	$25-$125
430 rugs; all sizes; slight seconds..	$3-$14

Free delivery. Cash or easy terms.
775 W. JACKSON

BARGAINS!
EASY CREDIT!
BUY TODAY!
NELSON BROS. OUTLETS

Repossessed parlor sets.......	As low as $22
Sample parlor sets............	As low as $32
3 piece bedroom sets...........	As low as $25
Kitchen sets, all kinds.........	As low as $18
Twin size studio couches......	As low as $12
Rugs, all sizes..................	As low as $10
Slightly used lounge chairs...	As low as $10
Sample dining room sets.......	As low as $22
Desks and odd pieces...........	As low as $10

BUY NOW—SAVE MONEY
South: 6910 Cottage Grove
North: 4840 Broadway
Open daily to 10 p. m. Sundays to 5 p. m.

OUT OF STORAGE
3 Rm. Outfit, like new, $118
Parlor suite, bedrm. suite, din. set, rugs, lamps, end tables, mirrors, dishes, etc. WILL SEP.—TERMS $2.00 A WEEK.
GROVE STORAGE
4301-13 Cottage Grove-av. Oak. 7200.
Open eves. to 9. Sun. to 5. Free Delivery.

COOK COUNTY DISTRIBUTORS.
Furniture in Mfr.'s Warehse, 50% discount.
18TH CENTURY, FRENCH, SWEDISH.
$149—2 pc. Kidney Silk Mohair Parlor.$89
$119—3 pc. Limed Oak Bedrm. Sets....$69
$ 55—5 pc. Swedish Oak Dinette.........$32
$ 45—9x12 Leaf Broadloom Rugs.......$24
HOLLANDER WAREHOUSE—TERMS.
2420 N. MILWAUKEE-AV.
Open Daily to 9 P. M., Sunday to 5.

SELL FOR BALANCE DUE
WANTED—Reliable party to take over beaut. 3 Rooms of Furniture. Like new. Parlor Set, Bedroom Set, Din. Set, Rug, Lamps, Tables, Pictures, Mirror, Dishes, Silverware, etc. All for $138. Will sep. Cash or terms, $2.00 wkly. Free delivery. Open daily to 9 p. m.—Sundays to 5 p. m.
IRVING, 7839 S. HALSTED

FURN. MART SAMPLES
471 EAST OHIO-ST.
offered to the public at reductions of 40 to 60%. Hudgin Furn. Co. Open Sunday.

3 ROOMS, $114
Practically new modern furniture, consisting of beautiful living room set, dinette set, rugs, end tables, lamps, bedroom set, dishes, silverware, complete or separate. Pay weekly. 1232 S. Halsted-street. Open eves. to 9, exc. Wed., Fri., Sunday to 5.

ORDERED SOLD AT ONCE
3 room outfit, repossessed like new. Living room, bedroom, dinette, tables, rug, lamps, mirror, dishes and radio. Must go for $139. Cash or terms. Free delivery. Ask for MR. MORGAN, Credit Mgr., 1553 W. Chicago-av Mon. 6351. Open eves. to 10, exc. Wed., Fri

COME IN AND CONVINCE YOURSELF.
We carry a complete line of nationally known, high grade bedroom, living room, dining room, and kitchen sets, rugs, carpets, and linoleum. Savings to you up to 50%. MIDWEST FURNITURE, 601 W. Washington. Open eves., Sun. till 5.

IMPORTANT NOTICE—Will sell to responsible party complete 3 rooms of modern beautiful furniture, 1 MONTH OLD. Bedr., living r., dinette, tables, rugs, mirrors, lamps, pictures, etc. Originally worth $480. NOW $127. Will separate. Terms arranged. MEYERS, 455 W. 63D-ST. Open evenings.

NEW FURNITURE—STORAGE PRICES.
Parlor, Bedroom, Dining Room sets. Carpets and rugs—All sizes; easy terms.
VERSSHOORE'S STORAGE,
4040 N. Kedzie-av.—Op. eve. 10—Sun. 5.

LINOLEUM-CARPET LAID FREE.
Inlaid, 69c-90c yd.; used Battleship, 73c. Congoleum, 29c sq. yd. up; carpet, 69c. 1547 Roosevelt. Tu., Th., Sat. eves.Can.1553

INLAID LINOLEUM LAID FREE.
Cemented to your floor, $1 sq. yd. Used rugs, 9x12, 8x10, $3; used carpet, 50c yd. Wallace Rug, 228 N. Cicero-av. Est. 4167.

IN SCHAULER'S STORAGE—E Z Terms.
$350 3-4 rms. sample furniture....$169 up
9x12, 12x15 rugs. Wilton broadlm.$15-$59
4644 N. Western. To 9 ex. Wed. Sun. 12-5.

BREMER STORAGE SALE—EASY TERMS.
PAR., BED., DIN. SETS, $29; RUGS, $15;
SEAMLESS WILTON CARPETS, large size.
5822 N. Western. Open 3 eves. 9; Sun. 5.

Central.

LINOLEUM LAID FREE—Inlaid 69c sq. yd. Felt base, 3c sq. ft. Open Tues., Thurs., Sat. eves. Marsh, 4812 N. Western. Ard. 4100.

South Side.

4,000 RUGS
Hundreds to choose from—all sizes; 350 yds. taupe, 99c yd.; 1,200 yds. rose velvet, $1.95 yd.; 625 yds. used green Wilton—perfect; 340 yds. used raisin; 210 yds. used beige. ROYALTON RUG CO. 4727 Cottage Grove

CITIZENS
Prices reduced on our complete $50,000 stock of furniture and rugs, 3-4 rm de luxe outfits as low as $149.50.
6231 COTTAGE. Open eves.—Sun. to 5.

RUG PRICES SMASHED
795 unclaimed 6x9 to 9x12 to 9x18, $3-$33
685 sample 4x6 to 9x12 to 12x30, 55% off.
875 new 2x4 to 12x24. 900 yds. crp. 85c up
Checker Cleaner Whse. Terms. 1301 W. 63d.

TAKE over pay of my 3½ rooms of furn.; bal. due $165, pay $2.50 wkly. Ask for key. 6224 Cottage Grove-av. Dor. 8202.

10,000 YDS. new broadloom carpet; 200 new 9x12 rugs, cheap. 5409 S. Halsted-street.

REP. parlor, bedrm. sets from $29.50. MART FURN. OUTLET. 5725 S. Halsted.

SAC. SAMPLE—Used furn. Stoves-rugs. Michael Dunn. 6730-42 Cottage Grove-av.

SAC. beaut. furn. my apt.; used 3 months. 9x12 rugs, etc. Separate. Dealer. Fai. 1148.

BEAUT. modern bedroom set—Like new. $45; 9x12 leaf pat., rug, $15. 7839 S. Halsted.

North Side.

MAPLE FURNITURE.
Big clearance sale—All floor samples reduced 25% to 50%. Living room suites as low as $34; bedroom suits at $39; dinette sets at $19. See Chicago's Largest Maple Display. Wallen Fine Furniture Co. 3300 N. Clark-street. Bit. 2339.

6 ROOMS completely furnished. Sacrifice furniture; rent apt. as is; ideal location. 2833 Burling. Wellington 5042.

REPOSS.—3 rms., like new, $99; $10 down. Eve. till 10. Advance Whs., 4342 Broadway.

MUST sell our 6 r. furn., 2 mo. old; par., din., 3 bedr., rugs; sep. Dealer. Lon. 2540.

Northwest Side.

USED RUG MART
Selling Out 1,870 Rugs
Buy Now—Rugs Held Until Wanted.
860 unclaimed, 6x9, 9x12 to 12x20, $3-$65.
492 samples, 3x6, 9x12, 12x24, $5-$79.
New Broadloom Remnants at Less Than ½.
Amer. Pneu. Carpet Clnrs., 3920 Armitage.
Open Tues., Thurs., Sat. Eves. Easy Terms.

BRAND new J. Lind and 4 poster wd. beds; mod. beds, coil spgs., mattresses, $5.75 ea.; twin innersp. studio couches, $18.50; 3 pc. bedr. suites, $39.75; cash or tms. Chicago Bedding Co., 2645 Milwaukee. Alb. 1111.

West Side.

MUST SELL—9x12, 8x10 used rugs, $3; 9x12 new broadloom, $15. 4354 W. Madison-st.

Venetian Blinds.

WHY PAY A MIDDLEMAN'S PROFIT? Venetian blinds, Steel or Wood slat blinds at factory prices. 10 days' delivery guar. Free estimate. DREXEL 7170.

HOME FURNISHINGS WANTED.

MOST $ $ $ for your furn., grand pianos, rugs. See Shamrock first. Call day or night.
NORTH ....EDGEWATER 6900
SOUTH ....FAIRFAX 6180
WEST ....MERRIMAC 8313

HOUSEHOLD FURNISHINGS OF QUALITY wanted immediately for cash or on consignment. Williams, Barker & Severns, 229 S. Wabash, Harrison 3777, Estab. 1879

CALL KEDZIE 1300
Good cash prices for used furniture, rugs, sew. machines, grand or midget pianos, etc.

CALL LAWNDALE 4300.
We pay highest cash prices for furniture, rugs, toyes, etc. Eves., Sacramento 0581.

SUNNYSIDE 6000—DELAWARE 1622—Need used furniture. Oriental and domestic rugs, etc., at once. Will pay your price.

PARTY needs RUGS, furniture, china, grand pianos, linens. Longbeach 7450.

PARTY needs ORIENTALS, FINE FURNITURE, BRIC-A-BRAC, ETC. Lon. 7218

CHINESE rug—9x12 or wider; private party. National 1760.

JEWELRY, DIAMONDS, OLD GOLD, ETC.

$1,000,000
In Diamonds Wanted
CASH PAID IMMEDIATELY
AMERICA'S LARGEST BUYERS
WE PAY HIGHEST PRICES
FOR GUARANTEED SAFETY
BRING YOUR DIAMONDS TO US.
WE ALSO BUY
OLD GOLD AND PAWN TICKETS.
Member Chicago Association of Commerce.
AMERICAN
DIAMOND SYNDICATE
37 South Wabash Ave.
CORNER MONROE. 3D FLOOR.

CASH FOR DIAMONDS
DUE TO OUR TREMENDOUS SALES OUTLET, WE NEED DIAMONDS AND WILL PAY HIGHEST PRICES FOR THEM. HIGHEST PRICES FOR YOUR OLD GOLD, JEWELRY, AND PAWN TICKETS. WE ARE NOT THE LARGEST DEALERS IN AMERICA, BUT WE GUARANTEE TO PAY THE MOST SATISFACTORY PRICES.
CASH IMMEDIATELY
SEE US BEFORE YOU SELL
U. S. Diamond Syndicate
5 N. WABASH-AV. RM. 800
NORTHEAST CORNER OF MADISON.

WATCH BRACELET. Latest shape, all platinum, attractively mounted with 22 large blue-white diamonds, high grade 17 jewel Geneva movement.
SPECIALLY PRICED $55.00
Diamonds, pawn tickets bought for cash.
U. S. LOAN BANK
10 N. CLARK. 6TH FLOOR.

Don't Miss Our Best Price
for Diamonds, Jewelry, and Pawn Tickets.
CHICAGO DIAMOND EXCHANGE.
32 N. STATE 9TH FLOOR

HIGHEST PRICES PAID
for DIAMONDS, WATCHES, JEWELRY, OLD GOLD, PAWN TICKETS, ETC.
ILL. DIAMOND & JEWELRY SYNDICATE.
5 S. WABASH. Rm. 812. Dea. 6711.

TOP PRICES FOR DIAMONDS, GOLD, Pawn Tickets, Watches. Jewelers' Exch.,
32 N. STATE 11TH FLOOR

CASH—BUY OR LOAN ON DIAMONDS, OLD GOLD, WATCHES, PAWN TICKETS. LLOYD J. BUTLER, 133 N. CLARK-ST.

CASH for Diamonds, Old Gold, Watches. ROMACK DIAMOND EXCHANGE, 7 W. MADISON, AT STATE. RM. 501.

FULL value paid for pawn tickets, diamonds, gold, old watches. Don't sell for less. Ginsberg, 527 W. Madison. State 7095.

HIGHEST PRICES PAID FOR DIAMONDS. PLATINUM, OLD GOLD AND JEWELRY. Great Northern State Pawners, 309 S. Clark.

2.50 CT. DIAMOND in man's mounting, $225. Levinson's Loan Bank, 739 N. Clark-st.

HOUSEHOLD APPLIANCES.

General.

WASHERS, Ranges, Radios, Refrigerators. Floor sample closeouts; huge savings. COMMONWEALTH, 620 W. Jackson.

Electric Ranges.

HOTPOINT and V. L. and A. guar. ren.$29 CENTRAL WHSE., 775 W. Jackson-blvd.

Electric Refrigerators.

SPECIAL ELECTROLUXES, $29.50. Gen. Electric, $37.50; Westghse., $37.50; Kelv., $32.50; recond. like new; full guar. 220 W. HURON-ST. OPEN SUNDAY.

REBUILT REFRIGERATORS
$29 UP. FULLY GUARANTEED.
Natl. Refr. Rebldrs., 7733 S. Chicago-av.

WILL sell for balance. Frig. 6 cu. ft. All porcelain, $69. Cash or terms. CENTRAL WHSE., 775 W. Jackson-blvd.

KELVINATOR refrig.—6 cu. ft.; brand new. Sac. $79. Whistler Co., 621 W. Jackson.

G. E., KEL., etc.—Like new; 1 yr. guar.; $32 up; $1 wk. Open eves. 4237 Lincoln-av.

Kitchen Stoves.

NEW 1941 T. T. Gas Ranges, all white, $29
New 1942 Magic Chef, apt. size.......$34
CENTRAL WHSE., 775 W. Jackson-blvd.

MAGIC CHEF—White, table top, brand new, $34. Jewel, new, $29. 1232 S. Halsted-st.

COMB. stove—A-1 cond., $35; Duo-therm oil htr., 4 rm. size, $39.50. 6939 S. Halsted.

Room Heaters.

BUY FOR NEXT YEAR
AT THESE PRICES.
Central Warehouse will sell direct to the public 350 famous make heaters while they last; 4-5 rm. sizes.........................$19
775 W. JACKSON-BLVD. SEE. 4141.
OPEN EVES. EXCEPT WED. AND FRI.

SELLING OUT 1941 Norge oil heaters—$24.95. 4766 Milwaukee. 3323 Ogden.

Vacuum Cleaners.

RENT—TRY—BUY—New 1941 vacuums or washers. 25c weekly. WELLINGTON 2795.

Washing Machines and Ironers.

THOR WASHERS, $37.50.
Also 50 used washers—ironers, $20.00 up. Open eves. 3448 W. North-av. Alb. 0140.

G. E. WASHER—Alum. agit., 1940 mod., $37. 3334 N. Central-av. Mul. 0800. Open eves.

RENT a Thor washer or ironer, 25c weekly. Phone Albany 0141.

NEW 1940 WASHERS, $29.
CENTRAL WHSE., 775 W. Jackson-blvd.

BENDIX—COST $175; USED 7 MONTHS; CHEAP. 7805 S. HALSTED. STE. 1911.

MACHINERY AND EQUIPMENT.

10 TON 6" new channel iron, pressed steel, ¼" stock, 20 ft. long, formed for truck frames, 2½c per lb.; 1 Bradley 200 lb. hammer compl. with motor. Cal. 4705.

AARON'S MACHY. WILL CALL AND PAY CASH FOR MACHINERY, ELEC. TOOLS, ETC. 172 N. HALSTED. HAY. 2334.

GUARANTEED AC AND DC motors, generators, blowers, pumps, comp. Arthur Wagner Co., 701 W Washington. Monroe 7409.

FOR sale—1-RD6 Diesel caterpillar tractor. Excellent condition. Apply Village of Downers Grove, Ill.

WANTED—Used, locked corner machine, with ¼ in. cutters. H. C. Evans & Co., 1528 W. Adams. Haymarket 7630. Mr. Halse.

LARGE Aerfin heating-cooling coils; 5 h. p. buff, lathes, unit heaters, A.C.-D.C. motors. LAMBERT'S, 115 N. Des Plaines. Mon.3335.

AIR COMPRESSOR, CAR WASHER—Bargain. Mr. Bernard, 7408 Jeffery. Dor.1730.

BARG.—Quick batt. charger; whl. balancer; drum lathe, front end mach., etc. Cra. 2362.

FAST BATTERY CHARGER—Used Neon sign. [GARAGE.] Bargain Manning. Dor. 9770.

BLOWERS, fans, exhausters—Used; all types. Gen. Blower Co., 405 N. Peoria. Mon. 0574.

METAL spinning lathes for sale—26 in. swing, $200; 18 in. swing, $150. Allen, Mic. 6767.

STORE AND BAR FIXTURES.

DRUG STORE FIXTURES COMPLETE. Fountain and refrig. equip.; must vacate. 1168 N. Clark-st. Michigan 6244.

12 FT. Seeger porc. display refrig. case—Double duty. Complete unit and control. Like new. Kedzie Movers, 2953 Lawrence.

STORE, tavern fixt. Hamburger lunch equip. New-used. Chas. Bender Co., 608 N. Wells.

DOUBLE DUTY REFRIG. COUNTERS—6 and 8 ft.; very cheap. 220 W. HURON-ST.

PERM. wave mach., $35; manicure tables, $3; hairdryers, $8. Paidar, 1120 N. Wells.

WTD.—Drug store fixt., comp. set, fountain equip., etc. 6543 Sheridan-rd. Amb. 9617.

1 MECH. refrig.—Salad sect. 1 green duck broilator. 5000 Division. Man. 8585.

TERMS OF SUBSCRIPTION OF THE TRIBUNE.

Order for mail subscription must be accompanied by remittance to cover.
Rates in Illinois [outside Chicago], Indiana, Iowa, Michigan, and Wisconsin.
Daily, without Sunday, one year, $5.00; six months, $2.50; three months, $1.25; two months, $1.00; one month, 50 cents.
Daily, with Sunday, one year $12.50; six months, $6.25; three months, $3.15.
Sunday only, one year, $7.50; one month $1.00.
Rates of subscription in postal zones 3 and 4 [measured from Chicago] outside of Illinois, Indiana, Iowa, Michigan, and Wisconsin:
Daily, without Sunday, one year, $7.50; one month, $1.00.
Daily and Sunday, one year, $15.00; one month, $2.00.
Rates of subscription in zones 5, 6, 7, and 8 [measured from Chicago], Canada, and Mexico.
Daily, without Sunday, per year, $12.00; one month, $1.50.
Sunday only, one year, $7.50; one month, $1.00.
Daily and Sunday one year, $19.50; one month, $2.50.
Foreign: Daily Tribune only, $25.00 per year; with Sunday, $42.00 per year.
Give postoffice address in full, including county and state. Remit in express money order draft, or in registered letter at our risk to the Tribune company, publishers, Tribune Square, Chicago.
We cannot be responsible for currency sent thru the mail.
Persons wishing to take The Tribune by carrier may order it by postal card or telephone Superior 0100. When delivery is irregular make complaint.
All unsolicited manuscripts, articles, letters, and pictures sent to The Tribune are sent at the owner's risk, and the Tribune company expressly repudiates any liability or responsibility for their safe custody or return.

MEMBER OF THE ASSOCIATED PRESS.
The Associated Press is exclusively entitled to the use for publication of all-news dispatches credited to it or not otherwise credited to this paper, and also to the local news published herein.
All rights of republication of special dispatches herein also are reserved.

THE HAWAIIAN ISLANDS—KEYSTONE OF OUR WEST COAST DEFENSE

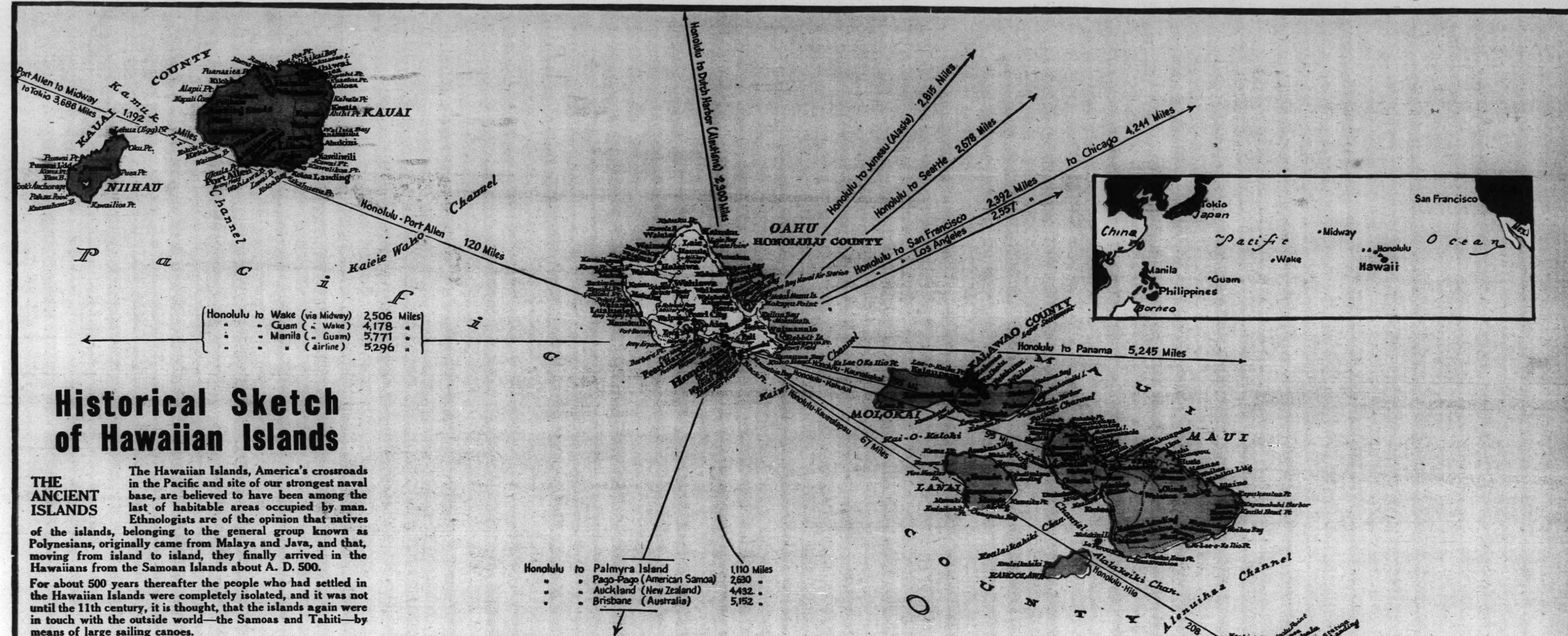

Historical Sketch of Hawaiian Islands

THE ANCIENT ISLANDS The Hawaiian Islands, America's crossroads in the Pacific and site of our strongest naval base, are believed to have been among the last of habitable areas occupied by man. Ethnologists are of the opinion that natives of the islands, belonging to the general group known as Polynesians, originally came from Malaya and Java, and that, moving from island to island, they finally arrived in the Hawaiians from the Samoan Islands about A. D. 500.

For about 500 years thereafter the people who had settled in the Hawaiian Islands were completely isolated, and it was not until the 11th century, it is thought, that the islands again were in touch with the outside world—the Samoas and Tahiti—by means of large sailing canoes.

The original inhabitants, a people of remarkable physique, developed a culture definitely their own. This was in some respects of a high order, altho customs included human sacrifice and infanticide. Polygamy was practiced, especially among the ruling class. The gods were pagan gods.

ARRIVAL OF WHITE MEN Shipwrecked foreign sailors are known to have landed in the Hawaiian Islands long before Capt. James Cook, celebrated English navigator, first reached Kauai, a westerly island of the group, on Jan. 18, 1778, but Cook has gone down in history as the discoverer. He was slain by natives on his return to the islands in 1779.

From the time of the discovery by Cook until the year 1820 various explorers, among them Spaniards and Russians, put in at the islands. They came in contact with the native King Kamehameha I., who in the years between 1795 and 1810 succeeded in bringing all the islands under his control. The first company of missionaries—from the United States—arrived in the islands in 1820, and in the next 35 years as many as 14 other missionary companies established themselves in the Hawaiian Islands. The first native convert to Christianity was Queen Keopuolani, who abandoned her pagan religion for the faith of the white man in 1823. Within a few years a sizable proportion of the native population had embraced Christianity.

Missionaries were instrumental in bringing about many political reforms in the native government. In 1840 the native government adopted its first constitution. French naval forces landed on the islands about this time to enforce demands, and in 1843 a British naval force occupied the islands briefly. In 1842 the United States had recognized the independence of the Hawaiians, and in the following year both Great Britain and France did likewise. The Hawaiians attempted to put themselves under the protection of the United States in 1849, but this government declined to accept the protectorate. By the end of the reign of King Kamehameha III. (1854), the Hawaiian Islands had become a civilized country.

The islands entered into a reciprocity treaty with the United States in 1876, and in 1887 the United States was granted the exclusive right to enter Pearl Harbor on the island of Oahu and maintain a naval coaling and repair base there—a right, by the way, which was not then exercised.

The reign of King Kalakaua, which was ended in 1891, was marked by political discord and insurrections. The king's sister Liliuokalani took the throne, but was deposed in 1893, when a provisional government was set up. Annexation to the United States was sought at this time, and a republic was established, with Sanford B. Dole, son of a missionary, as president. Another insurrection failed in 1895.

UNITED STATES TERRITORY On July 7, 1898, the congress of the United States passed a resolution for the annexation of the Hawaiian Islands, the desirability of which was emphasized by the Spanish-American war. Transfer of sovereignty took place on Aug. 12 of that year, and the territorial government of the islands was established by a congressional act on April 30, 1900, effective on June 14. The Hawaiian Islands thus are not a possession but actually a part of the United States, a territory with the prospect of attaining statehood.

The Hawaiian Islands are 20 in number, only eight of which, however, are of any considerable size. The largest of the islands is Hawaii proper, from which the group takes its name, but the most important is Oahu, upon which is located the capital, Honolulu, a number of the United States military posts, and the great naval base of Pearl Harbor. The population of the islands is approximately 415,000, not counting military and naval forces that have arrived there since 1939. Of this total 155,000 are Japanese. The city of Honolulu has approximately 160,000 inhabitants.

Altho Pearl Harbor has been used as an anchorage and fueling station for United States warcraft for a number of years, it was not until 1927 that work actually was begun to deepen its approach channel so that it could accommodate the largest of capital ships. The work that has been accomplished at Pearl Harbor in the last few years is more or less of a secret nature.

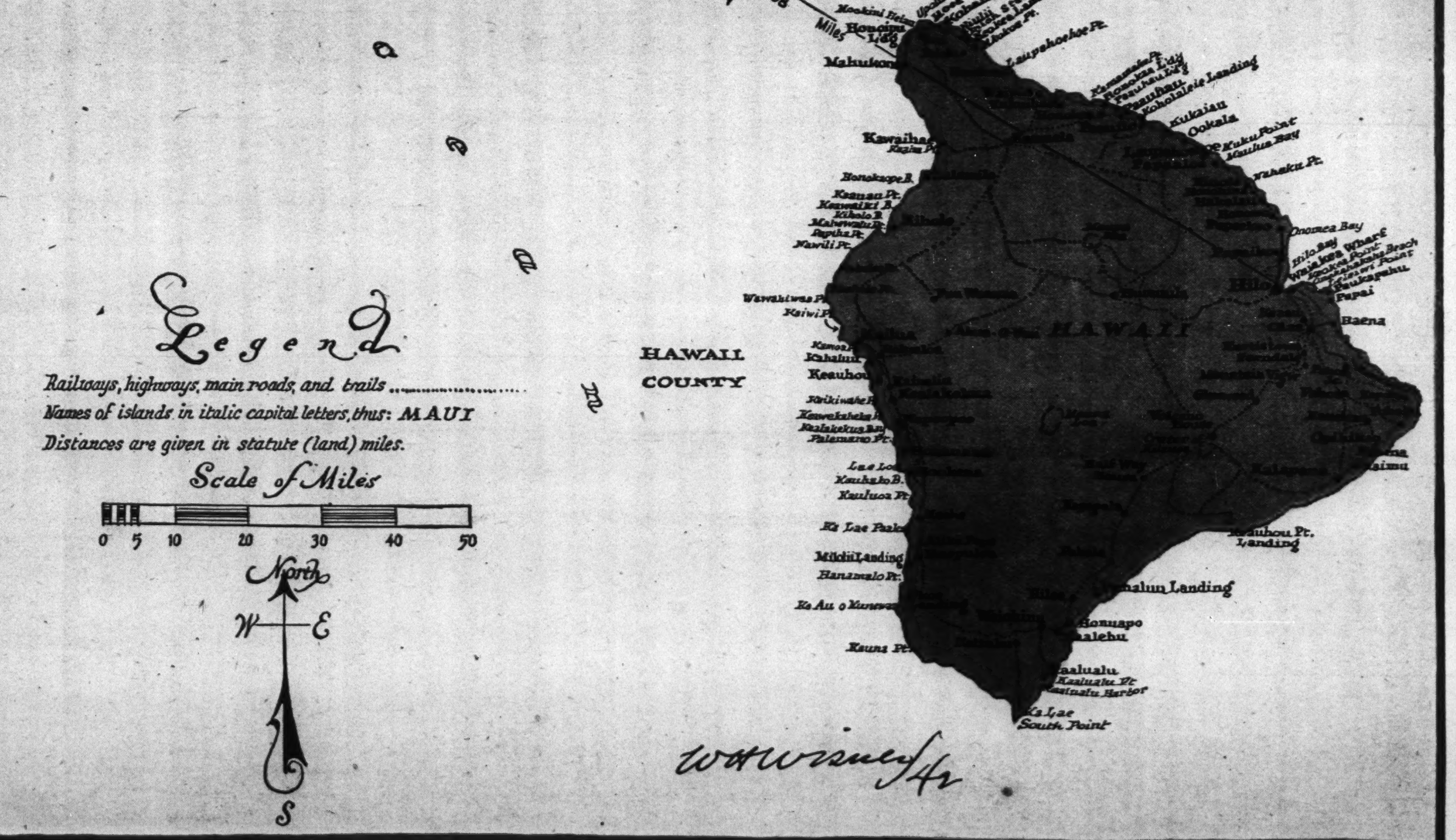

New color map of Hawaiian Islands, to be used as an aid in following the progress of the war in the Pacific. Distances from Honolulu to various points, as shown on the map, will help readers to understand the strategic position of these vital islands.